Forecast—Sunny, with cloudy periods

(Details on Page 2)

The Daily Colonist.

Vancouver Island's Leading Newspaper Since 1858

Telephone—3-4111

11.30 p.m. to 8 a.m.
Circulation, 3-0725 — Sports, 3-7000
Editorial, 3-4509 or 3-8309

NO. 107—NINETY-SEVENTH YEAR | VICTORIA, BRITISH COLUMBIA, SUNDAY, APRIL 17, 1955 | 7 CENTS DAILY 10 CENTS SUNDAY | 58 PAGES

Maharajah Reigns for Night

Winner of the maharajah contest staged in conjunction with the "Follies of 1955" last night was Sammy Pasacreta who outdistanced all other candidates in the voting. In the picture, from left, are Sandra Parkinson, Mr. Pasacreta, Gary Williams, third-place winner; Barbara James, and Frank Porter, who took second place. All proceeds from the voting went to the Queen Alexandra Solarium.

Expected Home for Electioneering

Labor Party Leader Attlee Due To Arrive in City Tomorrow

Address at Arena May Be Last One

CLEMENT ATTLEE

British Labor Party leader Clement Attlee arrives in Victoria tomorrow morning for what might be the last speech of his Canadian tour before he returns to lead his party's campaign for the British general elections set for May 26.

Last night the former prime minister got the labor campaign off to a flying start 6,000 miles from home with what Canadian Press described as a major policy speech on foreign affairs.

In a public address to an enthusiastic audience of 3,000 at Exhibition Gardens in Vancouver, the former British prime minister warned of war and said that the world must learn to live with the communists.

He indicated that in the event of another world war there "will be no victory for anyone but only defeat and ruination."

He called for United Nations recognition of Communist China.

CORRUPT REGIME

The Nationalist government of Chiang Kai-shek was "corrupt," he said, and Formosa should be put under a "trusteeship" and after a period the people of the island should decide what they want to do with themselves. He warned that force will not bring about a change in government in China.

He said the Chinese Communist government was not "democratic" but had done a great deal of good work. An attack on China would drive it into the "arms of Russia," he said.

Mr. Attlee speculated that if Communist China had had a seat in the United Nations it might not have entered the Korean war.

The smiling leader of Britain's socialists, in Canada under the sponsorship of the CCF Party, was to announce this morning how much he will have to curtail his trip because of the forthcoming British election.

AT ARENA MONDAY

He will definitely speak in the Arena here Monday at 8 p.m., sponsoring CCF officers said last night. After that his itinerary depends on what accommodations can be arranged.

He and Lorne Ingle, national CCF secretary, and his only companion during the tour, will reach Victoria on the CPR overnight steamer.

They will meet the mayor and reeves of this area in the City Hall at 10 a.m., and will spend the day on sight-seeing tours before having supper with the Victoria CCF committee.

Tickets for his Arena speech will be sold Monday at the Arena and Eaton's box office.

The Labor Party will continue its policy of finding a common ground with Russia, Mr. Attlee said.

He said he realized that Russia is not democratic, but "we must live with people who don't hold our own view."

"Some people tend to forget the great service the United States of America did to help people . . . on their feet after the Second World War."

Mr. Attlee said China had been "systematically misgoverned." The minority Communists had "jumped on the band wagon" and the "old gang" of Chiang Kai-shek—a rejected government — could not be put back in power.

"You can't put Humpty Dumpty back on the wall again," he said.

LITTLE DEMOCRACY

Mr. Attlee, who visited China with a Labor party delegation recently, said he saw little democracy there. However, he said there was little doubt that the Communists "are the first incorrupt government China has ever had."

In calling for recognition of Red China, he said recognition of a country does not necessarily mean you approve of it.

CCF Rightists Score Victory In Red Probe

BY STEPHEN SCOTT

VANCOUVER (CP)—A victory was scored by the right wing majority of the CCF executive in British Columbia Saturday when the annual convention of the provincial party passed two recommendations concerning leftist Rodney Young, it was reported.

The convention, in session here for three days, met behind closed doors to consider a report of the executive which blames "Trotskyist" forces for the loss of membership in the movement and the loss of the 1952 provincial general election.

No announcement was made following the closed session—one was expected this morning—but it was reported that two proposals of the executive which supported its actions against leftist elements in the provincial party were passed with a comfortable majority.

Both proposals concerned Rodney Young, a leading light in the now-defunct socialist fellowship within the CCF, who was suspended from the party after he said he was proud to be called a Communist.

He said he resigned before the executive suspended him.

The convention went behind closed doors Saturday afternoon after hearing greetings in the morning from British Labor Leader Clement Attlee, who went through a battle with leftist elements in his party recently.

"Don't get disturbed about splits," he said.

"The two factions always come together against a common enemy. In every healthy party there is always a difference between left and right."

Twenty-three members of the North Vancouver CCF Association were suspended recently for sponsoring a meeting at which Mr. Young spoke.

Observers said the debate on the executive report was comparatively amicable, although both sides were firm on their stand. However, at one stage Tom Alsbury, former president and member of the executive of Trades Union Council (TLC), walked out after a dispute with chairman Robert Strachan, member of the legislature for Cowichan-Newcastle. It was not immediately known what the reason for the walkout was.

Trounce Gunners Three Straight

Alberni Fans Whoop It Up To Celebrate As' Triumph

(Special to the Colonist)

ALBERNI—At exactly 9.41 PST last night—April 16, 1955—Alberni Athletics became men's Canadian basketball champions and the ancient Alberni Athletic Hall became a joyous scene of chaos as Alberni Valley basketball fans started to celebrate the moment they had awaited for eight years.

That was when the final whistle went in the third and final game of the dominion final, and it found the Athletics out in front of the outclassed Eastern Canada champions, Sault Ste. Marie Gunners, by 91-64, and in possession of the Montreal Sportsmen's Trophy.

Athletics had previously won the first game, 84-66, Thursday night and made it two in a row Friday night, 96-58, in the best-of-five series.

Despite pleas of the public address announcer, hilarious fans swarmed onto the floor the second the game ended to almost mob their team. The Athletics lifted coach Elmer Speidel to their shoulders and paraded him around the hall for the benefit of newspaper and television cameramen as the lusty strains of "For they are jolly good fellows" flowed from every throat.

Amid the confusion, officials finally managed to present the championship trophy to Speidel and individual crests to each member of the Athletics. And silence was obtained long enough for Speidel and Clint Robertson, coach of the defeated team, to make a few remarks.

Speidel paid tribute to his club and his opponents and most of all, to the fans who have supported the As throughout the years as they built up to the moment that was theirs last night.

"This cup belongs to Alberni Valley, not to the team," Speidel said simply.

Robertson spoke on behalf of the Gunners, who took their defeat gracefully and watched the presentation ceremonies before quietly leaving for their dressing room.

"There can be no doubt that the better team won," Robertson said. "The As are a very good team. I'm only sorry we didn't play as well as we have done before."

Meanwhile, everyone was getting ready for the celebration which was certain to last in most places at least until daylight. Cars were lining up outside Athletic Hall, each with a full quota of fans, for the victory parade which would eventually break up in Port Alberni.

PUBLIC FESTIVITIES

Players of both clubs, radio and newspapermen who covered the series, and basketball officials in attendance, went first to a reception given by radio station CJAV at the Greenwood Hotel. After that, there was the dance at Athletic Hall. There was no admission charge and it was open to all who cared to celebrate. And if the crowd was too large, there were dozens of private parties at which almost anyone, stranger or not, would be welcome if he, or she, was willing to toast the victory of the As.

It was a long wait but it was worth it, and everyone had been getting ready for the big moment ever since a foul shot in the dying seconds of the seventh game of the B.C. final eliminated Vancouver Clover Leafs on the night of March 26. At least, if anyone was unprepared last night it wasn't really discernible.

(Further stories on Page 8.)

Trapped Lad Saved

AURORA, Colo. (AP) — Trapped for nearly four hours in a narrow well shaft, 18 inches in diameter, two-year-old David Mark Counterman was brought to safety late Saturday as nearly 1,000 onlookers and rescuers cheered.

His face was scratched and smeared with tears, the youngster was raised 18 feet to the surface by Chief George Moorehead of the Aurora fire department.

"He screamed all the time he was in the hole," said Moorehead. "But the minute we laid hands on him, he gave us a feeble grin and stopped. He knew he was okay."

David tumbled into the shaft at 4.10 p.m. when his father, Charles, 24, turned away to rest from working a hand-operated auger with which he was digging the water well in the rear yard of his home.

The blond-haired, blue-eyed tot, who had been playing with his brother, Gary, 3, fell feet-first into the hole "as quick as a wink," his aunt, Mrs. Ellsworth Johnson, said later.

Truman Makes Raking Attack

Eisenhower Forces Charged With Political Fraud, Tricks

WASHINGTON (AP)—Harry S. Truman accused the Eisenhower administration Saturday night of political fraud and trickery in the field of foreign policy.

From Adlai Stevenson came a call to Democrats to "stand for peace—which is the most urgent business of the 20th century, the hydrogen age."

The former president and the 1952 contender spoke at a huge $100-a-plate banquet honoring speaker Sam Rayburn—the beloved "Mr. Sam" of legions of Democrats.

Truman's speech was a raking attack on the administration.

He accused it of bad management and blundering, as well as playing "political tricks with the grave and serious issues of both foreign and domestic policies."

For one thing, he lit into the administration for its announcement in 1953 that the 7th Fleet would no longer be used to "shield" Red China from Chiang Kai-shek's Nationalists.

MUST HAVE KNOWN

"The Republican administration must have known," Truman said, "that the picture of an unleashed Chiang Kai-shek invading China was a barefaced political fraud.

"But the idea behind all this was to attempt to discredit the sound policy of the Democratic administration which was carefully designed to limit the conflict in the Far East.

"And now the Republican administration is desperately trying not only to limit the conflict in Asia, but to get a permanent ceasefire there. I fervently hope they do.

"But the administration, by this unfortunate political manoeuvre in its state of the union message, in 1953, has enabled the Communists to picture us as instigating and preparing an attack on China and has embroiled us in controversies with almost all our allies in Asia and in Europe.

NO ADVANTAGE

"If we are face to face in Asia with the prospect of war, a war which the administration says may have to be fought with atomic weapons, nobody is going to get any political advantage out of it. If we are pushed into the abyss of a new war, the whole world may tumble into that abyss with us."

Stevenson, in a much briefer speech than Truman's, said the Democratic party must stand for three basic things if it is to be true to itself. He named these as social progress, civil freedom and peace.

Cancer Fight Pledged

VANCOUVER (CP)—The biggest fight ever against cancer in Canada was promised here Saturday by R. B. Buckerfield, national president of the Canadian Cancer Society.

He said, "the urgency of the cancer problem demands that the Canadian public expand and intensify the cancer control program in research, education and assistance to cancer sufferers."

Mr. Buckerfield said the 1955 cancer campaign objective was set at $1,805,000—almost $300,000 more than the previous year.

The objective in B.C. is $200,000 in a joint campaign with the B.C. cancer foundation. He said an additional 75,000 subscribers will be needed to reach the goal this year.

Burned Girl Still Critical

Gloria Stratford was still in critical condition in St. Joseph's Hospital early this morning. Hospital officials said she was permitted to talk with her mother for a short period last night. She is in an oxygen tent.

The 13-year-old girl suffered severe burns after her clothes were set ablaze by an electric fire in her home Friday.

B.C. Firms Ask Rates Reversal

SEATTLE (AP) — Thirteen British Columbia firms are asking United States district court here to order reversal of a U.S. Interstate Commerce Commission order upholding rail freight rates of peat moss.

One of the civil complaints was filed Saturday by Alouette Peat Products Ltd. A second suit was filed by Alouette and 12 other firms, naming 94 different railroads and complaining of "over-charges."

The suits say the ICC previously held the rates were excessive and ordered refunds. Later, however, the ICC reversed this finding, the complaining firms said.

The actions seek to have the ICC make all of its records available to the court and ask a court order directing the ICC to reverse its final order.

Left MPs Cited

TORONTO (CP) — Finance Minister Harris said here Saturday there are Trotskyites among the CCF members of Parliament.

Mr. Harris, who made the remarks at the annual meeting of the Toronto and York Liberal Association, did not mention any names.

But he said the recent expulsion of 14 persons from the Ontario CCF on the grounds they had Communist leanings should not be looked upon as unusual.

He suggested some CCF members of Parliament might be expelled on similar grounds.

The finance ministers' remarks followed a report to the annual convention of the B.C. and Yukon section of the CCF in Vancouver where it was charged a Trotskyite group cost the party the 1952 provincial election.

In Vancouver

Simple Diagnosis For Polio Coming

VANCOUVER (CP)—Arrival of a virologist from England may allow the Connaught Laboratory in Vancouver to adopt certain techniques to simplify the actual diagnosis of poliomyelitis.

The virologist, whose identity was not immediately disclosed, is from the medical research council of London, Eng. He will arrive at the end of this month to reinforce the four-man staff of the Western Division of Connaught Medical Research Laboratories on the University of B.C. campus.

New tissue culture techniques which permit diagnosis of polio without the expense of using live monkeys have been developed in other laboratories, said Dr. C. E. Dolman, research member in charge of the Western Division.

He said the laboratory here has nothing to do with production of Salk polio vaccine. This is undertaken at Connaught Laboratories in Toronto.

Inside Today

	Page		Page
House Plan	11	Comics	32
Building Features	12	Crossword	32
Boy Scout News	13	Contract Bridge	32
The Car Corner	13	Editorials	4
Labor Column	14	Financial News	11
Letters to the Editor	5	G. E. Mortimore's Column	2
Entertainment	6, 7	Garden Notes	2
James K. Nesbitt	13	Island News	15
Doctor's Viewpoint	5	Pattern	21
Padre in Print	5	Radio Programs	22
Animal Question Box	14	Social	18, 19, 20, 21
Drama Festivals	14	Sport	8, 9, 10, 11
News Review	33	Television	28
* * *		Theatres	6, 7
Astrology	32	Tom Taylor's Column	4
Classified	22		

Britain Sets Clocks Ahead

LONDON (AP)—Britain went on summer time at 2 a.m. Sunday advancing her clocks by one hour.

Smelly Festival Due — *Expect 50,000*

Moonshine Capital Going on 'Ramp'-age

COSBY, Tenn (AP)—This moonshine capital of Tennessee wants to grow up to be a tourist centre. So it figured out a pretty smelly way to do it.

Come the week end of April 23, the festival of the ramps will get underway.

To explain to the uninitiated: A ramp is first cousin to the lily of the valley. It smells roughly like a cross between an onion and a garlic plant, liberally seasoned with vinegar.

Some folks in these parts regard it as a great delicacy; the rest eat it in self defense.

You might think the ramp would drive away more tourists than it would attract, but the first ramp feast last year drew a crowd of 200. With Harry S. Truman as an added attraction, 50,000 are expected this year.

This is quite a throng for a community that is nothing more than a country store and a post office, run by one of the few democrats around, Mrs. Glennie Kate Harrison.

Cosby is known as a bastion of old guard republicanism, and Truman polled only 20 out of 400 votes cast for president in 1948. But there are no grudges on either side, and the former president will be the festival's main speaker and receive a 21-gun salute.

The festival is largely the achievement of David R. Large, who retired to his native Cosby two years ago after 25 years in the federal prison service.

"Wherever I went in the prison service," Large says, "I had somebody from Cosby, for moonshining. They didn't moonshine because they wanted to, but because their farms weren't large enough to support a family.

"If they were in jail, their families often were better off financially—on relief."

This didn't look to Large like a very good basis for a prosperous future.

When Large was elected president of Cosby's Ruritan Club, he began casting around for ideas. He thought of ramps—which grow wild above the 3,000-foot level and are gathered in by the mountaineers about the middle of April each year. The idea of the ramp festival followed.

The festival is free but proceeds from a feed of barbecued chicken and ramps cooked with fatback will be kept by the Ruritan Club for civic development.

Visitors are expected to hunt up their own moonshine.

ALL ABOARD

With G. E. Mortimore

AS the saying goes—"God defend us from our friends."

Two letters came in about a recent item in this space. One letter was violently opposed to the column. That was all right. The other letter was friendly.

It's the friendly letter that worries me.

The column concerned a magazine advertisement by Canadair Corp which contained a picture of a nearly-empty church. The advertisement urged people to recapture their religious faith for the following reason . . .

"To Communism, Christian countries present a lush target. Pious complacency, religious indifference, empty pews and empty churches mark an easy prey to a fanatic, soulless Communism."

I pointed out that people don't go to church to fight Communism.

If Christian beliefs are valid, we should go to church for spiritual reasons, not for political reasons. Should our faith then inspire us to a crusade against Communism, that would be quite in order.

* * *

George Curran attacks me. He says I am an ignorant nogoodnik, and I should read something about Communism.

Well, George, I never pretended to be a savant. I have waded through many dull books about Communism and related subjects, and forgotten most of their contents.

However, the torrent of printed words left some sediment. I have a trace of an idea what Communism is, and I am none too keen on it. But my knowledge of Communism is not the issue.

My argument was simply that the people who wrote the advertisement had their motives backwards. They were entitled to say "Go to church." Or else they were entitled to say "Fight Communism." But they were misguided in saying: "Go to church, because the Communists will get you if you don't."

No churchman would support such a notion. That's why George's letter doesn't worry me. It's merely amusing. He misses the point by a couple of light-years.

* * *

What does worry me is this friendly letter from W. S. E. Morrison of Parksville. The letter is actually addressed to Maclean's magazine, but Mr. Morrison sends me a copy. He says . . .

"A full-page advertisement in your magazine . . . shocked me, and next day G. E. Mortimore . . . remarked on its bad taste. He fails, however, to point out the gross injustice of this foul advertisement.

"In Moscow, Leningrad and Stalingrad, unlike cities in England, all the churches destroyed by the Nazis have been rebuilt and many new ones erected. These churches are full every day and not just one day of the week, and a great practical religious revival is taking place. It is a different revival from the medicine man, snake oil type of Billy Graham attempting to bring in the confused masses by playing on their emotions.

"When one considers that the company featuring the advertisement has been published as being under the control of American capital, then I feel like insisting as my great-grandfather did in 1812-14, that they go home.

"You might be inclined to join them down there, where many have arrived since World War II fleeing the fictitious Iron Curtain to liberty, the American Way of Life and bunkum."

Mr. Morrison is kind enough to endorse my views, but he uses them as a springboard for some further opinions of his own, which I cannot accept.

I don't agree that the advertisement is "foul," or that it does anyone a "gross injustice." There are indeed many churches in Russia. After long persecution, Christians in Russia are allowed to worship openly. However, one suspects that such tolerance is a propaganda trick.

If a great religious revival is taking place in Russia, Christians in other countries will rejoice. We are not discussing the techniques of evangelism, so we can leave Billy Graham out of this.

I don't know whether Canadair is American-controlled or not. It would be comforting to our national pride to see all Canadian corporations controlled by Canadians. If there is a way to bring this about, without insulting a neighbor, cheating investors or stifling industrial growth, many Canadians will give it their support. There is some alarm about American penetration.

I am sure the Iron Curtain is real enough. As for the U.S.A., that big fat windy nation is our ally and neighbor, like it or not. When we conquer the Arctic, we may grow larger than the U.S.A. Until that dream comes true, we must grumble along somewhat in Uncle Sam's shadow.

Garden Notes

Transvaal Daisy Yours for Asking

BY M. V. CHESNUT, FRHS

A couple of weeks ago, about the time when we were struggling to fill your requests for Early Bush Beefsteak tomato seeds, I asked you to keep an eye on this column as I was expecting another windfall in the form of some unique and exciting new seeds.

Despite certain difficulties and delays abroad, and a spot of trouble with the customs authorities, this gift has now arrived, and it exceeds my fondest expectations. It consists of an enormous bag of seeds, and once again I'd like to share my good fortune with my gardening friends.

STAR OF VELDT

This time it is flower seeds—a rather rare flower in these parts, but one which captured my heart when I first saw it several years ago. It is the Transvaal Daisy, sometimes called Star of the Veldt, and as the name implies, it comes from South Africa.

Imagine a plant growing a foot to 16 inches tall, with feathery, ferny foliage, bearing daisy-like flowers 2½ inches across, in the most entrancing shades of cream, buff, yellow, orange, salmon, pink and glistening white, the petals overcast with a sheen as rich as the bloom on a prize grape. The disc in the centre seems to change color with the light—at one time, it will appear to be a golden brown; a few minutes later you would swear it was a navy blue. The stems are long, and the flowers ideal for cutting, while the plants will tolerate heat, drought, neglect—almost anything except lack of sun.

Not the least of the virtues of the Transvaal Daisy is its ease of culture. The seeds need no coddling of any kind—just bung them in the ground and jump back.

By the look of the bagful I have scrounged, I believe I can manage at least a couple of dozen seeds for each of my gardening friends who would like to try out this delightful little South African.

If you would like to have a few Transvaal Daisies in your garden this year, simply clip the coupon from Tuesday's paper and send it to me, care of The Daily Colonist, together with a stamped and self-addressed envelope.

Buddhist Nun

Sister Dhammadinna, the only Buddhist nun in the United States, is shown in Los Angeles where she is seeking to establish a Southern California centre "for meditation and study." Granddaughter of an oil magnate, she renounced her wealth 25 years ago and later established the Buddhist religion in Australia. She admits that "no other place in the world has so strongly resisted Buddhism as in America."

Suspect Nabbed

VANCOUVER (CP)—Police were holding one man Saturday and seeking a second suspect in connection with last month's burglarly of a camera and photographic firm here.

Search for the second man, a former convict, resulted from the arrest of the first suspect picked up early Saturday.

Loot taken from the firm consisted of valuable cameras and photographic equipment.

Weather Forecast

April 17, 1955

Sunny with a few brief cloudy periods in the afternoon. A few afternoon showers over the mountains. A little warmer. Winds light. Sunshine Saturday, eight hours, 42 minutes. Precipitation, .04 inch. Monday outlook, mostly sunny.

RECORDED TEMPERATURES
High ..... 51 Low 38

FORECAST TEMPERATURES
High ..... 55 Low 35
Sunset ... 5:21 Sunrise ... 7:07

East Coast of Vancouver Island—Sunny with a few cloudy periods. A few afternoon showers, mainly along the mountains. A little warmer. Light winds. High at Nanaimo, 55. Monday outlook, a few clouds.

West Coast of Vancouver Island—Variable cloudiness. Afternoon showers, mainly along the mountains. A little warmer. Winds light. High at Estevan, 50. Monday outlook, little change.

TIDES AT VICTORIA
(Pacific Standard Time)

	Time	Ht.	Time	Ht.	Time	Ht.	Time	Ht.
	H.M.	Ft.	H.M.	Ft.	H.M.	Ft.	H.M.	Ft.
17	0:19	8.0	6:50	7.1	8:55	7.3	16:33	4.2
18	0:14	8.1	6:29	6.3	11:03	7.1	17:42	4.6
19	0:23	8.3	6:58	5.3	12:19	7.3	18:27	5.1
20	0:43	8.6	7:35	4.2	13:28	7.3	19:10	5.7
21	1:07	8.9	8:09	3.1	14:34	7.5	19:50	6.3
22	1:33	9.3	8:50	2.1	15:45	7.7	20:32	6.9
23	2:02	9.6	9:34	1.4	18:28	7.9	21:18	7.4
24	2:28	9.7	10:20	1.0	19:37	8.3	22:01	8.0
25	2:50	9.7	11:08	1.0	20:40	8.5	22:59	8.4
26	3:09	9.4	12:01	1.3	21:37	8.6	23:54	8.3
27	3:30	9.0	12:55	1.6	22:26	8.6		
28	1:16	8.1	3:56	8.5	13:52	7.2	23:05	8.6

TIDES AT POINT ATKINSON
(Pacific Standard Time)

	Time	Ht.	Time	Ht.	Time	Ht.	Time	Ht.
	H.M.	Ft.	H.M.	Ft.	H.M.	Ft.	H.M.	Ft.
17	1:41	13.5	8:21	8.8	12:51	10.7	19:18	8.0
18	2:16	13.7	8:54	7.7	14:10	11.3	20:16	8.4
19	2:47	13.9	9:26	6.3	15:18	12.1	21:06	7.0
20	3:13	14.1	9:59	4.9	16:18	12.9	21:56	7.7
21	3:43	14.3	10:35	3.5	17:16	13.5	22:45	8.4
22	4:17	14.3	11:14	2.3	18:12	14.0	23:34	9.1
23	4:51	14.4	11:56	1.4	19:08	15.1		
24	0:25	7.7	5:23	14.3	12:39	0.9	20:02	15.4
25	1:16	10.2	6:10	13.9	13:24	0.9	20:58	15.4
26	2:14	10.5	6:56	13.4	14:13	1.3	21:55	15.2
27	3:20	10.7	7:46	12.7	15:05	2.1	22:52	15.0
28	4:41	10.4	8:52	11.6	16:02	3.2	23:49	14.7

SAANICH INLET

To determine tides in Saanich Inlet area: For higher high water deduct 14 minutes; for lower low water deduct 28 minutes; for half-tides (those other than highest and lowest) deduct 33 minutes.

COWICHAN BAY

To determine tides Cowichan Bay area: For higher high water deduct 16 minutes; for lower low water deduct 38 minutes; for half-tides deduct 33 minutes.

TEMPERATURES
(To 4.30 p.m.)

	High	Low	Precip
St. Johns	25	27	--
Halifax	31	40	--
Montreal	28	51	.01
Ottawa	42	46	.14
Toronto	45	49	--
Winnipeg	34	59	--
The Pas	28	38	.06
Regina	29	53	--
Saskatoon	28	53	Tr
Prince Albert	25	52	--
Calgary	22	46	--
Edmonton	26	53	Tr
Kamloops	38	48	Tr
Penticton	39	49	Tr
Vancouver	39	51	.09
Prince Rupert	33	57	--
Prince George	32	46	--
Whitehorse	22	41	--
Seattle	37	49	.39
Portland	42	51	.10
San Francisco	41	58	--
Los Angeles	49	71	--
Chicago	47	80	--
New York	49	66	--

BOOM IN TV

Canadian manufacturers sold a record total of 623,856 television sets in 1954, against 366,000 in 1953.

Provincial Debt To Decrease Another $15,000,000—Bennett

KELOWNA, B.C. (CP)—The provincial debt will be reduced by another $15,000,000 by the end of June, Premier Bennett said here Friday night.

And he predicted in an address to the Kelowna Board of Trade that "in the not too distant future" the province will be entirely debt free.

The government announced during the last session of the legislature that it had reduced the net B.C. debt by $52,000,000.

British Columbia is on the eve of its greatest development, he said. Ten-year development programs had been mapped out for highways, natural resources and schools in every part of the province.

"If the development of B.C. within the next 10 years is not greater than it has been for the last 40 years, then I will not seek re-election," he declared.

Mr. Bennett stated the PGE will make a profit of $265,000 this year for the first time since 1912. Before the end of the year, all the contracts will be awarded for completion of the line.

Referring to the Kaiser dam, he said "we will not allow any company to take away the heritage from our country."

The Maracana Stadium in Brazil, used mainly for soccer games, holds more than 150,000 spectators.

LITTLE & TAYLOR

RINGS SPEAK FOR THEMSELVES

Only one of the many latest pairs for this season. All are new in design—with that old-time traditional quality.

CONVENIENT CREDIT TERMS

LITTLE & TAYLOR
Registered Jewellers — American Gem Society

1209 Douglas St. (Scollard Bldg.) Phone 4-5812

LEW MACDONALD
(WELL-KNOWN FROGMAN!)
SAYS . . .
"I'LL SWIM THE STRAIT"
IF YOU CAN BEAT THESE VALUES!

MONDAY – TUESDAY SPECIALS!

BEAT THIS . . .
3-ROOM GROUP
FOR ONLY $25 DOWN!

FOR YOUR LIVING ROOM
- Trim-Line Sofa
- Coffee Table
- Two Decorative Lamps
- Two End Tables
- Matching Chest

The perfect setting for your first home together. All the pieces were selected to create an air of quiet beauty—yet note the practical value of simple lines, sturdy materials. FROM 189.50

FOR YOUR KITCHEN
- Chrome or Wrought Iron Dinette Table
- Four Matching Chairs

Here it is gals—the kitchen of your dreams! Sleek, modern dinette set combines style-right features for your new kitchen. FOR 79.50

FOR YOUR BEDROOM
- Modern Bookcase Bed
- Matching Chest
- Double Dresser
- Ribbon Spring
- Inner Spring Mattress
- Two Pillows
- Plus a Chenille Bedspread

A bedroom you'll be proud to own for a long time to come. Built of sturdy hardwood—the furniture has a hard lacquer finish. And note the extras—mattress, spring, two pillows and bedspread. FROM 229.50

3 ROOMS COMPLETE FOR ONLY 498.50

Super-Health Rest Mattress
Beautiful, comfortable, spring-filled mattress, specially constructed for years of hard use.
ONLY ..... 39.50 AND YOUR OLD MATTRESS

BEAT THESE . . .
CHROME SUITES
FOR ONLY $5 DOWN!

"ROYAL CREST" CHROME SUITES
Table top is acid, heat and stain-resistant. Chairs are well padded and all chrome is triple dipped. Choose from a large selection of colors.
5-PIECE GROUPS VALUES TO $119.50
79.50 And Your Old Kitchen Table and Chairs

$100.00 FOR YOUR OLD WASHER
On a Brand New De Luxe Westinghouse Laundromat. Regular $374.50. LESS TRADE, PAY ONLY 274.50

BEAT THIS . . .
TV-FRIDGE BUY
FOR ONLY $5 A WEEK!

Get This Giant 21" Fairbanks-Morse
For Only 169.50
WITH YOUR PURCHASE OF THIS DE LUXE REFRIGERATOR

IT'S THE REFRIGERATOR WITH ALL THE DE LUXE FEATURES:
- 53-LB. FREEZER
- BUTTER KEEPER
- DOOR SHELVES
- 2 SWING-A-WAY VEGETABLE BINS
- MEAT KEEPER
- 5-YEAR WARRANTY

Exactly as shown

FAIRBANKS-MORSE
9½ CU. FT.
GIBSON
REFRIGERATOR
ONLY 389.50

SAVE $100.00 ON YOUR TV SET
- BIG 21" ALUMINIZED PICTURE TUBE
- CASCODE TUNER
- MANUFACTURER'S FULL YEAR GUARANTEE
- BEAUTIFULLY DESIGNED COMPACT CABINET

FAIRBANKS-MORSE
Floor Polishers
Regular $64.50. BEAT THIS LOW PRICE 39.95

MACDONALD'S

752-754-756 FORT ST.
PHONE 3-1171

PAY LESS AT MACDONALD'S

Blast in Store Part of Scheme To Extort $50,000

PORTLAND, Ore. (CP) — Police Saturday night disclosed a fantastically elaborate plot to extort $50,000 from Aaron Frank, wealthy president of Meier & Frank department store, which was the scene of a "Friday surprise" bombing.

The bomb, which exploded in a third-floor men's restroom, damaged the room extensively and did some damage to the second and fourth floors. The explosion also shattered windows and sent glass flying across the street.

Only two persons were injured slightly in the blast which came when the store was crowded with shoppers at the store's weekly "Friday surprise" sale.

Police Chief Jim Purcell said last night the bombing was part of the extortion plot. The attempted extortion became known to newsmen late Saturday but the news was withheld in co-operation with police.

Purcell told of the plot after making arrangements to guard the 63-year-old department store executive and members of his family from any possible harm. He said police have at least one suspect.

The extortion note was delivered to Frank Friday afternoon by a cashier at the store's 12th floor credit window. The first paragraph began:

DEAD SERIOUS

"By the time you receive this message or very shortly thereafter there will be an explosion take place in your store. This explosion has been brought about to convince you that the writers of this message are dead serious about the demands and instructions contained therein."

While Frank was reading the lengthy note, a powerful blast shook the 12-story building and scattered fragments of glass and plumbing facilities on the lawn of a building across the street.

The note explained that the first blast "has been designed to do a minimum amount of damage. Whereas the second explosion, if you permit it to happen, is designed to do the maximum amount of damage."

"We have concealed in your store," the typewritten note said, "charges of explosives that are (outside of nuclear weapons) composed of the most powerful explosive material that can be obtained."

It said the explosives were timed to go off "sometime during the 12-hour period which ended at 12 noon Saturday."

The note demanded $50,000, not more than half of which could be in $20 bills, and the rest in $5 and $10 bills, to be carried in a light-colored suitcase by either Frank or "one other person you may take into your confidence."

STORE CLOSED

Within minutes of the blast, hordes of police, detectives and firemen surrounded the crowded store and began an investigation. The store was closed Saturday while the second bomb was hunted. No trace of it was found.

Crazed Captives Riot Injuring at Least 13

RUSK, Tex. (AP) — Eighty crazed inmates rioted Saturday at the Rusk State Hospital and held their superintendent and two others hostage at knifepoint for six hours before giving up. At least 13 persons were injured.

They surrendered their hostages, gave up their knives, baseball bats, scissors and other weapons and returned to their rooms after a dramatic doorstep talk with Texas Ranger Capt. Bob Crowder.

The riot leader, six-foot Ben Riley a teen-ager from Topeka, Kan., held an ice pick in the back of the captive superintendent, Dr. Charles W. Castner, as he bargained with the drawling, slow-talking Texas Ranger.

They talked about 20 minutes on the sun-drenched steps of the hospital's maximum security building for Negroes. Then Riley, perspiration gleaming on his chocolate-colored skin, threw down the ice pick and a big knife from his belt.

At that signal, other riot leaders walked from the building and threw onto the steps a frightening collection of clubs, bats, scissors and other weapons.

Dr. Castner, unhurt, was freed. Also freed, but beaten up, were the other hostages, ward superintendent Clyde White and attendant Bill Curtis.

Less than an hour later Dr. Castner, White and a member of the state hospital board returned to the inmates' ward to talk face-to-face with them about their complaints.

Dr. Castner said the rioters' main complaints were that they didn't have a recreation area such as that provided inmates in the maximum security building for whites.

Earlier, Riley and other riot leaders had told newspaper men —whom they demanded to see —of other complaints. They said attendants beat them with rubber hoses, that they weren't given the same food as whites, that they weren't allowed outside as often as whites, and that they couldn't bathe without attendants' permission.

CWAC Officers Appointed

Appointments of three CWAC officers have been announced by 25 Militia Group in Victoria. Lieut. Doris Faryon, left, becomes CWAC battery officer of 5 West Coast Harbor Defense Battery, and Capt. Doris Chudleigh, centre, officer commanding of the CWAC administrative company of the same unit. Capt. T. S. Elmsley, right, is to be administrative officer of 25 Militia Group.

No Business Like Show Business

Lamp Lady Never Hides Her Light Under Bushel

BY IAN MACDONALD

Pert Barbara Vaughan, 741 Audley, gave up a job as a seamstress four months ago to enter the movies.

But although the petite 17-year-old is on the same side of the screen as the paying customers, she thinks there's no business like show business.

A 20th century "lady of the lamp," she patrols the aisles of a theatre as an usherette with flashlight in hand.

The day Barbara hides her light under a bushel, part of Victoria's movie-going public is stumbling for a fall.

Film addicts often dream of the wonders of working and being able to watch on the silver screen the talents and charm of Marilyn Monroe or Marlon Brando.

NOT SO LUCKY

But Barbara dispels the notion that usherettes have all the luck. They only see snatches of the movies as they prowl through the darkened aisles.

It's rather annoying, apparently, to know that "the butler did it" for three days without knowing what dastardly crime he committed.

Asked how tortuous it becomes to watch snatches for days on end of a glorious flop, Barbara remained wonderfully loyal to her employers by maintaining their shows are always in the colossal, gigantic and stupendous class.

Working in the dark develops "cat's eyes," says Barbara, although you'd never notice it to look at her.

Life for Barbara at the Odeon also involves door duty and working on the candy counter.

Proper procedure for cinema patrons is for them to wait until they are ushered to a seat rather than stumble through the gloom only to end up on somebody else's lap.

BLIGHTED LIVES

Usherettes' lives are blighted, says Barbara, by patrons who want a seat "in the middle not too far back."

On being shown an appropriate pew they decide it is too near the front. The next selection is too far back.

While all this is going on, some other people are trying to watch a movie.

Another seat is rejected as being too near the aisle.

The final choice, a newsreel and half-the-main feature later, usually turns out to be the first one offered.

KIDS TRYING

Most usherettes can attribute a few grey hairs or wrinkles to Saturday afternoon shows for kids, although Barbara isn't showing the ravages yet.

People who persist in putting their feet up on the seat in front are other movie menaces.

And where did Barbara spend her day off last week? How right you are. But it was a movie she particularly wanted to see, and her first visit as a patron in four months.

Usually she would rather be roller skating.

FAVORITE ACTOR

Life is particularly good for Barbara at the moment, as swashbuckling his way through some blood and thunder at her place of employment is a Mr. Rock Hudson, her favorite actor.

Life can be beautiful.

Barbara says she never sits a boy friends, or friends, on an aisle seat in order to exchange a stolen word during working hours.

Barbara maintains she doesn't have a boy friend, or friends.

And to quote Mr. Ripley — "believe or not."

BARBARA VAUGHAN

Kills Boy

GARDEN CITY, N.Y. (AP)— A nine-year-old boy was killed Friday by a piece of plywood which pierced his chest as he played in his father's lumberyard. The victim, Jerry Paulenoff, was hit by a strip of quarter-inch plywood which flew from a circular saw.

Session May Stretch into July If MPs Fight Curb on Speeches

BY TOM GREEN
Colonist Ottawa Correspondent

OTTAWA—The current session of Parliament moves into the home stretch Monday but estimates vary widely on when the finish line will be reached.

Members of Parliament, now returning from a 12-day Easter recess, face a wide variety of business which may keep them in session anywhere from eight to 12 weeks longer.

First major item is consideration of the budget which Finance Minister Harris brought down on the eve of the Parliamentary holiday.

J. M. MacDonnell, Conservative financial critic, will open the budget debate Tuesday, developing his earlier statement that it is "an excursion into unreality."

After the budget debate, the Commons will begin study of the government's main estimates for the fiscal year. This will be the most time-consuming business of the session.

Perhaps the most important work of the session will be done through 10 Parliamentary committees set up earlier in the session to study subjects ranging from lotteries and hanging to operation of the government-owned transportation and broadcasting systems.

The length of this session will be determined mainly by the government's decision on whether to press through its controversial house rule changes.

A rules committee failed to reach final agreement on the proposed changes before the Easter break. This means there is bound to be extensive debate when the committee's non-unanimous report comes to the floor of the house.

It might well be that MPs will still be in Ottawa in mid-July, fighting about government proposals to limit the length of speeches and debates.

At Bandung Talks

Avoid Formosa, Nehru Urges

BANDUNG, Indonesia (AP) — India's Prime Minister Nehru proposed Saturday night that the conference of 29 Asian and African countries talk generally about world peace and economic conditions—and not about details like Formosa.

Nehru and Red China's Premier Chou En-lai are the two dominating figures of the conference which opens Monday. But Nehru will have the stronger voice in charting the course the discussions will take.

India, Pakistan, Burma and Indonesia are the conference's sponsoring powers. They will huddle in a key meeting Sunday to decide on what subjects should be up for discussion.

Arriving Saturday night, Nehru called for talks on "general principles rather than specific problems." Formosa, he said, was a specific problem—"a controversial issue which I imagine should hardly be discussed at this conference."

The prime minister said India believed the delegates, representing three-fifths of the world's population, should consider (q) the question of peace in the world, (w) economic conditions in backward Asian and African nations and (e) other general issues.

As Nehru spoke to reporters here, Chou remained overnight in Jakarta, 75 miles away, where he received a noisy welcome at the closely guarded airport on his arrival from Rangoon, Burma. More than 5,000 Indonesian Chinese cheered and waved Red China's flag.

All 29 delegates except those of Ceylon and Pakistan have arrived in Indonesia for this unprecedented conference which brings together many tongues, religions and races. The Ceylonese and Pakistani groups arrive Sunday.

Nehru was asked by reporters if he thought the Formosa problem could be settled peacefully.

"There is no other way to settle it," the Indian leader replied. "Either you settle it peacefully or you don't settle it."

CROWDED CONTINENT

Asia, with only one-fifth of the world's land area, contains more than half the population.

ALASKA FISH FERTILIZER
DOG AND CAT REPELLENT ADDED
NO FISH ODOR
Alaska Fertilizer Co. Seattle, Washington

Solarium Book of Memories
The Queen Alexandra Solarium's "Book of Memories" is available to all those who wish to remember, in a permanent way, loved ones and friends that have passed away. Perhaps you have not become acquainted with our "Book of Memories" and would like to phone our Victoria office (tel. 4-9261) for full particulars

"The Best HEARING AID I Have Ever Had"
That is what our customers tell us when speaking of the wonderful Paravox Audiomatic Triple-Transistor hearing-aid.
Come in and try The Audiomatic for yourself, without obligation.
It is small and thin and produces such clear amplification of essential sounds that you will be amazed, and has great full power when you want it.
VICTORIA HEARING-AID CO.
326 Yarrow Bldg., 625 Fort St.
B. S. H. TYE

LOOK WHAT'S NEW FOR MILADY'S Spring WARDROBE
In suit, in coat, in dainty dress, there's the wonderful selection you've been looking for. Every day sees new shipments arriving, fashion's choice in fabric, style and new Spring colors. See them . . . compare them, know the reasonable prices at Mallek's.
Budget terms at no extra cost

New Arrivals in SHORTIES
A big choice of color, style and length.
Mallek's
1212 DOUGLAS 3-1623

1st in Victoria
THE NEW NECCHI
BERNINA RECORD SEWING MACHINE
Open arm—fully automatic—does everything without discs
A. E. TAYLOR & CO.
618 FORT Phone 4-3021
RENT A SEWING MACHINE BY THE WEEK OR MONTH!

THE PLACE TO BUY INGREDIENTS FOR HOME MADE CHINESE CHOP SUEY and CHOW MEIN
• Fresh Bean Sprouts • Imported Soya Sauce • Chinese Style Noodles • Fresh or Dried Mushrooms
WING'S CHINESE FOOD Market
558 FISGARD STREET PHONE 3-5018
"OCEAN GARDEN" BRAND FROZEN SHRIMPS

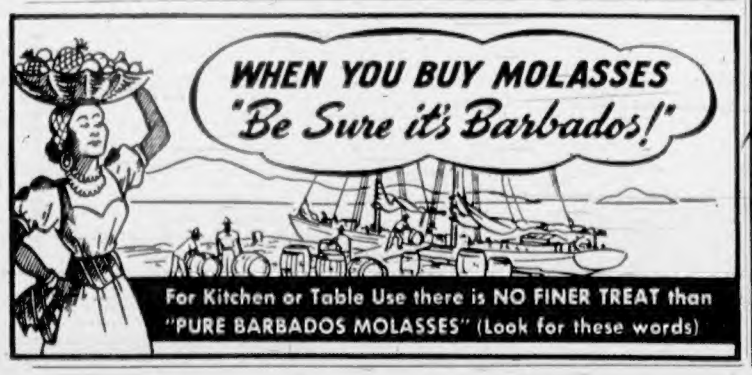

Salk Vaccine
Anticipating a demand in excess of available supplies this Spring, we are still accepting requests for the Salk Vaccine for children and pregnant mothers. We expect to make delivery to your physician in the near future.
McGill & Orme LIMITED PRESCRIPTION CHEMISTS
FORT AT BROAD 4-1196 4-2222 DOUGLAS AT VIEW

new BEAUTY for your home
On our second floor you'll find the West's best selection of lovely fabrics and carpets . . . a vast choice for the woman with artistic ideas . . . a display that includes fabrics by Sanderson's, Morton Sundour, Old Bleach, Baker's Linens . . . with Cabin Craft Bedspreads and Carpets from the best North American and British manufacturers.
Call in and select from the very latest arrivals in the world's finest materials for drape or slip-cover.
DECORATOR SERVICE
AT NO EXTRA COST you can enjoy the benefits of Victoria's most complete decorator service. For assistance and ideas in color schemes, drapes, carpets and furniture—
JUST PHONE 2-5111
SANDERSON'S PRINTS
Lovely English Sanderson Prints, 31" wide, absolutely guaranteed fast colors offered at Standard's money-saving prices.
$1.95 yd.
Standard FURNITURE DERBYS OF VICTORIA
Right Through—Yates to View

1858 **The Daily Colonist.** 1955

AN INDEPENDENT NEWSPAPER, THE ORGAN OF NO CLIQUE OR PARTY

Published at 2631 Douglas Street, Victoria, B.C.

SETH HALTON, Publisher — SANDHAM GRAVES, Editor-in-Chief

Subscription Rates: Carrier delivery in city (Greater Victoria) $1.50; carrier delivery in country $1.35. Mail Rates: Canada, Great Britain and possessions, Yukon Territory, one month $1.25, three months $3.50, six months $7.00, year $13.00. United States $1.35 per month, other countries $2.00 per month. Authorized as second-class mail Post Office Department, Ottawa.

SUNDAY, APRIL 17, 1955

Giles' impression of an Easter Soap Box Derby.

—London Daily Express

Year-Old Stalemate

THE process whereby Victoria and its municipal neighbors uniformly fail to agree on almost any forward step that might be for the common good—itself one of the strongest arguments for amalgamation—is being carried to dangerous lengths when it blocks action on necessary hospital accommodation in the Greater Victoria community. If a large-scale addition to the Royal Jubilee Hospital was badly needed 12 months ago, what must be the position today with more residents in the region and certainly not less pressure upon existing bed-space in local institutions?

All four areas are still poles apart on the issue. The proposal that the City and the neighboring municipalities decide the division of construction costs by arbitration, while it may be sincere, promises little more than protracted delay and further haggling over provision which will certainly have to be made in the long run. The several aims by the various districts at this moment seem to be alike in one thing only, the intention to put up as little as possible of the cost of the joint undertaking. That may be understandable, but it does not build needed hospitals.

A new approach to the whole issue appears necessary. Would it not clear the issue and remove a good deal of the current confusion if the minimum cost of the new construction and the precise help that both senior governments would pledge themselves to give could be ascertained definitely now? That would leave a balance which the four areas concerned would need to find, after deducting what the hospital board is prepared to undertake on behalf of the institution.

At present the proposition seems to be altogether in the "if" category. If the Province gives $700,000; if the Dominion votes $150,000; and if the hospital can find $225,000—then some $325,000 would still be required to be raised in the Greater Victoria community. What assurance is there that these figures are even approximate? Is it not possible that the Dominion, for example, might be prepared to do better in this, a garrison area for two of the three armed forces? Until the government grants are definite, the municipalities are shooting in the dark. In any event, one year has gone by without resultant action, and that is not good enough with a case as serious and a need as apparent as this.

The Wrong Approach

IT is up to the City Council to allow or refuse grants to the arts centre and the symphony orchestra, although it is fixed in many minds that public approval for these was virtually given by plebiscite a year ago. The aldermanic board should show some objectivity, however, in arriving at its decision. It is fatuous as well as misleading to bring into the discussion references to poor widows and families unable to afford a bus ride.

On this basis of reasoning the council should perhaps revise the whole schedule of civic business. Hanging baskets for one might well be eliminated since their cost is also footed by taxpayers, rich and poor alike. Colored lights are another item whose expense would pay for many a bus ride. Smaller pieces of wood might be used economically for street signs, and so on. There is also the example of the $5,000 float set up for the convenience of visiting yachtsmen. How about poor widows in this instance?

Comparisons of this kind are irrational and suggest an approach to the question of giving grants to the societies concerned that is prejudiced and without proper balance. The case of the arts centre and the symphony orchestra is one to be decided on its merit, with regard to the factors involved and this city's status in relation to cultural amenities that bespeak maturity of growth and sensibility. Most certainly it is not to be decried by interjections wholly irrelevant to the subject. One could wish that the aldermanic board could settle this matter with a calm, unbiased and enlightened appraisal.

To Fit the Crime

SOUTH of the border the lower courts often employ down-to-earth methods in dealing with misdemeanors of the public nuisance variety. Two good examples of practical application of the idea that the punishment should be made to fit the crime have come to hand from United States cities.

In Bloomington, Indiana, a university student who was caught throwing an empty beer can from an automobile was sentenced by the court to pick up 2,000 empty beer cans and bottles from the city streets and nearby highways. Though a little different from the kind of calisthenics that used to be required in the headmaster's office, that meant bending over 2,000 times—an impressive exercise added to indignity.

In Milwaukee an 18-year-old youth admitted senseless destruction while "fooling around" in three houses under construction—a brand of costly mischief with which builders everywhere are familiar. The court sentenced him to work for the contractor until he had paid off the score, his discharge to be contingent also on satisfactory labor and behavior while so engaged.

This sort of punishment is bound to leave a much more lasting impression than a fine and a lecture from the bench. Any time the student feels tempted to throw an "empty" out of a car he will remember his aching back from picking up 2,000. If the other youth should feel in the mood for a bit of wrecking he will recall his weeks or months of hard work under the eye of the contractor. There is almost endless scope for variations of the general idea, with interesting possibilities in the way of punishment for those who cause damage and unsightliness in Beacon Hill Park and places like that.

Island Editors Say

Second Look

Many Canadians are beginning to believe that this country may have advanced too rapidly in production and use of jet planes. This opinion results from the increasing number of jet plane disasters in various parts of Canada—here on the coast, on the prairies and in the east. During the past few months, these tragedies have taken the lives of many fearless and capable young airmen, and it's not surprising to hear the suggestion that a government announcement on the situation is overdue.

—PARKSVILLE-QUALICUM PROGRESS

Expressway to Lake

An express highway to Cowichan Lake area from the Trans Canada Highway is something to which the government road engineers could give some attention in the near future.

There is no quarrel at all with the surface laid on Cowichan Lake road by the works department in 1952. It is as modern as can be found. The road, however, has within the space of the few short years which have since elapsed become obsolescent for modern industrial, commercial and residential traffic.

Cost of laying out a modern expressway should be less now than in 10 years when normal building expansion between Duncan and the lake will increase land costs.

—COWICHAN LEADER

Not Fooling Anyone

If the Nanaimo promoters expected to fool anyone with their suggestion that the advertising handbills which they proposed to drop here would be cleaned up by the youngsters searching for a free plane ride ticket, they didn't have much luck with city council.

The idea was to have car races advertised by leaflets dropped from an aircraft. The letter asking permission indicated that youngsters would be so keen to find free tickets that they would, in examining or collecting the bills, thus clean up the streets.

But council wasn't biting on that. The members did not believe, and we don't either, that our youngsters are such paragons of cleanliness that they would pick up the leaflets, examine them and stuff them into the nearest litter container.

—COMOX DISTRICT FREE PRESS

Good Enough Now

The possibility of a steel mill being built here—no matter how remote it appears now—should not be one to make us rub our hands in anticipation.

Such a statement will probably seem almost subversive to those who look upon industrial development (ANY industrial development) as the most desirable thing that could happen to Campbell River.

But the simple fact is that establishment here of a steel mill of the magnitude contemplated by the Waller interests would wipe out all those assets which drew most of us to Campbell River.

—CAMPBELL RIVER COURIER

New Provincial Park

Residents of North Saanich who have not yet enjoyed a visit to the newest provincial park in this area—MacDonald Park—are well advised to drive there and familiarize themselves with it. The land was donated by a North Saanich lady in memory of her husband who contributed generously to the public life of this area. And in the years to come the park is certain to attract thousands of visitors each year.

The provincial forestry department has done itself proud in initial development work at the new park.

—SIDNEY REVIEW

Great Promise

Great as the risks of the present day are, the promise is infinitely greater. The advancement of knowledge in all the physical sciences in the first half of this century has been greater than the total of the previous 6,000 years of civilization and it is obvious now that this is just the beginning. But the promise of the future and much of what has been won in the past can be lost by a society which tries to settle for what it has today.

—LADYSMITH CHRONICLE

Thinking Aloud

". . . of shoes—and ships—and sealing wax—of cabbages and kings."

By TOM TAYLOR

ANOTHER big step forward has been taken, I suppose, things being how they are. They have unveiled the Heller.

Excuse the language, especially on a Sunday morning, but that's the name of the latest in tank-busting weapons. Quite an apt name, too, there's no denying. It puts the last war bazooka in the shade and what it does to the old Lee Enfield I once carried I'd hate to mention.

Even in my old-fashioned war we had a close look at tanks, you know, assuming that is what you'd nowadays call those early models. On one occasion—one was enough—I watched nearby while half a dozen of them clambered awkwardly across gullies in search of the enemy, a very foolish gesture. He spotted them first and soon stopped them in their queer diamond-shaped tracks. With a whizz-bang, a Jack Johnson or something equally quaint. And of course my little old Lee Enfield wouldn't have dented much more than a rivet had the enemy had the tanks and not us.

I don't think I should care to be a tank corps man. The Heller tears through three inches of steel plate.

* * *

Apropos such ghastly things I see that the inventor of the German V2 rocket has become a U.S. citizen. I suppose he was discreet enough to fly over Britain and not land there on his way to America. If he did stop off in London he certainly had his gall.

* * *

Three interesting notes from three friendly readers: The first:

"You dealt recently with Richard Aldington's book on Lawrence of Arabia . . . I thought therefore you might be interested in an item culled from a story in Blackwood's magazine.

"'Khalif too was in reminiscent mood. He was a member of the Ruwalla tribe, one of the greatest fighting tribes in Arabia, their great Sheikh, Nuri ibn Shalaan, having fought alongside Lawrence and having named his grandson, who is the Sheikh today, Aurenz.'

"This seems to put the finishing touch to Mr. Aldington's work. Nuri ibn Shalaan was no fool. An Arab, he would not have named one of his own after an Englishman unless he knew that Englishman, trusted and loved him."

* * *

The second, re my reference to a cavalry charge picture hanging in the artillery mess at the Bay Street Armoury:

"Was the charge you watched at El Mughar? a ridge with a vineyard at the right end. If so it was the Berks, Bucks and Dorset Yeomanry and I guess you were in the 52nd Division . . .

"When we rounded up the Turk prisoners I asked the holy one wearing a medal ribbon what it was for. He said Gallipoli. When I said I had been there he shook my arm nearly off and gave me a tobacco tin stamped 'Souvenir de Gallipoli.'

"I have a copy of a picture of the charge at El Mughar, the original was painted for Lord Parmoor, whose son was colonel of the Bucks Yeomanry. I believe there were several copies printed."

My reader is correct. It was El Mughar.

* * *

The third, from another old soldier, about the Guards, this extract:

"In the two world wars the Guards regiments did more than their share of the fighting, from Le Cateau to Maubeuge, and Dunkirk, Alamein and Italy to the German border. However, many fewer soldiers re-engage in the Guards than in other regiments of the British army; thanks to the RSMs and drill sergeants' super disciplinary methods. As an ex-WO for 20 years, and from service in a Guards brigade for three years, I know the reasons. However, I merely wish to support your contention that there is no need for such units in the Canadian army."

* * *

Mr. Attlee told Reginans last week that they have so progressed socially in Britain that now even duchesses have to wash their own dishes. I rather fancy he doesn't like duchesses somehow. I hope someone told him we have also progressed socially in North America, except that it's not the duchess who washes the dishes here—it's the duke!

Indian Burial Customs

By GEORGE NICHOLSON

BY all means the remains of the three Indian children recently found on Valdes Island should be returned to their original resting place, where evidence points to their having lain for perhaps over 100 years.

Whatever caused their deaths is of little concern, but after careful investigation on the part of responsible authorities, it seems quite probable that their little bodies were placed there by their parents or friends, in accordance with a recognized custom of the Indians at that time; and with all the respect that we "white people" either bury or cremate our relations when they die.

The museum might be an appropriate place to display a few Egyptian mummies, for they represent a long extinct race of people and add considerably to our archaeological knowledge. But to disturb the remains of the people who only a few years ago were the rightful owners of the land which we alienated from them for a "mere song", is an act of sacrilege. The Indian race still survives and through legislation and education we are succeeding in bringing them up to our own social standards.

* * *

The ways, customs and superstitions of the old Indians, including the methods of disposing of their dead, might seem strange compared with our ethics; but they were every bit as much entitled to their beliefs and form of religion as we are, and the last resting place of these three children was probably just as sacred to them as the local cemeteries are to us.

The local Indians seem unable to throw any light on the identity of these skeletons; but insist that the cave in which they were found was similar to the places where their forefathers placed their dead. That they had apparently been long forgotten has no significance and a look at some of our own long-since-disused burying places will remind us that the "white man's" memory for his departed loved ones doesn't last any longer than that of his brother Indian.

It is hard to understand why these remains were removed in the first place, which was obviously on the authority of someone with little or no knowledge of Indian customs. Possibly the fact that they were covered over with a strip of comparatively new canvas gave the impression that the deaths were somewhat recent. But this theory was quickly dispelled when they were examined by an anthropologist, and it is to his credit that he lost no time in shipping them back from whence they came.

It has transpired since that they were previously discovered months ago by a lone fisherman, who realized at once that they were Indian remains. He not only went to the trouble of taking a piece of canvas from the hatch-covering of his boat and placing it over them, but did the right thing by leaving them undisturbed and going about his business. This fisherman should be commended for his actions and the Indians will think all the more kindly of him for respecting their dead.

The finding of a human skull, a few bones or a whole skeleton, is a common occurance along the coast. But invariably the same thing happens; the finder immediately rushes to the nearest police office, newspaper or radio station and for a time the public is led to believe that another gruesome tragedy, perhaps a murder or suicide, has been uncovered. Again the museum authorities are appealed to and always with the same result; the bones are quickly identified as those of a long-dead Indian. But in the meantime the last resting place of some man, woman or child, even though it be that of a lowly Indian, has been unnecessarily disturbed.

* * *

One doesn't have far to go from Victoria to find Indian remains. Many may still be found within 25 miles of the City Hall if the public only knew where; but it is not suggested that anyone go looking for them. Only since the missionaries first came among them—and later the Indian agents—have the Indians buried their dead. They formerly placed them up in trees; in a box if one was available, or merely tied them to the limbs with cedar bark rope. Others were put in caves along the seashore, or on nearby small islands, and it is these remains that are continually being found.

They are usually found near an old reservation and in some places may still be seen up in the trees—at two points at least up the west coast of Vancouver Island, from the deck of the steamer. But all these old resting places are sacred to the Indians and disturbing them is strictly against the law as it should be.

* * *

One of the three found on Valdes Island was said to be in a cramped position. This is nothing unusual—for it is common knowledge that the Indians often disposed of their dead immediately after they died and while their bodies were still warm. As they carried them off in canoes or on their backs, they could assume any shape. Even to this day with some up-coast Indians, for some reason instead of a coffin they prefer to bury their dead in a steamer trunk; resulting in the corpse having to be doubled-up to get it in. Years ago when necessary they even broke the limbs to fit them in.

At the turn of the century up-coast storekeepers did a "land office" business selling steamer trunks for this purpose. They always knew someone on the nearby reservation was about to die, usually weeks beforehand, when the Indians came for a trunk and a blanket.

Smust and Light Sneet

A NEW meteorological phenomenon has appeared in Los Angeles—"smust".

The air pollution control district explained that smust is not smog. Smust is a combination of dust blown into the area by high winds and smoke from orchard heaters. Smog is made of smoke and fog.

Other combinations which occur in the southland area are:

Smaze—combination of smoke and haze.

Smoud—combination of smoke and low overhanging clouds.

Sneet—combination of snow and sleet.

Rail—combination of rain and hail.

—LOS ANGELES TIMES

Time Capsule . . . — *By G. E. Mortimore*

Middle-Road Budget

THE Labor government's budget in Britain was attacked from two sides, 25 years ago.

To R. Hon. Winston Churchill, leading Conservative critic, the budget represented a new and unwarranted burden on industry to provide "bush doles for the eager crowd."

To James Maxton, leader of Labor's left wing, the budget was not socialism at all. It was "restoring capitalist industry and capitalist finance."

Caught in the middle was Hon. Philip Snowden, chancellor of the exchequer. But the Liberals spoke in his favor.

Russian Christians had marked Easter with normal ceremony, despite government disapproval, attacks by atheist societies and hampering regulations.

Bombs and mob demonstrations figured in Gandhi's revolt in India.

Mayo lumber camp and mill near Duncan were flooded, with heavy damage, when two dams broke.

* * *

The Colonist lodged objections, 50 years ago, to proposed changes in Victoria street names.

"Why sacrifice 'Belcher' for 'Rockland'? Why oblivionize 'Bellot Street' in 'Burdette Avenue'? Why is 'Kane'—after the wandering artist—to be consigned to the limbo of 'Broughton'?

"Why is the romantic and hallowed 'Birdcage Walk' to be obliterated by the substitution of the prosaic and commercial 'Government Street'?

"Why should history and poesy, which, as the oldest and most picturesque city in the province, form part of its many charms, be eliminated from civic signboards?"

* * *

"The ceremony of laying the corner-stone of St. John's Episcopal Church, on Douglas Street, was witnessed yesterday by a large number of persons," The British Colonist reported 95 years ago.

"An impressive appeal to the Most High to bless the work, was offered up by His Lordship, Bishop of Columbia; after which His Excellency, Governor Douglas, advanced and laid the corner-stone, depositing in a cavity a small stone-china jar, containing several articles of interest and value.

"Upon the conclusion of his labors, His Excellency delivered a short address, expressing confidence in the future well-being of religious institutions in our land.

"The Lord Bishop replied . . . and drew a bright picture of the future, prophesying that in a few years the present vacant lots would be covered with buildings, and the trackless streets of today would be filled by a large and thrifty population."

—FROM COLONIST FILES.

The Packsack

Of GREGORY CLARK

THERE is a post box half way between my house and the bus stop. In one hand I carried three letters to post. In the other I held my bus ticket which I had just taken from my pocket.

On reaching the post box I posted my bus ticket, hurried across the street to catch the coming bus, and earnestly tried to stick my three letters in the bus fare box.

It is spring. Maybe spring is the time of year when a young man's fancy lightly turns to thoughts of love. It could be that young men post bus tickets at this time of year. But I think it is more the elderly whom spring affects in that fashion. We have not love to turn to. We are, in a measure, past the gardening fever which afflicts men in their thirties and forties at this season. A man of sixty prefers to look at gardens rather than work in them. I take a great deal of pleasure out of watching my neighbors spading and planting. When I was fifty, I might even have leaned over the fence and offered a few suggestions, born of long experience, to my younger busy neighbors. But at sixty, you don't even lean over fences any more.

But you do feel the spring. Its tremulous, loitering beauty wakens memories rather than utters promises. Indeed, it sometimes hurles you so deep in memories that you grow a little absent in the mind. Posting bus tickets is by no means the worst of it. I hurried downstairs this morning, and when I got there, I forgot what it was I came down for. It is rather unnerving to have to stand there, in the living room, with a daffy smile on your face, trying to recollect what it was that brought you hustling downstairs with such purpose. It is just spring.

Last evening, in the rain, when the smell of the earth was coming in the open windows so waffy, I answered the telephone, and a gentleman asked if I were in. I regretted to tell him I was out. It was not until I hung up that I realized I was in, after all. Where was I, at that instant?

Far back, friends, maybe forty years away.

With the Classics

By this scimitar,
That slew the Sophy, and a
Persian prince
That won three fields of Sultan
Solyman,
I would outstare the sternest
eyes that look,
Outbrave the heart most daring on the earth,
Pluck the young sucking cubs
from the she-bear,
Yea, mock the lion when he
roars for prey,
To win thee, lady.

—SHAKESPEARE

Letters to the Editor

Thanks to All

The 1955 Red Cross campaign for funds has been successfully completed, and results exceed the objective of $74,000.

This has once more confirmed the fact that the work done by the Red Cross in peace and war, in Canada and internationally, is not being done in vain, and as such is being appreciated.

May we through your medium express our admiration, for the time spent and efforts expended, to the 800 volunteers who helped in the canvass, the publicity and the accounting. Of course those who donated are also due our most hearty thanks, as after all the total reached is the summation of their individual contributions.

Our thanks to all.

E. F. WAINWRIGHT,
Campaign Chairman.

Different Picture

I have listened and watched with wonderment to the mass of half-truths and utter untruths aligned against fluoridation. If the people whose children are being deprived of this tremendous benefit were to investigate the truth; by asking their own dentist about its value, and their own doctors about its toxicity, they would have a different picture.

Mrs. Bastin in her April 13 letter makes several conclusions, all apparently based on a brochure issued by the Citizen's Medical Reference Bureau. This bureau has been exposed by the Michigan State department of health as being operated by a man and his wife who have no medical affiliations. They have made a very nice income for over 30 years by opposing public health measures in pamphlet form. Two typical pamphlets: "Horrors of Vaccination—Exposed and Illustrated," and "Facts Against Vaccination."

The Canadian Dental Association says, "The evidence as a whole is consistent in offering assurance that bringing the fluoride concentration in communal water supplies to that known to be optional for dental health is a prophylactic public health measure which has an ample margin of safety." This statement was originally made by F. Heyroth, department of preventive medicine, University of Cincinnati.

S. J. BENTLEY,
74 Crease Avenue,
Victoria, B.C.

Not the First

In your issue of April 14 under the heading "Life Underwriters Honor Victoria Man," I notice you state that my friend Fred McGregor is the first man on the Island to be given a life membership in the Canadian Life Underwriters' Association.

As I am sure you would wish to correct this statement I would say that I was so honored when I returned as manager for the Confederation Life Association in 1940. Possibly at 80 years of age I am one of their "antiques."

F. LEWIN, CLU,
Qualicum Beach, B.C.

Tasmania's Area

In your issue of April 15, page 17, there is a newspaper item which states area of the island of Tasmania is 21,000 square miles.

This is entirely incorrect. The area of the island of Tasmania, including the small surrounding islands is 26,215 square miles or 16,778,000 acres, of which the area of the surrounding islands is only 1,131,500 acres.

Ask me something about Australia or Tasmania which I don't know.

GEO. D. HOLMES,
880 Leslie Drive,
Victoria, B.C.

'A Decent Press'

May I say how greatly those of us working for the development of the Arts Centre appreciated your recent editorial on the growing public support the gallery has been receiving lately.

This is by no means the first time the gallery has been indebted to the Colonist for editorial encouragement and support. The very growth on which you compliment us has in fact been due in part to support of this kind received from the press in Victoria. It is I believe true to say that no other Canadian gallery receives more continuous and public spirited press co-operation than the Arts Centre.

To the scores of volunteers who, believing in the great need for a gallery here, have given freely of their time year in and year out, recognition of their success in your editorial columns has, I know, made their contribution seem more than ever worthwhile.

Your generous reference to me personally allows me to return the compliment by saying something that has been on my mind since returning to Victoria three years ago. After some experience of the irresponsible sensationalism of some of the press in larger cities, it was a distinct relief and pleasure to find in Victoria a press that is sober in tone, alive to its public responsibilities and, if I may use an old-fashioned word, wholesome in flavor.

The personal contacts which I have had with press representatives in my capacity as curator have confirmed my feeling that we have a decent press here.

COLIN GRAHAM,
Curator,
Arts Centre of Greater Victoria.

The Doctor's Viewpoint — Seldom Really Harmful

Children's Ills Now Just Nuisance

(This column is presented by the Colonist, through the co-operation of the B.C. Medical Association. The author in each case is an authority on the field discussed, although professional ethics dictate that he remain anonymous.)

The common diseases of childhood (measles, German measles, chicken pox, mumps and the flu) are all common but it is notable that they are now looked upon more as a nuisance to ourselves as parents, than as a danger to our children.

This complacency arises from better methods of preventing disease and of curing or controlling the occasionally severe complications. It is also notable that the much more severe illnesses of diphtheria and smallpox are unknown to parents of today, and that scarlet fever and whooping cough are relatively mild and complications infrequent.

All this has come to pass because one of the principal aims of medical science is to discover ways to create immunity and thus to abolish contagious diseases entirely. Undoubtedly there are vastly superior drugs available for treatment today but to rely solely on these is dangerous as illness may strike in unexpected places and at times when treatment is not obtainable. A last immunity is vastly superior and can now be obtained in several ways:

1. By one attack of an illness (naturally acquired active immunity).

2. By inoculations and vaccinations (artificially acquired active immunity).

3. By the use of gamma globuin, various antisera, etc. (passive immunity).

This last is not permanent, lasts from three to six weeks only, and is mainly used for giving temporary protection from some known or suspected contact.

One attack of most of the infectious illnesses leaves a person permanently immune to another attack of the same illness.

It is therefore advisable, in cases where the disease itself is mild, to allow a child to contract it early in life when the reaction is less severe and when the time lost is neither a social nor economic burden.

By the careful use of anti-measles serum in children under two years of age, or in those who are not well, and by the controlled isolation of cases and quarantine of contacts, most healthy children should contract these illnesses during their early school years and thereafter enjoy a permanent immunity.

This is especially desirable in the case of rubella (German measles) which, if caught during early pregnancy might result in the birth of a deformed infant. Until some other method is discovered, ordinary measles, rubella, chickenpox and mumps are all best handled in this manner, and with adequate medical care rarely lead to trouble.

It is a serious mistake to over-protect our children, for if they do not develop their immunities in this way, when young, they will invariably contract the illness unexpectedly from their own children with complete disruption of the family routine and often with serious effects on health.

Other diseases are not so harmless and for some of these many years of hard work have been spent producing the toxoids and vaccines well known today. Poliomyelitis occasionally leads to grave disabilities and everyone is rejoicing over the outcome of Dr. Salk's "polio vaccine," first tried in the United States and Canada last year. With this success another long battle towards prevention of disease has been won.

Equally severe illnesses have already been conquered in this manner. Smallpox is now almost unknown because of the "vaccinations" discovered some 150 years ago, and diphtheria was a serious and frequently fatal disease until early in the present century, when "toxoid" came into general use.

To these we have more recently added whooping-cough vaccine which, thought not entirely successful in preventing the disease, does greatly modify the severity so that death or permanent chest damage is now rare; and tetanus (lock-jaw) which though not common is still a danger following accidents about the streets or farm.

This combination gives us the DPT now in general use. In order to derive the maximum benefit from these vaccines and toxoids, they must be given early in life when the child's antigenic powers (ability to form immunities) are high; and the immunity thus produced must be kept up by properly timed "booster-shots" and revaccinations.

Unpleasantly severe reactions and the incidence of the rare complications from these immunizations increase with increasing age yet are practically non-existent in the infant. It is equally important that they be carried out only when the child is healthy and free from colds or other infections that could be aggravated.

Typhoid fever, and the tropical diseases of yellow fever or cholera, and many other less well-known illnesses can be prevented in this manner, but are not likely to be encountered in this country.

However, if traveling in lands it is wise to inquire of your doctor or travel agency and arrange for any that might be necessary. Very few dog bites ever result in rabies, but a vaccine is available.

If a child is bitten and rabies is suspected it is important not to shoot the dog or all chance of diagnosis is lost; the dog should be captured and observed closely for signs of the disease and the vaccine, a dangerous one, used only if necessary.

Despite this steady advance of preventive medicine, many ailments including the common cold and its complications of abscessed ears and pneumonia and other infections are ever present and all are potentially dangerous to younger children.

Fortunately where immunization is not yet available there is an ever increasing choice of antibiotic drugs, each one best suited for use against some particular germ or group of germs. Thus scarlet-fever, pneumonia and many types of meningitis no longer carry such high mortality rates and the resulting chronic disability in later life is largely abolished.

But here also success depends upon early and accurate diagnosis and prompt treatment with the right drug in the proper dosage.

With this combination of immunity to some and prompt treatment for others our children today enjoy a far healthier and happier life than could ever have been dreamed of a short half century ago, but the goal of complete prevention is as yet far off.

The Right Honorable
C. R. ATTLEE
O.M., C.H., M.P.
Who Will Be Speaking at the Memorial Arena Monday, April 18, at 8 p.m.
All Seats Reserved, 50c
Box Office Open
EATON'S MUSIC CENTRE
APRIL 11 to 18 INCL.

Office Furniture!
Diggon's
Gov't at Johnson

Bring Your Lunch—Have Fun!
COACH LINES MYSTERY TRIPS
Tomorrow & Every Sun. 2 to 5.30
(From Coach Lines Depot)

A PADRE IN PRINT

BY REV. WILLIAM HILLS

When, on Sunday last, I mentioned that "Churchill had to wait until 1939 had abolished Chamberlain and his umbrella," I was speaking the historic truth.

But a Thursday correspondent to the editor prefers to think that I was sneering at the memory of Neville Chamberlain.

Let us, by all means, speak well of the private dead, but history will insist on having something to say about those public figures who have held the fate of empires in their hands.

The Right Honorable Neville Chamberlain, sometime prime minister of Great Britain, was one of these. He was also one of the men of Munich.

Frankly, I am astonished that anyone in 1955 would attempt to justify the record of Baldwin-Chamberlainism."

Historian A. L. Rowse, Fellow of All Souls College, Oxford, writing in June, 1940, had this to say about the Munich mission:

"He (Chamberlain) pursued a personal foreign policy to which he sacrificed his foreign secretary and under-secretary, and the corporate, accumulated knowledge of the foreign office itself.

"When he went to Munich, he did not take the foreign secretary or any authoritative representative of the foreign office, but his alter ego, the chief industrial adviser to the government, Sir Horace Wilson.

MORE EVIDENCE

"For this person's knowledge or competence in the realm of foreign affairs, there is no more evidence than in the case of Mr. Chamberlain."

* * *

Now, how did Prime Minister Chamberlain react to the crucial months of 1939?

Well, on July 3, he reported to the Commons that large-scale military activity had been observed in and around the city of Danzig.

On July 27, he heard the opposition suggest that in view of the international situation, parliament, after rising August 4, should meet 14 days later for a statement.

To this, Chamberlain turned a stone-deaf ear.

Indeed, on August 2, he proposed that the House should rise from August 4 until October 3—a holiday of two solid months. This proposition was attacked from all sides of the house, but the PM had his way.

The next day, Sir Thomas Inskip, speaking for Chamberlain, said: "War today is not only not inevitable but it is unlikely. The government have good reason for saying that."

WAR DECLARED

On September 3, at 11.15 a.m. Great Britain declared war on Germany at the conclusion of a two-hour ultimatum to Hitler.

So much for the leadership of the man who quoted Disraeli's words: "Peace with honor" and who hailed Munich with the phrase "Peace in our time." It lasted precisely 11 months!

Yet our correspondent asserts that "only Neville Chamberlain could have induced Hitler to give that year's respite in which Britain prepared for what Chamberlain knew would be war, inevitably."

Action—and inaction—speaks more loudly than words.

And what about the value of "that year's respite" with which Chamberlain's apologists attempt to adorn their hero?

We shall turn to Sir Winston Churchill for an assessment of this.

In "The Gathering Storm" (Page 231) he makes this significant statement:

STILL CONVINCED

"I remain convinced, however, that it was right to spur the government by every means, and it would have been better in all the circumstances, which will presently be described, to fight Hitler in 1938 than it was when we finally had to do so in September, 1939."

Thus and so is the pattern of history against which the memory of Neville Chamberlain must be tested. If that constitutes a sneer then both our correspondent and the author of these lines are right.

Union Critic Wins $5,000 Damages

WINNIPEG (CP) — Three judges of the Manitoba Court of Appeal strongly criticized the actions of a local union and its parent body in the United States Friday as they awarded a Winnipeg milkman $5,000 damages and costs.

The award to John Tunney was against Local 119 of the International Brotherhood of Teamsters, Chauffers, Warehousemen and Helpers of America (AFL.) The court said the judgment would be against each individual member of the union except Tunney.

In confirming the award of a lower court, the appeal court judgment held that Tunney's suspension from the union in 1946 was illegal.

The appeal court also ruled that Edmund Houle, secretary and business agent of the union, account for any money received on behalf of the union and which he had not paid into the union.

SETTLEMENT PROVIDED

The previous judgment had called upon Houle to account for $18,000 in union funds, but the appeal court ruled that no exact figure could be set on the basis of evidence. It made provision for settling the figures in Court of Queen's Bench within 30 days.

Tunney was suspended by the union more than eight years ago after criticizing officers of the local and parent body. Because the union had a closed shop agreement, he then lost his job as a delivery driver for Crescent Creamery Co. Ltd.

Legal action was started by Tunney in 1947, but the case was delayed by technicalities until 1950. In 1953, Chief Justice E. K. Williams ruled in Tunney's favor.

Hearing of the union's appeal was delayed until early this year by further delays which included the illness of the union's counsel.

Tides in Passamaquoddy Bay between New Brunswick and Maine range from 13 to 25 feet.

Canada's hat and cap industry turned out 6,088 dozen tams and berets in 1953, nearly three times as many as in 1952.

New Train Unveiled

PHILADELPHIA (AP)—The Canadian Pacific's newest streamlined, custom-built train—the Canadian—was unveiled Friday, eight days before it goes into across-Canada service between Montreal-Toronto and Vancouver.

The train, made up of 15 cars of 173 built for Canadian Pacific by the Budd Co., is made of gleaming, unpainted stainless steel. When it goes into service April 24 it will cut 16 hours off the previous rail time for the trip between Montreal and Vancouver.

Genoa Waterfront Torn by Fighting

GENOA, Italy (AP)—Fighting broke out Friday on Genoa's strike-torn waterfront. At least three persons were injured. The clashes occurred as ship repair workers, on strike for 87 days, set up road blocks in the port area. Police tried to remove the blocks.

Enjoy.. McLARENS MARASCHINO CHERRIES Everybody else does!
PACKED IN B.C.

A DIGNIFIED SERVICE ADJUSTED TO YOUR NEEDS . . .
Thomson FUNERAL HOME
Connections with Winnipeg and Vancouver
1625 Quadra at Balmoral Telephone 4-2612

IF YOUR CHOICE IS A
FITTED COAT
Here's a special group of imported English worsteds, gracefully styled in the princess lines. Soft shades of grey, blue, powder blue, charcoal or yellow. Just the right weight and Milium lined for windproof comfort. What a selection, and what a buy.
$35.00
No Down Payment When You Use Your PLAN-A-COUNT
MODERN STORE for the MODERN WOMAN and her CHILDREN
Eddy's LTD. WOMEN'S WEAR
ON, OVER AND UNDER DOUGLAS

Brigade Activities

St. John Ambulance activities are as follows:

Monday—Casualty simulation class, 7.45 p.m. Mrs. E. Humble; B.C. Electric division, 8 p.m. R. Leeman; Pemberton Crusader No. 254, 7 p.m. Mrs. M. Akins. Victoria Cadet No. 61c, drill practice, enrollment ceremony, 6.45 p.m. Uniforms with tie and beret to be worn. Mrs. M. F. Sampson. Oak Bay Cadet No. 176c, 6.30 p.m. Miss Georgina Walker.

Tuesday—Oak Bay Nursing No. 176, 8 p.m. Mrs. E. Humble.

Wednesday—Home nursing class, 7.30 p.m. Miss Marion Brown, RN.

Thursday—Open house from 2.30 to 4.30 p.m. Cooking, toy stalls, home nursing demonstration, first aid, film on artificial respiration, 715½ View Street; St. John No. 65, 8 p.m. A. M. Jarvie; St. John Cadets, 7 p.m. Mr. Ken Soles.

Friday—A. J. Dallain, 8 p.m. Mrs. B. D'Altroy.

WHEN KIDNEYS Work Too Often
Are you embarrassed and worried by too frequent Kidney action during the day and night? This symptom as well as burning, itching passages, backache, Strong Cloudy Urine, pressure over the Bladder, and Rheumatic Pains, may be due to Kidney and Bladder irritation. In such cases the very first dose of CYSTEX usually goes to work right now helping you these three ways: 1. Helps nature remove certain irritating non-specific germs in old conditions. 2. Relieves Rheumatic Pains and tired, achy feeling due to colds. 3. By relieving and calming irritated Bladder tissues, it helps reduce frequent or smarting passages day and night. Get CYSTEX from your druggist today for quick help, under satisfaction or money back trial offer.

IT IS WISE TO TAKE CARE OF YOUR EYES
G. H. E. GREEN
B.Sc., M.S., D.Paed.
768 FORT STREET OPTOMETRIST PHONE 2-7513

"F99" FOR ECZEMA
AMAZING new "F99" has ended misery of thousands of eczema sufferers. Small internal doses of scientifically purified vital substances together with external application of ointment, helps rebuild starved skin tissues and clear unsightly sores.
GET "F99" & BOOKLET at YOUR DRUGGIST TODAY

THE CRIPPLED CHILDREN NEED YOUR HELP
BUY EASTER SEALS

Home exercises follow the physical therapy treatments given at a centre for crippled and handicapped children. Help these kiddies to run and play like others do, by using Easter Seals. Sponsored by the Victoria and Esquimalt Lions Club.

COLONIST COMMERCIAL PRINTING
"It's Our Business to Help Yours"
• PRINTERS
• LITHOGRAPHERS
• BOOKBINDERS
LETTERPRESS PRINTING:
SERVICE AND QUALITY SINCE 1881
Letterheads
Billheads
Business Cards
Ruled Forms
Snap-Out One-Time Carbon Forms
Catalogues
Magazines
Booklets
Social Stationery
Wedding Invitations
Envelopes
Folders, Etc.
WE ARE EQUIPPED TO HANDLE ANY PRINTING JOB
Phone 3-4111 Our Representative Will Call on Request at Our Douglas Street or Broad Street Office
Colonist Printers
Quality Printing Since 1881
2631 DOUGLAS ST PHONE 3-4111
Free Customer Parking — Entrance From Hill Street
A 100% Union Printing and Lithographing Plant

The Entertainment Parade

Recorded Music Program To Benefit City's Hard-Pressed Symphony Society

BY PETER BRUTON

A full program of symphony music by world-famous artists will be heard in the Fox Theatre, Quadra and Hillside, this afternoon when the Victoria Recorded Music Society comes to the aid of the Victoria Symphony Orchestra.

The program, which will start at 3 p.m., was announced this week by Henry Stubbings, president of the recorded music group.

A collection will be taken and all proceeds will go to the symphony society which had a large deficit from the year's season of live concerts in the Royal Theatre.

The program today will include "The Young Person's Guide to the Orchestra," by Benjamin Britten; operatic arias by Zinka Milanoff; Piano Concerto No. 1 by Saint Saens, featuring solo pianist Emil Gilels; and Symphony No. 5 ("From the New World"), by Dvorak.

The music will be brought to life by the magic of high-fidelity sound equipment lent by Harmony House.

"The sound is terrific," said Mr. Stubbings. "We had a trial run this week and you would have sworn a full orchestra was just behind the curtain."

If the concert proves a success it is intended to hold similar recitals, alternating with the live concerts by Victoria Symphony Society regularly next season.

★ ★ ★

SENSATIONAL SINGER

George London, sensational young bass-baritone of the Metropolitan Opera, will appear here at the Royal Theatre on Thursday.

He made his debut as Amonasro in Verdi's "Aida" during the 1951-52 season and prompted eminent music critic Virgil Thomson to refer to him as "one of the greatest singing actors we have, any of us known or remembered."

Mr. London has not been to Victoria before but his concert in Vancouver was very popular two years ago.

★ ★ ★

EAGLES' CIRCUS

All the color of the circus will be seen at Memorial Arena Tuesday, Wednesday and Thursday when the Ward-Bell Circus appears here under the auspices of the Fraternal Order of Eagles.

BILL HART AND HARRY

High trapeze tets, performing elephants, Bob Nelson's unusual trained pigs, clowns, and other acts are on the star-studded list.

There will be one evening performance Tuesday, with shows at 2 and 8 p.m. on the other two days.

★ ★ ★

VAUDEVILLE BILL

Montreal-born ventriloquist Bill Hart and a 35-year-old friend called Harry are among 10 vaudeville acts currently playing at the Club Sirocco.

Hill Hart is also the villain in a roaring moral melodrama called "The Deadhead," which has been held over indefinitely at the club.

Vaudeville and play together make up a four-hour program of cabaret-style entertainment.

Bill Hart served in both army and navy during the 1939-45 war. He made a name for himself as a ventriloquist; left show business for a while to run a dime store and sell insurance in Vancouver; then returned to the footlights with a double-threat routine of ventriloquism and Apache knife-throwing.

His friennds say he is "Canada's No. 1 ventriloquist," which may also mean that his sidekick Harry is Canada's No. 1 dummy.

The dummy was passed down to him by an earlier ventriloquist called "The Great Rafael." The dummy is 35 years old. Harry says he is older than the dummy, but won't specify how much. He doesn't look it.

The act is listed as "Bill Hart and his Pal Harry—the Intellectual Idiots."

★ ★ ★

AMBITIOUS PROGRAM

An ambitious program of 17th and 18th century music, the spring concert of the Victoria Little Symphony Orchestra Tuesday deserves a sellout.

Conductor William Bertsch, violinist with the Victoria Symphony, will lead the 35-member group at the Fellowship Hall of First United Church, 1701 Quadra, beginning at 8:30 p.m.

The program opens with the overture and ballet music from the opera "Alcina," by George Frederick Handel, and the first half concludes with five selections by the Madrigal Singers of Victoria.

These interesting selections include two madrigals by the late N. H. Anderson, a native of Winnipeg, and a Spanish folk song, "The Lad With the Golden Hair."

After the intermission, the orchestra will present the dream music from "Alcina," wherein the agreeable and fatal dreams battle while the frightened dreams look on.

Mr. Bertsch will perform the magnificent A minor violin concerto of Antonio Vivaldi, and the concert will conclude with Karl von Dittersdorf's Symphony in C.

Tickets will be sold tomorrow at Kent's Ltd., B.C. Sound, Victoria Music Centre and Marionette Book Shop. Doors open at 8 p.m. Tuesday.

WILLIAM BERTSCH

To Elect Officers

Election of officers and appointment of committees will take place at the Oak Bay playgrounds Association public meeting in Oak Bay municipal hall Monday at 8 p.m.

Footlights of Broadway

'Champagne Complex' Bared

BY JOHN McCLAIN

NEW YORK (NANA) — So you laugh — you can't help it. You laugh at contrived situations coming out of the merest thread of a plot; you laugh at routines that are dragged in by their long gray beards, and lines that are sometimes embarrassingly obvious. But the fact remains that "Champagne Complex," which opened at the Coronet last night, is a funny show.

Leslie Stevens, who made a serious start last season with "Bullfight," has here turned to the most blatant farce in the modern manner. He has taken a single one-joke gag and parlayed it into an evening.

There are long lulls, there are implausible story situations, and there is every comedy gimmick seen in these parts for the past few seasons. But somehow it has been strung together rather pleasantly and, thanks to the engaging services of the three principals, results in a hilarious and disjointed excursion toward exactly nowhere.

It appears that Polly Bergen is engaged to "the youngest vice-president in the U.S.," a striving and stuffy young man played by John Dall. But she has developed a distressing complex: whenever she drinks champagne she has an uncontrollable desire to take her clothes off.

In this great adversity Mr. Dall persuades his fiancee to allow his uncle, an amateur psychiatrist played by Donald Cook, to come to her mental aid. You wouldn't believe it, but she falls in love with Mr. Cook.

This, of course, provides a suitable pattern for all manner of familiar and fool-proof interludes. There is the analysis scene, the drunk scene, several variations of the love-in-the-dark scene, and the smash finish in which the muscle-bound youth is unable to lay a glove on his suave and nimble rival.

But there also are many extremely comical lines, and Donald Cook, who is always funny for me, is even funnier. Polly Bergen, making her bow to Broadway in a non-singing role, is excessively decorative and exhibits (along with large unadorned areas) distinct promise [illegible] John Dall is suitably obnoxious as the pompous young executive.

Daily Colonist presents J. ARTHUR RANK and UNIVERSAL NEWS

Tribute Paid to Sir Winston Churchill

Highlights of the Life of Britain's New Prime Minister Sir Anthony Eden

Feature on Screen!

"CAPTAIN LIGHTFOOT"

IN CINEMASCOPE AND TECHNICOLOR

STARRING ROCK HUDSON BARBARA RUSH JEFF MORROW

NOW! At 1.01, 3.11, 5.18, 7.28, 9.38

ODEON

MONDAY At 1.01, 3.11, 5.18, 7.28, 9.38

The brilliant young stars of "Magnificent Obsession" together again!

ROCK HUDSON BARBARA RUSH JEFF MORROW

Technicolor

CAPTAIN LIGHTFOOT

CINEMASCOPE

KATHLEEN RYAN · FINLAY CURRIE · DENIS O'DEA · GEOFFREY TOONE

● Prices This Engagement ●

Adults, 1-2 50c, 2-5 60c, After 5 85c Children 1-5 15c, After 5 25c

ODEON

VISTAVISION NOW SHOWING

COLOR BY TECHNICOLOR

"RUN FOR COVER"

FEATURE AT 1.01, 3.07, 5.13, 7.19, 9.25

JAMES CAGNEY VIVECA LINDFORS JOHN DEREK

—Plus— A Scotland Yard Featurette "The Final Twist"

—PRICES— 1 p.m. to 2 p.m. 50c, 2 to 5 60c After 85c Stud. 50; Child 25c All Day Inc. Govt. Tax

CAPITOL A FAMOUS PLAYERS THEATRE

HURRY! HURRY! HURRY! LAST 3 DAYS TO SEE

THE MIGHTIEST MOTION PICTURE OF THEM ALL!

WALT DISNEY presents 20,000 Leagues UNDER THE Sea

Based on the Novel by Jules Verne

THREE ACADEMY AWARDS

PRICES Adults 1-2 50c 2-5 60c 5 On 85c Students 50c 'til 5 Children 25c All Day

CinemaScope in color by Technicolor

Starring KIRK DOUGLAS - JAMES MASON PAUL LUKAS - PETER LORRE

EXTRA! The First CinemaScope Donald Duck Cartoon—"GRAND CANYONSCOPE" Also Times-Warner News

ROYAL A Famous Players Theatre

DOORS 1 P.M. Complete Shows 1.25 - 3.50 - 6.25 9.00 Last Feature 9.17

FOTO-NITE Monday

TOTAL OFFERS $875.00 1st $500 2nd $375

COME, JOIN IN THE FUN!

IT MAY BE YOUR TURN NEXT

AND . . . ON OUR GIANT WIDE SCREEN A SOUTH PACIFIC ADVENTURE

"EAST OF SUMATRA" Technicolor

Starring JEFF CHANDLER MARILYN MAXWELL ANTHONY QUINN SUZAN BALL

Plus—Tony's Terrific in an Action-Packed Hit!

UNIVERSAL-INTERNATIONAL presents FLESH AND FURY

Starring Tony CURTIS · Jan STERLING Mona FREEMAN

ALHAMBRA A FAMOUS PLAYERS THEATRE

Officials Take Stern View Of Dancer's 'Accident'

MANILA (UP)—Immigration commissioner Emilio L. Galang ordered a pretty Japanese dancer deported to Tokyo Saturday despite her tearful plea her over-exposure had been an accident.

The dancer, 18-year-old Tomoko Maruyama, was arrested on charges of indecent exposure when her brassiere fell to the floor during a torrid dance before nightclub guests.

"It was purely accidental," she said. Her friends backed her up by declaring Miss Maruyama wept after the incident.

Deputy Police Chief Rosendo Tuazon was both reprimanded and commended for his part in stopping the show.

Police Chief Ricardo Nieva demanded an explanation why Tuazon did not arrest the dancer immediately. Then he commended him for stopping the show "before the limit was reached."

Southern Vancouver Island

DRAMA FESTIVAL

APRIL 19, 20, 21, 22, 23

OAK BAY JUNIOR HIGH SCHOOL 8 P.M.

EIGHT THEATRE GROUPS COMPETING:

VICTORIA THEATRE GUILD
ST. LUKE'S PLAYERS
INTIMATE STAGE
PENINSULA PLAYERS, SIDNEY
SOOKE PLAYERS COLUMBINE PLAYERS
JUBILEE HOSPITAL NURSES
ST. ANDREW'S CATHEDRAL PLAYERS

Tickets 50c—Honor Performance 75c—Season Ticket, $2 At Kent's Music Store

Adjudicator: Mrs. Ywonne Firkins of Vancouver

HELD OVER BY POPULAR DEMAND

CLUB SIROCCO

PROUDLY PRESENTS THE INTERNATIONAL LAFF RIOT

DIRECT FROM 1500 WEEKS in CALIFORNIA

THE DRUNKARD

CURTAIN TIME — 8.30 P.M.

PLUS

10 BIG VODVIL ACTS 10

FEATURING STARS OF RADIO - SCREEN - TV

FREE BUFFET LUNCH FREE ORCHIDS TO THE LADIES

Reservations: Phone 3-9221 CABARET STYLE

ADMISSION: $2.50 PER PERSON TICKETS NOW ON SALE STANDARD FURNITURE

SHOWING SUNDAY MIDNIGHT

DOORS OPEN 12.01

They Battled to Win a SPOILER'S EMPIRE!

THE YELLOW MOUNTAIN Technicolor

STARRING LEX BARKER MALA POWERS HOWARD DUFF

● ADDED LAUGHS ●

"RICOCHET ROMANCE"

—with— MARJORIE MAIN

PLAZA

PHONE 3-6414

GEM THEATRE SIDNEY

STARTS MONDAY AT 7.45

"THE GARDEN OF EVIL"

Drama — CinemaScope and Beautiful Color Taken in Mexican Mountain Country

STARRING GARY COOPER SUSAN HAYWARD RICHARD WIDMARK

STARTS MONDAY

MICHAEL REDGRAVE ANN TODD ● LEO GENN in "THE GREEN SCARF"

British Mystery Drama

Selected Short Subjects Including "1955 GRAND NATIONAL" World's Greatest Steeplechase

Complete Program 6.45 - 9.46 Feature Starts 7.11 - 9.12

Adult Entertainment Only

OAK BAY

Temple of Refined Entertainment and Education

MON., TUES., WED.

DOUBLE FEATURE PROGRAM

Box Office Opens 6.30 Last Complete Show 8.15 p.m.

"IF THERE BE SIX"

STARRING MYRNA LOY - PEGGY CUMMINS RICHARD GREENE

Plus "RUBY GENTRY"

Starring JENNIFER JONES CHARLTON HESTON

Where Sound Better! Sounds FOX A Picture That Pleases!

HILLSIDE AND QUADRA PLENTY OF PARKING SPACE

Tillicum OUTDOOR

NOW 50¢

W. COREY ● M. LOCKWOOD in "LAUGHING ANNIE"

Technicolor

PLUS DICK POWELL ● PEGGY DOW in "YOU NEVER CAN TELL"

GATES OPEN 6.30 — FREE, 50 GALLONS B.A. GAS EACH WEEK

Winner This Week: John Herbert, 3097 Steinkissing

Two Free Passes Monday If Your Car License Ends in 82

STARTS MONDAY

DO YOU KNOW... THE REAL DANGER OF ABORTION?

DO YOU KNOW... THE REAL VALUE OF MIDWIVES?

DO YOU KNOW... THE REAL BEAUTY OF CHILDBIRTH?

LEADING DOCTORS AND ACTORS COMBINE THEIR TALENTS TO BRING YOU

"We Want a CHILD"

This film treats marriage and childbirth with unprecedented frankness..

SHOWN IN CANADA UNDER THE SPONSORSHIP OF THE CANADIAN CHILD HEALTH ASSOCIATION

NOT A DOCUMENTARY but a love story you will never forget. It starts with a wedding where most stories end!

ADULT ENTERTAINMENT ONLY

RESTRICTED TO PERSONS 16 YEARS OF AGE AND OVER

PRICES FOR THIS ENGAGEMENT ONLY

1 to 2 p.m. 50c, 2 to 5 p.m. 60c, 5 p.m. on 85c Students 50c All Day

Feature at 1.55, 3.51, 5.47 7.43, 9.44

Dominion A FAMOUS PLAYERS THEATRE

KVOS-TV To Join KTVW in Covering Seattle Rainiers' Games

BY ROY FARRETT

All of the home games of the Seattle Rainiers will be telecast by KTVW beginning Tuesday. Both afternoon and evening games will be covered throughout the season.

The 86-game series gets under way on the Channel 13 station at 1.30 Tuesday when the Seattle club takes on the Sacramento Solons at Sicks Stadium in Seattle. The evening game of the double-header will be seen at 8 p.m.

Viewers who do not receive KTVW well will be able to watch the games, beginning next Sunday. KVOS-TV, Bellingham, also plans to carry the games.

★ ★ ★

HORSE RACING

The triple crown of racing, the **Kentucky Derby, Preakness Stakes** and **Belmont Stakes** will be seen locally on KTNT-TV, channel 11. CBS-TV cameras plan to cover the three racing classics "live," direct from the track on dates to be announced in the near future.

SALK VACCINE

A special feature about the new Salk polio vaccine will be seen on CBUT's popular **Almanac** at 7 p.m. Monday. The program will include a message from Health Minister Eric Martin and a film of the University of Toronto's Connaught Laboratories, where work is done on the vaccine. **W. R. Ferguson,** president of the B.C. Polio Fund, **Dr. Bill Gibson,** Kinsmen professor and research head, and **Dr. George Elliot,** health officer, will also appear.

★ ★ ★

BOXING

Lightweight champ **Jimmy Carter** faces hard-hitting **Orlando Zulueta** in a 10-round non-title bout from Washington, D.C. Wednesday night on KTNT-TV's Blue Ribbon Bout. **Cavalcade of Sports,** Friday night on KOMO-TV, features **Ernie Durando** and **Willie Pastrano,** middleweights, in a bout at Chicago Stadium.

★ ★ ★

MONTGOMERY PRESENTS

Robert Montgomery's sudden collapse with influenza last week has forced a cancellation of the nation-wide presentation of the roaring-twenties story "The Great Gatsby," slated for Monday at 9.30 on KOMO-TV. Dramatization of the **F. Scott Fitzgerald** novel will take place a month later. A film story entitled "Such a Busy Day Tomorrow," with **Walter Hampden** will be presented in place of the Gatsby story Monday night.

★ ★ ★

WAR DOCUMENTARIES

Canadians will be seen in action in two of this week's dramatic war stories. The disasterous Dieppe Raid, an "invasion rehearsal" by 5,000 Canadian troops, as recorded by German newsreel cameramen, will be seen on **War In The Air** on CBUT at 1.30 today, and again at 11 p.m. Wednesday. Operations in "the forgotten front," Italy, will be seen on **Crusade In Europe** on CBUT at 6.30 p.m.

★ ★ ★

LATE MOVIES

Included among this week's film fare is "The Great John L," on KVOS-TV Monday night at 10, and "Ruthless," starring **Zachary Scott** on KOMO-TV the same evening at 10.45.

James Mason is seen in "Reckless Moment," Tuesday night on KVOS-TV's Candlelight Theatre. **Constance Bennett** stars in "Paris Underground," a war story on KTNT-TV Tuesday night.

Merle Oberon is seen in a baffling murder story concerning identical twin sisters, entitled "The Dark Mirror," on KOMO-TV Wednesday evening. **Rudolph Valentino,** great lover of the silent films, will be brought back to Channel 4 in "The Eagle," Friday at 1 p.m.

CBUT's Friday night late show, which is always good entertainment, is "Ramrod," starring **Joel McRae, Veronica Lake** and **Donald Crisp.**

The Radio World

Salk, Swim Highlight Radio's Week

BY BRUCE LOWTHER

Bert Thomas and the Salk polio vaccine provided two more examples last week of the effect of a radio broadcast.

In Victoria, thousands stayed up until 2.30 a.m. Friday to follow the progress of the unsuccessful swim, and 100 of these listeners drove down to the docks to welcome Bert back.

In Winnipeg, a radio telegram of thanks to Dr. Jonas Salk boomed into a four-province tribute.

Radio station CKY decided to express Manitoba's thanks that the polio epidemic of 1953 would not be repeated and asked listeners to send in their names to be added to the telegram, each with a dime to cover the cost of transmission.

Number of names was near 2,000 yesterday, including that of Premier D. C. Campbell of Manitoba.

CBU will broadcast a program at 2 p.m. today, dealing with the vaccine.

★ ★ ★

NOT INVOLVED

CKNW, New Westminster, will not take part in the Vancouver newspaper war, lawyers for the Southam Co. told the CBC board of governors Friday.

Southams, who recently paid $1,000,000 for CKNW, said the station will not be operated to promote their Vancouver Daily

"CY" ROBERTS

Province and there will be "no substantial change" in personnel.

Decision was reserved on the sale, and on the request of officials of professional football and hockey leagues for a ban on reconstructed sports broadcasts without the consent of promoters.

Judgment of requests for private TV stations in Lethbridge, Charlottetown and Wingham, Ont., was also delayed. All decisions will be given this week.

★ ★ ★

"CY'S" THE BOSS

Boss of the writers responsible for Vancouver Island commercials on CKDA is a woman, Cynthia "Cy" Roberts, a native of England who prefers merchandising to the number of other fields she has entered.

Cy has been manageress of the cosmetic department in an English department store, an employee of the accounting department at Massey-Harris, Toronto, and secretary to the president of a legal firm in Toronto.

She has worked for the F. H. Hayhurst advertising agency and after she came to B.C., was at CKOV, Kelowna, where her boss was the late Jim Brown, one of the most respected men in radio. Cy has been CKDA continuity editor since shortly after she joined the staff in July, 1952.

Canadian mines shipped 923,000 tons of asbestos in 1954, an increase of 12,000 over 1953.

ANYONE CAN LEARN TO PLAY A MUSICAL INSTRUMENT

Make an Appointment Today for a
FREE LESSON
Absolutely No Obligation

We supply the instrument of your choice while learning.
TAKE YOUR CHOICE:
Trombone, Saxophone, Clarinet, Drum Pad, Accordion, Violin, Guitar, Banjo, Mandolin, Trumpet

WARD'S
MUSIC LIMITED
1320 BROAD STREET
Just Off Yates Street
Phone 2-8146

USED CAR?
WILSON MOTORS!
Yates at Quadra

TOO WET TO WALK? CALL
BLACK AND WHITE TAXI
PHONE 4-9331
24-HOUR SERVICE

Home Cooking Good Food ? Phone 8-1831 For Reservations
QUIT CHASING RAINBOWS . . . EAT AT THE
KNOTTYPINE
HOME OF DELICIOUS FOODS
NOT JUST ANOTHER PLACE TO EAT

Arts Centre of Greater Victoria
1040 Moss St. Phone 4-3123
This Coming Week at the Gallery
SUNDAY—Last day of Goodridge Roberts paintings and Robert Hume sculpture.
TUESDAY THROUGH SATURDAY—Canadian Society of Painters in water color.
FRIDAY—Recorded Concert, 12.30. Lecture Tour, 2.15.
SATURDAY — Women's Committee House Tour. Tickets $1.00 now on sale at Gallery and Eaton's Music Centre, April 21st.
GALLERY HOURS:
Sunday, 2.00 to 5.00 p.m.
Tues. through Sat., 1.00 to 5.30 p.m.
Friday, also evening, 7.30-9.30
GALLERY CLOSED MONDAYS
Spring Session of Children's Art Classes for Ages 4-15 Begins week of May 2.
Sign-up lists are now posted at the Gallery

WARD-BELL

with CIRCORAMA Featuring
NINE WARD-BELL FLYERS
WORLD'S ONLY TRIPLE-WIDE FLYING RETURN ACT
La NORMA
DAINTY DANISH DARLING OF THE AIR
AL ANTONUCCI'S AMAZINGLY HUMANLIKE CHIMPANZEES
ANDRE FOX'S Champion PALOMINO LIBERTY HORSES
HUBERT CASTLE KING Of the Bounding Wire
LAVISH AND BREATHTAKING SPECTACLE "CIRCUS ON PARADE"
Dolly Jacobs AND HER INCOMPARABLE HERD OF PERFORMING ELEPHANTS
Hargus Troupe of Teeterboard Gymnasts
BEAUTEOUS MID-AIR SKY BALLET OF FEMININE LOVELIES
Norden Trio OF INTREPID HIGH WIRE ARTISTS
HOWARD and WANDA BELL
EXCITINGLY FUNNY NORBU GORILLA PARODY
COMEDY SENSATION! BOB NELSON'S TRAINED PIGS
3 Days, Starting TUES. NIGHT AT 8.30
MATINEES: WED. and THURS., 3.30
RESERVED SEATS: $1.25, $1.50, $1.75
CHILDREN (under 15 years): 75c
(Tax Included)
APRIL 19th 20th 21st
MEMORIAL ARENA, VICTORIA
TICKETS ON SALE AT: EAGLES' HOME AND EATON'S MUSIC CENTRE
SPONSORED BY VICTORIA EAGLES

FAMOUS ARTISTS LTD.
ROYAL • THURSDAY at 8.30 p.m.
Leading Bass-Baritone of
★ Metropolitan Opera
★ Vienna State Opera
★ La Scala, Milano
★ Bayreuth and Salzburg Festivals
"A GREAT BARITONE STAR IN THE GRAND MANNER!" . . . New York Herald-Tribune.

TICKETS NOW AT KENT'S MUSIC STORE
$4.65, $3.45, $2.90, $2.30, $1.75, inc. tax

COMING SOON!

FIRST TIME IN VANCOUVER
7 Days Only - Vancouver Forum - May 5 thru 11
THE FIRST—THE ORIGINAL—THE GREATEST
The Fabulous SHIPSTADS & JOHNSON
ICE FOLLIES OF 1955
ALL NEW ★ 19TH EDITION
Canada Acclaims Ice Follies! Thrilled 38-Million People!
THE FAVORITE ICE SHOW!
ORDER "CHOICE TICKETS" NOW!
or CLIP, FILL OUT, AND MAIL COUPON BELOW

ICE FOLLIES OF 1955 MAIL ORDER APPLICATION
Percy Hicks Ticket Bureau, St. Regis Hotel,
610 Dunsmuir, Vancouver, B.C.
Enclosed is Cheque ☐ Money Order ☐ for _____ at $_____ each
Eves.: 8.30
Sat. Mat.: 2.30
Wed. Mat.: 3.30
No Show Sunday
Prices: Nights and Mats.—$3.75, $3.25, $2.50, $1.75, tax included
EVENING ☐ MATINEE ☐ 1st Choice date _____ 2nd Choice _____
Name _____
Address _____
City _____ Zone _____ Phone _____
Please enclose stamped self-addressed envelope. TV-4-17

REPAIRS
NO DOWN PAYMENT
6 TO 24 MONTHS TO PAY!
BRITISH AUTO CENTRE
971 YATES 2-8141

Sel personal invitation from
EDDIE CANTOR
for you and your family to tune in
"THE EDDIE CANTOR SHOW"
. . . the happiest show on radio!

ARROW FURNITURE
CKDA 2.30 PM Mon. thru. Fri.

MONDAY-WOODWARD'S 1.49 SALE DAY

FIRST QUALITY MERCHANDISE ONLY—NO SECONDS—NO SUBSTANDARDS

Special Note Re $1.49 Day
Woodward's one-price $1.49 Sale Day is brought to you by the "Woodward family of stores" and is held in all Woodward stores on the same day.
Honestly represented values. Every $1.49 Day Special must be worth considerably more.
Understated conservative advertising. Only fine print used. Woodward's do not use such words as stupendous, terrific, half-off, etc.
Every $1.49 article represents BIG VALUE but small print is used for description.

STAPLE AND LINEN VALUES
PLASTIC TABLE CLOTHS — Heavy quality 6-gauge table cloth in many attractive patterns and designs. Size 54x54. Each $1.49
PILLOW CASES — Excellent quality cotton, finely woven. Hem-stitched. Size 42." Pair $1.49
PASTEL CRIB SHEETS — Soft flannelette in pastel shades of pink, blue, yellow and green. White borders. Size 30x40. 2 for $1.49
CANNON TOWELS — In long looped, fluffy terry cotton. Soft pastels of pink, blue, green, yellow and peach. Also two bold stripe designs. Size 22x44. 2 for $1.49
LINEN TEA TOWELS — Irish linen tea towels. Size 17x29. Stock up at this special price. 3 for $1.49

LADIES' AND CHILDREN'S SHOES
LADIES' LEATHER MOCCASINS — With comfortable felt insoles. A wonderful buy at this low price. Sizes 4 to 9. Pair $1.49
MOCCASIN SLIPPERS — Soft, flexible split leather uppers, fur trim, platform sole and padded heels. Women's sizes 4 - 9. Pair, $1.49
KIDDIES' RUBBER BOOTS — Slip-on style. Raised heel. Cotton lining. Red, white and black. Sizes 6 to 11. Pair $1.49
GYM SHOES — Strong black canvas basketball shoes. Reinforced at points of wear, heavy rubber soles. Boys' sizes 6-13. Men's sizes 6-10. Pair $1.49

MEN'S FURNISHINGS
BRIEFS — Fine quality cotton rib full cut . . . double seat for extra wear . . . good elastic at waist and leg inserts. Sizes 32 to 42. 2 for $1.49
ATHLETIC SHIRTS — To go with the above briefs. Same fine quality. Sizes S. M. and L. 2 for $1.49
BOXER SHORTS — Good quality "Sanforized" cotton assorted stripes . . . full cut . . . elastic waist. Sizes S. M. and L. 2 for $1.49

GIRLS', CHILDREN'S WEAR
CHILDREN'S T-SHIRTS — Fine cotton "T" shirts with short-sleeves and ribbed neck. Plain colours or fine stripes in white, blue or yellow. Sizes 3 to 6. 5 for $1.49
GIRLS' BOXER JEANS — Hard wearing preshrunk denim with half boxer waist for trim fit. Full cut with two pockets and reinforced at points of strain. Sizes 7 to 12. Each $1.49
GIRLS' COTTON DRESSES — A wonderful choice of pretty styles in crisp practical cottons. Full skirts, puffed sleeves, tie and plastic belts. Contrasting trims with gay colours. Sizes 2 to 12. Each $1.49
CHILDREN'S SWEATERS — Nylon or wool pullovers and cardigans in plain or fancy patterns. Wide range of colours. Sizes 4 to 6. Each $1.49
GIRLS' BLOUSES — In dainty styles for the young miss. Easy to care for nylon in assorted styles and pastel colors. Sizes 7 to 14. Each $1.49
CORDUROY OVERALLS — To match jacket. Fine wale corduroy bib front with suspender straps. Sizes 3 to 6. Colors royal, red and green. Each $1.49
CORDUROY JACKETS — For children 3 to 6. Fine wale corduroy jackets with zipper front. Ideal for spring wear and play. Contrasting trims. Red, and royal, royal and red, brown and green. Each $1.49
DENIM PEDAL PUSHERS — Favorite faded blue with contrast stripe trims, side zipper. Sizes 7 to 12. $1.49
DENIM STRIPED JACKETS — Short sleeve, patch pockets to match pedal pushers, ideal play togs. Sizes 7 to 12. $1.49

BOYS' WEAR
JUVENILE FADED DENIMS — Heavy 9-oz. weight, zipper closure, elastic waist, reinforced faded blues. Sizes 3 to 7. Each $1.49
BOYS' BRIEFS AND VESTS — A really fine garment at this low price. Regular brief-style shorts and athletic vests. S.M.L. (8 to 15 years). 4 for $1.49
BOXED SHIRT SETS — Long-sleeve white dress shirt with smart bow tie. Neatly boxed. Sizes 3 to 6x. Each $1.49
BOYS' SPORT SHIRTS — Long or short-sleeve styles in rayon, cotton or seersucker fabric. Plain or patterned in the group. Sizes 8 to 18. Each $1.49
NYLON SOCKS — Penman's 100% nylon socks. Striped and plaids. Sizes 6½ to 10½. 3 for $1.49

ACCESSORIES
UMBRELLAS — In styles for ladies and children. Colorful durable acetate covering on sturdy 8-rib frames. Novelty plastic handles. Each $1.49
COSTUME JEWELRY — Eye catching necklets, earrings and bracelets. Wide choice of styles. Buy 3 for yourself or gifts. 3 for $1.49
LARGE SILK SQUARES — Dainty florals, soft and lovely, well-made with hand-rolled hems. Each $1.49
GAY SILK SQUARES — Perk up suits and dresses for spring. A wide array of florals and paisleys. 3 for $1.49

MISSES' – WOMEN'S
HOUSE DRESSES — Good quality cotton in several styles. Bright prints. Sizes 14 to 20 and 38 to 44. Each $1.49
CONCERTINA SWEATERS — All-wool short-sleeved pullover . . . horizontal rib knit. Paddy, coral mauve, yellow and mint. Each $1.49

NOTIONS
JUMBO GARMENT BAGS — Strong vinyl plastic with 27" zipper. Holds approximately 16 garments. Assortment of colors. $1.49
IRONING BOARD PAD AND COVER — Strong looped on cotton cover over insulated "Tuffex" padding. Suitable for all standard size boards. Complete $1.49

Many of These Specials May Be Seen in Our Windows

LINGERIE AND BLOUSES
RAYON PANTIES — Fitre leg and banded panties in a novelty striped, run-resistant weave. Double crotch and elastic waist. Medium and large. Pink and white. Also bulkie briefs. 3 pairs $1.49
RUNPROOF RAYON BRIEFS — Practical smooth-fitting briefs of run-resistant rayon. Elastic waist, double crotch. Pink, orchid, turquoise and white. Size small, medium and large. 4 pairs $1.49
CREPE SLIPS — Straight cut in fine quality crepe, dainty lace trims. Adjustable shoulder straps. Sizes 32 to 40. Each $1.49
RAYON GOWNS — Plain and novelty striped weaves in run-resistant rayon. Lace trims. Medium, large and bulkie. Colours pink, orchid, coral and turquoise. Each $1.49
SPRING BLOUSES — Nylon and sharkskin in checks and polka dots. Short sleeves. Sizes 12 to 20. Each $1.49
NYLON TAFFETA CRINOLINES — Three-tier style. White only. Small and medium. Each $1.49

FIRST-QUALITY NYLONS
Superior quality 51-gauge, 15-denier sheer nylon hosiery. Smartly styled with lace insert in welt. Sizes 8½ to 11. 2 pairs $1.49
NYLON ANKLE SOCKS — Strong wearing 100% nylon ankle socks with stay-on elasticized cuffs. Popular colors. Sizes 6 to 11. 4 pairs $1.49
BULKY CUFF SOCKS — Favorites with the teenagers. Heavy cotton with triple roll turn-over cuff. Reinforced nylon heel and toe. Assorted colours and white. Sizes 8½ to 11. 3 pairs $1.49
NYLON GLOVES — Heavy 40-denier nylon gloves. Wide choice of colours. Neat slip-on style. Size 6, 6½, 7. Pair $1.49
SUEDED RAYON GLOVES — Washable sueded rayon in neat slip-on style. Assorted colours. Sizes 6, 6½, 7. 2 pairs $1.49

CHINA DEPARTMENT VALUES
CORONATION CAKES — Rich 3-lb. fruit cakes full of plump sultanas and cherries, baked in our own Vancouver bakery. 3 lbs. $1.49
SALT AND PEPPER SHAKERS — Sparkling crystal salt and pepper shakers with non-corroding mother-of-pearl tops. Three attractive shapes to choose from. Pair $1.49
FLOWER BOWLS — Dainty low crystal flower bowls attractively decorated with sterling silver scroll or flower designs. $1.49
BOXED "EMERALD GLASS" — Ideal for every day use these tumblers come in sets of 8. Your choice of three sizes—10-oz. water, 12-oz. and 16-oz. pilsener. Set of 8. $1.49
CUT STEMWARE — Lovely cut stemware in two attractive designs "Puchela" and "Marlandi." Sherbets, Goblets, Cocktails. 4 for $1.49
Ports, Sherries, Liqueurs 6 for $1.49
CUPS AND SAUCERS — Semi-porcelain cups and saucers, ideal for everyday use. Gay floral designs on tall shapes. 8 for $1.49
BRASS WALL PLAQUES — Attractive brass wall plaques approximately 14" across. Two interesting designs depicting a sailing ship or rural Dutch scenes. Each $1.49

THIS SPECIAL ONE-PRICE SALE IS BROUGHT TO YOU BY THE "WOODWARD FAMILY OF STORES."

PERSONAL SHOPPING ONLY, PLEASE, NO DELIVERIES

MANY MORE $1.49 - DAY SPECIALS ARE AVAILABLE. SPACE DOES NOT PERMIT INCLUSION IN THIS AD.

IT BEATS ME

By Jim Tang

This was bound to happen sooner or later and it had better be now. In the unlikely event that I should happen to be right in an instance or two, I don't want it spoiled by someone being able to say that I waited for a trend before going on record with this corner's major league picks.

First of all, quite a few constituents are going to be surprised, if not shocked, by the fact that for the first time in history I'm not picking the Yankees to win in the American League. That, of course, could be just what they need to regain League. That, of course, could be just what they need to regain the laurels they lost last year to Cleveland Indians.

So taking the plunge right at the start, it says here that it will be a two-team race in the American League with the Indians repeating, that Brooklyn Dodgers will come out on top in the National League after a three-team scramble with Milwaukee Braves and New York Giants, and that the Indians will make amends for their sorry World Series showing last year by besting the Dodgers in the post-season baseball classic.

* * *

The Indians are not a great club. They lack speed and defense. But they have the most important item of all—pitching, and in abundance. No team in baseball can match the mound talent which includes a "Big Three" such as Bob Lemon, Early Wynn and Mike Garcia, an almost sure-shot rookie sensation such as Herb Score, and a "secondary" group composed of Art Houtteman, Bob Feller, Ray Narleski, Don Mossi and Hal Newhouser. With that kind of pitching, the Indians should once more murder the also-rans and break even with any contenders, and that's the recipe for championships.

Quite capable of winning it all are the Yankees, who finished eight games out last season although they won 103 games. Casey Stengel again has the best bench, the best catching and the best chance of making a trade which would help his club. Bill Skowron could be the first-baseman the Yanks have sought since the days of Lou Gehrig. Mickey Mantle may at last become the great player he has been expected to be. Phil Rizutto may find one more big season at shortstop, and Bob Turley and Don Larsen may give the club the pitching it needs. But the Yanks have more "ifs" than the Indians.

Behind the top two, only the Chicago White Sox look close but they may not have enough long ball punch and it's likely their pitching isn't deep enough. And they may miss Paul Richards, now trying to do something with Baltimore.

Behind the White Sox, the Detroit Tigers and Boston Red Sox appear to be on the up-grade but if they move up at all, it will probably be at the expense of Baltimore, Washington and Kansas City. Either the Indians or Yanks, or both, seem likely to win upwards of 100 games and there will be a big spread between first place and the second division.

* * *

Things are more complicated in the National League, where the three clubs mentioned all have excellent chances of winning and where St. Louis Cardinals and Cincinnati Reds may muster the hitting and the Philadelphia Phillies enough pitching to be quite troublesome. And if the NHL is stronger down the line, that should make it a bit too difficult for the Giants.

The Giants won last year because they got the best pitching, but it may be lack of pitching that loses it for them this time. Behind Johnny Antonelli and relief-ace Hoyt Wilhelm, there are a lot of pitching question marks. Can Sal Maglie find another season? Can Jim Hearn pitch well enough to earn a regular starting berth? Will Ruben Gomez get started soon enough? Is Marv Grissom, their other relief star, too old?

Both the Dodgers and the Braves could have won last year. The former lost because catcher Roy Campanella hurt his hand and the Braves were handicapped from the start by the loss of outfielder Bobby Thomson, the man they got in return for Antonelli. Campanella has indicated he is back to his old form and Thomson is playing regularly. The thing that could beat the Dodgers is the age of their infield regulars. They have better pitching than most suspect. On the other hand, the suspicion here is that the Braves are not quite as strong in pitching as most suppose. So, this guess says it will be the Dodgers, Braves and Giants in that order with the Reds, Cards, Phillies, Chicago Cubs and Pittsburgh Pirates trailing well behind.

So there it is. Clip it out and save until next October if you are of sadistic mind, but there's one thing about this long-range picking — a fellow has just as much chance of being wrong as those who are on the spot from day to day.

* * *

GUESSING DEPARTMENT: Heaneys, Dutch Wanderers and Wood Motors in today's soccer matches. In the major leagues, the Yanks and Tigers to win single games, the Indians and Dodgers to win two, and other clubs to split. Batting average to date: At bat 95, hits 74, percentage .779.

Alberni Sweeps to Canadian Title

Best Team in the Country

Alberni Athletics won their first Canadian senior basketball championship at Alberni Saturday night and brought the Dominion title to Vancouver Island for the sixth time when they tamed Sault Ste. Marie Gunners, 91-64, in the third game of a best-of-five final. Alberni won the first two games of the series by 84-66 and 96-58 counts for a sweep. Team members are, left to right, back row: Manager Fred Bishop, coach Elmer Speidel, Ron Bissett, Joe Samarin, Dave Mitchell, Joe Buchanan, Laurie Veitch, Doug Brinham, and club president John Williamson. Front row: Harry Kermode, Denny Grisdale, John Groholski, Neil Desaulliers, Al Brown, John Kootnekoff, and trainer Roy Durante.—(Photo by Anton's Studio.)

Gunners Swamped In Three Straight

BY DOUG PEDEN
(Colonist Staff Reporter)

ALBERNI—Alberni Athletics, who broke into the senior "A" basketball ranks in 1947, realized their most cherished dream here Saturday night when they won their first Canadian championship by sweeping a best-of-five series against an out-classed Sault Ste. Marie team.

In bringing Vancouver Island its sixth Dominion title, the Athletics again proved too strong in all departments for the hustling Gunners in grabbing off an easy 91-64 victory before 1,200 wildly-cheering Alberni supporters.

Elmer Speidel's powerful crew won the opening game, 84-66, and left little doubt in the minds of the rabid Alberni Valley fans that the A's would easily win the title when they trimmed the Eastern Canada champions, 96-58, in the second game Friday night.

TROPHY PRESENTED

Joe Polley, representing the Canadian Amateur Basketball Association, presented the crew-cut Speidel with the Montreal Sportsman Trophy won last year by Winnipeg Paulins. Crests were presented to team members by Ebbie Bowering, president of the B.C. Amateur Basketball Association and past president of the CABA.

During the wild demonstration that broke out immediately following Alberni's great victory, Alberni Mayor Ben Wright said he was awfully pleased with the championship and announced that the Twin Cities would shortly hold a celebration for the presentation of trophies to show "we have the best team in Canada."

Team manager Fred Bishop gave full credit to the fans. "This is a happy moment for me. I am very happy Alberni Valley fans got a championship. Without their wonderful support, the Athletics would never have come so far."

Port Alberni Mayor Loran Jordon was out of town and not available for comment.

OLYMPICS NOT CERTAIN

Alberni's victory does not necessarily mean that the Athletics will represent Canada at the 1956 Olympic Games in Melbourne. Although an earlier report said that this year's winner would be the representative, it is probable that a round-robin series will be played to determine Canada's entry.

Alberni's victory was anticlimatic Saturday night as the Athletics did what was to be expected and did it easily.

Once again Alberni's tight zone defense and relentless, fast-breaking attack combined with deadly shooting doomed the Gunners, who came up with their best game and hustled throughout. But they couldn't match Alberni's power and got most of their points just through sheer hustle.

The visitors passed better and fired few hurried long shots as they had done in the opening two games, but they couldn't come up with a solution to stop the Alberni screen plays, which worked around Joe Samarin, and failed to match the accuracy of the red-hot A's.

It was 19-14 for the winners after six minutes and they held a 37-20 edge at the 14-minute mark. The Gunners, battling desperately, managed to hold Alberni for a time but the winners spurted into a 47-28 lead at half-time.

Keeping up the pressure, Alberni took a 62-35 lead five minutes into the second half and held a 77-39 lead with 10 minutes remaining, their biggest edge of the game. From there, Speidel put in his substitutes and Alberni finished up with no starters on the floor and a line-up composed of John Groholski, John Kootnekoff, Laurie Veitch, Joe Buchanan and Harry Kermode.

Big Lou Lukenda, not in the best of shape, was the best for the visitors, picking up 11 points to finish with a three-game total of 48. Hard-working Ray Sultanen topped the losers in the final game with 15 points, most of them coming on long one-handers.

SPEIDEL SPARK

Sparking the A's was Speidel, who again set up many plays and shared scoring honors with Samarin, each getting 26 points. Speidel, who hooped 30 points in the opening game and added 22 points Friday night, was the series' top scorer with 78 points.

Ron Bissett, Doug Brinham and Samarin hauled in most of the rebounds and only Lukenda had any consistent success under the baskets for the losers.

Gunners came from behind four times in the early stages to tie it up and the Easterners took the lead for the second time in the series after four minutes at 8-7. But baskets by Speidel and Bissett put Alberni ahead to stay and they steadily added to their total.

Lineups:

Sault Ste. Marie—Forster 8, Lukenda 11, Harris 5, Deitz 4, Sultanen 15, Kahle 10, Wortman, Godfrey 11, Peterson, Shepherd. Total 64.

Alberni—Speidel 26, Bissett 14, Brinham 7, Samarin 26, Brown 6, Groholski, Kootnekoff 6, Buchanan 2, Kermode 2, Veitch 2. Total 91.

FAN FARE

By Walt Ditzen

A's 17th B.C. Club to Win Trophy; Plan To Become 18th in 1956

ALBERNI (Special)—It was back in 1926 that a group of Montreal sportsmen presented a trophy which was to be emblematic of the men's Canadian basketball championship. On the battered cup are engraved the words "Montreal Cup, presented by sportsmen of Montreal."

Over the years, it has become known as the Montreal Sportsmen's Trophy, but, ironically, it has spent only one year of the 30 it has been up for competition in Montreal. That was in 1950, when the Montreal Young Men's Hebrew Association finally brought it back to Montreal.

Winnipeg's famed Toilers won it the first two years and it has been the property of Western Canada, more particularly British Columbia, ever since. B.C. teams have won it 17 times and Winnipeg teams four times. Six Ontario teams have won and there was no final in the war years of 1941 and 1942.

EAST AWHILE

In 1928, Windsor-Walkerville Alumni became the first eastern team to win and it was 1936 before it went to the east a second time. In between, New Westminster Adanacs won in 1929 and 1930, UBC won in 1931, the Toilers took it for a third time in 1932, Victoria got the first two of five triumphs with the Blue Ribbons in 1933 and again in 1935, and Vancouver Province won in 1934.

Windsor Fords took over for 1936 but UBC brought it back to BC in 1937 and Vancouver Westerns, Victoria Dominoes, Vancouver Maple Leafs and Pat Bay Gremlins kept it on the West Coast until 1944. Then Merriton Hayes (Ont.) won twice in a row before Victoria Dominoes started another string of BC triumphs in 1946.

Vancouver Meralomas in 1947 and Vancouver Clover Leafs in 1948 and 1949 kept it here until Montreal YMHA won in 1950. The Clover Leafs came back for a third triumph in 1951 and then the east, through Tillsonburg Livingstons and Nortown Tri-Bells saw the east win two years in a row for the first time.

SIXTH FOR ISLAND

It went back to Winnipeg a fourth time last year when the Paulins went all the way, and last night Alberni Athletics brought it to B.C. for the 17th time and to Vancouver Island for the sixth time. And the Athletics are intending to keep it.

Although nothing definite has been announced, tentative plans are already under way to make certain that Alberni will be represented by another standout club for next season.

Coach Elmer Speidel will definitely be back, but whether or not in a playing capacity is still doubtful. The popular former Seattle University star has been hampered this season by chronic knee trouble which may bring an early end to a brilliant playing career.

Also certain to be missing from next season's club are veterans Elmer Buchanan and Harry Kermode, expected to retire. Kermode said last night he wouldn't be playing next season.

In addition, it is almost certain that Ron Bissett, tallest player on the club and one of its scoring stars, won't be back. Bissett is planning to return to school and indicated he may give up basketball in favor of a better education. There is also the possibility that Doug Brinham will join Bissett at Seattle U.

In any event, the A's will need some rebuilding for next season. Rumors are current that Bob Pickell, scoring star of the Clover Leafs, will line up with Alberni next season. The A's are also still very interested in obtaining the services of Johnny Clark and George Dennison, who played this season for Victoria Orphans. Both could be obtained without trouble if Victoria fails to enter a team in senior "A" competition next year.

BISHOP NOT SURE

Whether or not Fred Bishop, who has been managing Alberni teams for the past 10 years or more and who has been at the helm of the Athletics since the club was formed, will be back next season is not certain. He has hinted that this was his last season and he may want to retire now that he has finally achieved his goal of a Canadian championship. But whatever happens, it is certain that Alberni Valley, having had a taste of success, will be back with another fine team.

Additional Sport Pages 9, 10, 11

Sports Fixtures Today, Tomorrow

TODAY

GOLF

1.45 a.m.—Continuation of play in Vancouver Island Open championship, Uplands Golf Club.

SOCCER

2 p.m.—Province Cup semi-final, Victoria West vs. Heaneys, Royal Athletic Park; McKinlay Cup first round, Dutch Wanderers vs. Punjab United, Reynolds Road.

2.30 p.m.—Oliver Cup semi-final, Butlers vs. Wood Motors, Lower Beacon Hill.

1 p.m.—Lower Island Junior and Juvenile Football Association, Division II, Army, Navy & Air Force Vets vs. Eagles, Windsor Park.

2.30 p.m.—Exhibition, Eagles of Division I vs. Yarrows, Windsor Park.

MONDAY

GOLF

8.30 a.m.—Qualifying round of 25th annual Empress Golf Tournament, Victoria Golf Club.

Minor Boxla Workouts Set

Registration for the Victoria and District Minor Lacrosse Association's juvenile "B" league will be held at three parks this week starting at the new Carnarvon Park box in Oak Bay Monday night.

A combined registration-practice session for all boys 14 to 16 years living in Oak Bay will be held at Carnarvon Park Monday night from 6.30 to 7.30 p.m.

LONDON DEFEATS ITALY

TWICKENHAM, Eng. (Reuters)—London defeated Italy by 22-11 in a Rugby Union match Saturday.

Softball Loop Elects Knott As President

Ron Knott was elected president of the Colwood and District Softball League at the annual general meeting held at the Luxton Hall last week.

I. Monk was elected vice-president, Mrs. M. Butler secretary-treasurer, and Mrs. S. Lajeunesse, registrar. Members of the executive include A. Brown of Sooke, Claude Slogett of Brentwood, F. Poison of Elk Lake, C. Skinner of Sidney and V. Lindal of Cordova Bay.

Other representatives will be chosen from districts entering teams at a managers' meeting at 8 p.m. Wednesday at the Luxton Hall.

Several new districts are expected to enter teams this season and officials hope to have at least four new junior teams and two additional senior clubs.

Empress Golf Draw

Monday's draw and starting times for the qualifying rounds in the 25th annual Empress Golf Tournament at the Victoria Golf Club follow:

MEN—FIRST TEE

8.10—W. F. Munro (12), R. R. Wilde (11); Dr. L. A. Schieler (8), R. R. Fraser (8).

8.18—G. W. Cook (10), A. B. Crump (8); C. W. Redding (11), C. E. McLeod (8).

8.46—W. T. Gilbert (16), L. E. Belle (8); R. P. Dwyer (4), L. P. Florito (8).

8.54—F. O. Perrem (15), A. A. McConkey (13); C. M. Royal (11), M. Clark (10).

9.02—E. J. Ketcham (9), F. B. Ranson (8); E. Manley (8), D. F. Tuttle (8).

9.10—C. D. Hart (8), B. Cosey (7); F. K. King (6), C. W. Coffin (9).

9.18—F. R. Evans (15), H. O. Love (11); H. L. Onstad (7), R. D. Clay (6).

9.26—A. Strain (17), R. V. Wells (18); J. Flynn (13), P. C. Preston (14).

9.34—R. B. Wilson (8), R. Johnstone (6); F. J. Fowler (11), C. K. Muir (8).

9.42—L. E. Bruce (11), C. V. H. Brown (14); H. W. Reini (13), O. E. Brenaugh (12).

9.50—D. R. Blair (16), D. A. Bjelseth (12); O. W. Smith (13), C. N. Tripp (16).

9.58—E. Therrien (11), M. W. Curtis (14); R. A. Durand (16), A. B. Incher.

10.06—G. N. Ledger (9), W. D. B. MacKenzie (9); B. Friedlich (9), W. Forst (8).

10.14—F. P. Glaser (16), J. H. Wilson (8); C. D. H. Beale (17), A. C. Broad (11).

10.22—D. D. McGarvey (20), V. J. Pazos (19); F. W. Groneweck (24), W. R. Ross.

ELEVENTH TEE

8.30—G. N. Hedreen (14), C. L. Knudsen (13); A. W. Hudson (13), T. Harward (12).

8.38—G. Greene (12), W. G. Haines (11); F. R. Adell (11), W. J. Abbott (13).

8.46—J. L. Hansen (11), H. R. Pigg (8); L. McCloey (8), G. D. McMurray (18).

8.54—J. Carlow (6), G. E. Langley (13); C. H. Beattie (10), F. E. Shafer (8).

9.02—T. L. McMaster (9), R. Clark; J. A. Muckley (15), F. Walker (13).

9.10—H. Wickland (13), A. D. Davis (14); C. E. Littlehales (14), W. D. Read (13).

9.18—W. Cozart (14), R. McEwan (13); H. R. Moorman (15), R. Taggesell.

9.26—A. R. Grant (17), J. D. Cardona (14); J. A. McNab (14), C. W. McArthur (16).

9.34—W. C. Dickson (18), H. L. Claterbos (14); C. L. Cade (18), T. Melling (17).

9.42—F. W. Buhrman (21), L. B. Overeit (19); B. Bateman (20), J. L. Bowmer (20).

9.50—C. B. Francis (19), Jack Gibbs (18); P. D. Mellon (18), D. R. Fisher (17).

9.58—E. W. Hall (16), F. Zuelke (21); W. Evans (20), J. A. Gibbs (22).

10.06—C. W. Nichol (34), E. L. Mann (24); G. H. Waterman (22), G. E. Goodwin (20).

10.14—A. L. Olson (18), D. L. Nurse (29); M. G. Gillespie (18), W. V. King (20).

10.30—W. O. Davis (18).

WOMEN—FIRST TEE

12.20—Mrs. H. O. Mearns (4), Mrs. O. W. Redding (7); Mrs. J. Flynn (10).

12.27—Mrs. C. W. Coffen (10), Mrs. O. Greene (13); Mrs. V. B. Godfrey (11).

12.34—Mrs. H. Bergl (11), Mrs. B. Maddocks (11); Mrs. D. McGarvey (18).

12.41—Mrs. O. W. Smith (18), Mrs. A. L. Pidgeon (14); Mrs. O. E. Brenaugh (12).

12.48—Mrs. G. Leshigh (34), Mrs. W. V. King (14), Mrs. M. Shafer (31).

12.55—Mrs. M. Strand (18), Mrs. H. E. Vale (31); Mrs. A. W. Hudson (18).

1.02—Mrs. R. A. Fraser (18), Mrs. R. R. Mitchell (17); Mrs. W. T. Abbott (19).

1.09—Mrs. F. E. Adell (17), Mrs. H. P. Herron (15); Mrs. G. McMurtry (22).

1.16—Mrs. J. D. Monro (30), Mrs. W. Clark (22); Mrs. R. V. Wells (18).

1.23—Mrs. H. Royal (21), Mrs. A. R. Grant (20); Mrs. A. B. Gonnason (26).

1.30—Mrs. H. Wickland (26), Mrs. R. Walker (28); Mrs. F. Bryan (26).

1.37—Mrs. F. E. King (26), Mrs. A. A. McConkey (28); Mrs. D. E. Noonan (38).

1.44—Mrs. D. L. Nurse (38), Mrs. H. R. Moorman (38); Mrs. L. Gode (36).

1.51—Mrs. O. H. Waterman (35), Mrs. L. R. Garrett (36); Mrs. C. Littlehales (35).

1.58—Miss E. Egnert (38), Mrs. B. Bjelseth (38); Mrs. G. Hedren (36).

2.05—Mrs. G. W. McArthur (36).

Shawinigan Whips Royals To Lead Quebec Final, 2-1

SHAWINIGAN FALLS, Que. (CP) — Shawinigan Cataracts dumped Montreal Royals 4-0 here Saturday night in the third game of the Quebec Hockey League final. The win before 5,300 fans gave the Cats a 2-1 edge in the best-of-seven series.

Fourth game of the series will be played today in Montreal.

The winner of the series will meet Edmonton Flyers, Western Hockey League champions, for the Duke of Edinburgh Trophy.

Fern Perreault scored the openig goal of the game after five minutes of play in the first period.

Dick Wray, with three minutes gone in the middle frame, put the Cats two up, then 10 minutes later made it 3-0.

Cats kept up the pressure from the start of the last period until Gilles Dube scored cleanly from a dead-on backhander at 8:27.

Coast League Baseball

HOW THEY STAND

	W	L	Pct.	GB
Sacramento	8	4	.667	--
San Diego	8	5	.615	½
Portland	6	4	.600	2
Seattle	6	6	.500	3
San Francisco	6	7	.462	3½
Los Angeles	5	7	.417	3
Hollywood	5	7	.417	3
Oakland	5	7	.417	3

Saturday's linescores:

		R	H	E
Portland	013 000 003	7	10	0
San Francisco	110 000 100	3	9	1
Adams and Calderone; Fracchia, Bradford (3), Zabala (8).				
Seattle	310 000 100	5	8	3
Hollywood	100 010 100	3	9	1
Savransky, Kindsfather (3), Kennedy (7) and Grolig; Ginsberg (7), Carden, Krestal (2), Olson (7), Wade (7), Yochim (7), Hogue (8) and Mangan.				
Los Angeles	031 000 313	12	13	1
San Diego	104 030 516	19	20	1
Blanks, Tremel (3), Lown (3), Mellish (6), Hoffmeister (8), Meeking (8) and Pramesa; Dickey, Herrera (2), Loyna (7) and Gladd.				
Oakland	000 413	7	8	0
Sacramento	001 000	1	4	0
Bamberger and Reitz; Bahnris, Speck (4), Pickers (8) and Shelly.				

GEORGE STENCEL

Tennis Pro Finds Freedom as Coach in Victoria

BY IAN GLENDAY

A European tennis professional who came to Canada to "forget Europe, forget war and find freedom" has settled in Victoria and will start immediately as the first pro under contract in the history of the Victoria Lawn Tennis and Badminton Club.

George Stencel, an earnest, black-haired native of Poland who turned professional in 1947, yesterday gazed at the well-trimmed grass courts from the shelter of the clubhouse, frowned at the wind that was whistling outside, and said he was anxious to get down to the business of teaching his court knowledge to others.

The 31-year-old, well-educated Pole who speaks several European languages but couldn't speak a word of English upon his arrival to Canada about a year ago, has picked up much experience in his tennis travels that have carried him to almost every country in Europe.

Choosing his words carefully, but showing he has grasped his new language well, Stencel yesterday recounted some of his tennis days that started in Poland, where he took extensive lessons in his youth.

In 1938, one year before the outbreak of the Second World War, Stencel won the Polish junior championship and added several European city titles before German troops marched into his native country, leaving him without a home and cutting into a promising future.

It wasn't until after the war that Stencel took to the courts again, coaching for the U.S. Army in Germany and finally becoming a member of the German Professional Tennis Association in 1948. He was under contract for several clubs, including one at Stuttgart, and shifted his position from summer to winter jobs.

He reached the final of the European professional southwest championships in Hamburg in 1949 but dropped a close decision to Roland Rott, then coach of Danish and Swedish Davis Cup teams.

The one day that stands out above all others among his tennis memories was in 1949 in Erbach, a small factory town where George and his amateur brother, Alex, were matched against Gottfried Von Cramm, the great German star, and Jack Harper, former Australian champion.

George was well known in Erbach and the brother combination, playing before about 3,500 highly partisan supporters, upset their opposition in a mighty, three-and-a-half hour, five-set struggle.

Stencel admits he couldn't take the rugged pace of continual top-flight exhibition play now and said yesterday that "I know I am getting on and I like to stop in time."

Jaroslav Drobny, the exiled Czech who won the Wimbledon championship two years ago, rates in Stencel's books as the top European player in post-war years, a period that has seen Europe make a slow recovery in tennis circles.

"Clubs in Europe are busy now," said Stencel. "But Europeans can't enjoy the game because they haven't got the feeling of freedom."

"I am enjoying my freedom now," he added quietly.

Stencel, who married a Victoria girl, Sally Christie, last month, did a bit of coaching at the city club late last summer and those who saw him in action were impressed with his stylish play and his calm and patient handling of his pupils.

Stencel has his own views on coaching and also recognizes the problem of trying to interest more juniors in taking up the game in Victoria. "We need more juniors," he said. "But I think we shall have them in the next few years."

"You must be patient in teaching a child. You must remain calm so your pupil will remain calm and not get rattled."

Stencel figures prominently in the city club's push for new members this season. Each new comer will receive five free lessons from the European pro in addition to six weeks of free coaching from regular club members.

Stencel, and club officials, hope that tennis will boom in the city this year and they will make every effort to assure a sound future for the game in Victoria.

Bishops Win Amateur Cup Eighth Time

LONDON (Reuters)—Bishop Auckland, from County Durham, beat Hendon 2-0 at Wembley Stadium yesterday to win the English amateur soccer cup for the eighth time.

Making their 16th appearance in the final, Bishop Auckland gained consolation for their defeat in last year's final, after two replays, by Crook Town.

Hendon, a North London club, was playing its first final.

A capacity crowd of 100,000 saw the Bishops gain a deserved victory through a goal in each half by England amateur international inside right Derek Lewin, who is playing his first season with the club.

Softball Session

Arrow Furniture of the senior "A" men's softball league will hold a workout at Central Park from 12.30 to 2 p.m. today.

All last year's players and others interested are invited to attend.

Scholars Clip Californians

BERKELEY, Calif. (AP) — The Oxford-Cambridge Rugby team, showing superior forward and backfield play, avenged Wednesday's 14-5 defeat here Saturday by trouncing the University of California 14-9.

The British forwards dominated the line play. The bright spot for California was the kicking of Noel Bowden, a New Zealander, who scored all of the Bears' points.

Major League Clubs Go Home-Run Happy

HOW THEY STAND

AMERICAN LEAGUE

	W	L	Pct.	GBL
Cleveland	3	1	.750	
Boston	3	1	.750	
New York	3	1	.750	
Chicago	2	1	.667	½
Detroit	2	2	.500	1½
Washington	1	2	.333	1½
Kansas City	1	3	.250	2
Baltimore	0	3	.000	2½

NATIONAL LEAGUE

	W	L	Pct.	GBL
Brooklyn	3	0	.000	
Chicago	3	1	.750	1
Philadelphia	2	1	.667	1½
Milwaukee	2	1	.667	1½
St. Louis	2	1	.667	1½
New York	1	3	.250	3
Pittsburgh	0	3	.000	3
Cincinnati	0	4	.000	4

By United Press

The ball was "jumping off the bats" yesterday, an expression big leaguers like to use on such home-run-happy days as this one was when a total of 27 four-baggers were walloped in National and American League competition.

Yesterday's 27 homers—20 of which were hit in the National League and seven in the American—were only three short of the record number of 30 for eight scheduled games set June 23, 1950. There were 18 American League homers that day and 12 National.

All told, 80 home runs have been hit so far—and the season is only six days old.

Eight homers were hit in the game between the Braves and Redlegs, which Milwaukee won, 9-5.

FIVE PITCHERS

Johnny Logan, with a homer and four singles, paced the Braves' 18-hit attack on five Cincinnati pitchers. Crandall and Joe Adcock also homered for the Braves while Ray Jablonski hit a pair of homers for the losers and Andy Seminick, Wally Post and Bob Thurman each hit one. Lew Burdette was the winning pitcher.

The Cardinals had to go 14 innings before they could beat the Cubs, 12-11, in a game in which seven homers were hit. The Cubs tied a major league record in the second inning when Randy Jackson hit the first of his two homers, and Ernie Banks and Dee Fondy followed with successive homers off Tom Poholsky. Like Jackson, Banks and Fondy each homered twice. Wally Moon, who homered for St. Louis, won the game with his 14th inning single.

PITCHER HOMERS

Pitcher Jim Hearn helped himself to a homer, too, in pitching the Giants to an 8-3 triumph over the Phillies. Teammate Davey Williams hit two homers for the first time in his career while Whitey Lockman and Don Mueller also smacked round-trippers for New York. Johnny Meyer, making his first big league start for the Phils, was chased amid a six-run fourth.

Pitching rather than slugging was the keynote in Brooklyn's 6-0 victory over Pittsburgh. Russ Meyer limited the Pirates to a pair of singles and drove in two runs himself with a double in the five-run eighth. Pirate starter Bob Purkey had a perfect game until Junior Gilliam led off the seventh with a single. It was the Dodgers' fourth straight win.

SLAM FOR SOX

In the American League, Walt Dropo's grand-slam homer highlighted a six-run fifth inning and powered the White Sox to a 9-4 decision over the Indians. The loser was Bob Feller, who pitched a no-hitter against the White Sox exactly 15 years ago yesterday. Bob Nieman also homered for Chicago while Strickland and Al Rosen did likewise for the Tribe. Mike Fornieles relieved Billy Pierce in the third and was the winner.

Homers by Jim Delsing and Harvey Kuenn helped Detroit to an 8-3 conquest of Kansas City as Ned Garver scattered 10 hits for his first victory of the season. It was Detroit's second victory of the young season and both have been gained at the expense of Arnie Portocarrero.

Boston edged Baltimore 6-5, as the Orioles dropped their third straight game. Ivan Delock was the victim of poor support in the field but was credited with the victory even though Ellis Kinder relieved him in the seventh.

Southpaw Tommy Byrne and Tom Morgan collaborated to pitch the Yankees to a 5-2 victory over Washington in the first night game of the season. The Yankees reached Bob Porterfield for the deciding runs in the third inning when Bill Showron doubled to drive in the winners' first two runs and then came home himself on Joe Collins' single.

Byrne, who gave up all nine Washington hits, received credit for the victory although he got into numerous jams and finally was relieved by Morgan in the seventh.

Saturday's linescores:

AMERICAN LEAGUE

		R	H	E
Baltimore	010 020 110—	5	9	1
Boston	300 020 10x—	6	10	4

Pallica, Byrd (5) and Moss; **Delock**, Kinder (7) and White.

Kansas C.	100 000 002—	3	10	1
Detroit	021 000 03x—	8	8	9

Portocarrero, Fricano (3), Van Brabant (8), Gorman (8) and Robertson; Garver and House.

Cleveland	121 000 000—	4	10	2
Chicago	102 060 00x—	9	12	1

Feller, Narleski (5), Mossi (5), Wight (8) and Hegan, Foiles (8); Pierce, **Fornieles** (3) and Lollar.

New York	003 000 002—	5	10	0
Washg'ton	010 100 000—	2	9	3

Byrne, Morgan (7) and Berra; **Porterfield**, Pascual (9) and Edwards, Oldis (8).

NATIONAL LEAGUE

Brooklyn	000 000 150—	6	7	0
Pittsburgh	000 000 000—	0	2	0

Meyer and Campanella; **Purkey**, Face (8), Bell (9) and Shepard.

Phil'd'phia	000 000 120—	3	10	3
New York	101 600 00x—	8	10	0

Meyer, Ridzik (4), Spring (7) and Lopata; Hearn and Westrum.

Milwaukee	013 200 201—	9	18	0
Cincinnati	000 030 101—	5	9	1

Burdette, Nichols (7) and Candall; **Pierce**, Fisher (3), Baczewski (6), Hooper (7), Klippstein (8) and Seminick.

Chicago	031 000 500 002 00—	11	16	0
St. Louis	200 301 300 002 01—	12	17	0

Jones, Davis (6), Andre (7), Jeffcoat (7), Pollet (7), Church (10), **Amor** (12) and Chitl; Poholsky, Lawrence (4), Smith (7), Tiefenauer (7), Schultz (8), **Haddix** (13) and Rice, Sarni (8).

Tops in Table Tennis

Play in the Western Canada Open table tennis championships wound up in Victoria last night with city paddlers winning four titles. Shown above are champions and finalists in the two-day tourney that drew the top players from all parts of the Northwest. They are, left to right, back row: Art Ngai of Victoria, Gordon Chan of Victoria, Carl Cole of Portland, Bob Hage of Portland, Laurie Greenwood of Victoria, Gerry Addy of Vancouver, Warren Pinard of Vancouver, Wash., and Ed Ngai of Victoria. Middle row: Chris Eriksson of Seattle, left, and Victoria's Val Druce. In front is Bill Buck of Seattle, a double winner in the junior events.

Nancy Craig, Gerry Addy Win Western Table Tennis Crowns

Gerry Addy of Vancouver, third-ranked men's player in Canada, and Victoria's Nancy Craig won the singles titles in the Western Canada Open table tennis championships at the Victoria Lawn Tennis and Badminton Club's Amphion Street Hall.

Addy, who topped Portland's Tom Phillips in straight sets in the semi-finals, edged Warren Pinard of Vancouver, Wash., in a one-and-a-half hour battle that was a fitting climax to two days of outstanding play in the annual event.

Addy won the first set, 21-18, but lost the next two by 21-11, 21-19 scores before coming back with 21-9 and 21-16 victories. Pinard, the Pacific Northwest singles champion, had ousted Gordon Chan of Victoria in straight sets in the semi-finals.

Mrs. Craig successfully defended her women's crown and won her seventh Western Canada title by downing Chris Eriksson of Seattle, 21-13, 21-18, 21-14.

The Victoria brother combination of Art and Ed Ngai retained the men's doubles championships with a hard-fought five-set victory over the Portland team of Carl Cole and Bob Hage. The Ngais dropped the opening set, 14-21, won the next two by 21-18, 21-12 scores, lost the fourth by a 23-21 count but held out in the fifth set for a 21-19 win.

In mixed doubles play, defending champions Miss Eriksson and Hage topped Victoria's Art Ngai and Nancy Craig, 21-11, 21-19, 21-12.

OTHER VICTORIANS

Two other Victorians won titles. Laurie Greenwood won the senior singles crown with a 21-8, 21-11, 23-21 victory over Alf Holmwood of Victoria while Ed Ngai of Victoria took the "A" singles title with a 21-16, 21-8, 21-17 triumph over Keith Olson of Victoria.

Ben Green and Roosevelt Chinn of Seattle won the "A" doubles with a 15-21, 11-21, 21-14, 21-8, 21-15 over Olson and Ray Dawson.

Cole, the defending open singles champion who was knocked out in the second round Friday night, captured the consolation singles title with a 21-15, 21-16, 21-17 victory over David Lowe of Victoria.

Other results:

Juvenile singles—Bill Buck, Seattle, defeated Rickey Gough, Victoria, 21-4, 21-10, 21-10.

Junior singles—Bill Buck, Seattle, defeated Bob Beckwith, Victoria, 21-23, 21-18, 21-15.

Novice singles—Charlie Wong of Vancouver defeated Lee Buck, Seattle, 21-17, 21-17, 21-16.

Victoria Juniors Win B.C. Shuttle Titles

Victoria badminton stars won four championships in the B.C. junior badminton tournament at Vancouver Thursday and Friday with Diana Parsons and Jane Lee leading the way by sharing in two victories.

Miss Lee won the girls-under-16 singles title with an 11-7, 11-5 victory over Miss Parsons, then teamed with her singles opposition to defeat P. Darling and S. Proctor of Vancouver, 18-16, 15-10, in the under-16 doubles final.

Harvey Hurd, one of Victoria's most promising players, won the under 16 boys singles title by edging P. McPherson of Vancouver, 15-10, 11-15, 15-5. Hurd, partnered with J. Hodgins of Vancouver in the under-18 mixed doubles event, reached the final but dropped a 13-15, 15-7, 18-16 decision to V. Van Ackerman and P. Reed of Kelowna.

The other title won by Victoria players was in the under-16-years mixed doubles. Miss Parsons and Warren Bell teamed to defeat M. Sands and D. Howard of Vancouver, 15-6, 15-9.

V. Lomas and V. Lindal of the Brentwood club dropped a 15-8, 15-9 decision to S. Shakespeare and C. Ashby of Vancouver in the under-14 girls doubles final.

Remember When:

Toronto Maple Leafs completed a storybook comeback to win the Stanley Cup by beating Detroit Red Wings 3-1 in the seventh game of the series 13 years ago tomorrow at Toronto. Maple Leaf Gardens was jammed with 16,218 fans as Leafs made it four straight victories after losing the first three games.

IOF Calls Workout

Independent Order of Foresters senior "B" men's softball league team will hold a workout at the S. J. Willis Junior High School grounds this morning at 10 a.m.

All last year's players and others interested are invited to attend.

Olympic distance ace Lon Spurrier Friday cracked the U.S. 1,000-yard record but failed to break the 1,000-metre mark. Running at Berkeley, Calif., he did the 1,000 yards in 2:08.5.

AUTOMOBILE FINANCING
5% INTEREST
A. M. TAYLOR
SPITTAL
1210 BROAD ST.

DID YOU KNOW .. by Heaney's

MANY OLD SUPERSTITIONS STILL EFFECT THE DAILY LIFE OF CIVILIZED PEOPLE THROUGHOUT THE WORLD. ALTHOUGH MOST ODD NUMBERS ARE CONSIDERED LUCKY, THE NUMBER 13 HAS HAD A REPUTATION FOR BAD LUCK FOR CENTURIES. THE ORIGIN OF THIS BELIEF IS THOUGHT TO BE OLDER THAN CHRISTIANITY BUT THE BETRAYAL OF CHRIST AT THE LAST SUPPER WHERE 13 WERE PRESENT INFLUENCED FOLLOWING GENERATIONS TO AVOID THE NUMBER. IN RECENT YEARS THE NUMBER 13 HAS BEEN FEARED BY PEOPLE WHO DON'T WISH TO INVITE FAILURE BY STARTING A VENTURE ON THE 13TH OF THE MONTH. MANY CITIES HAVE NO 13TH STREET OR AVENUE AND MANY BUILDINGS AVOID THE UNLUCKY FIGURE FOR A FLOOR NUMBER. HOTELS IN PARTICULAR ARE INVARIABLY WITHOUT A 13TH FLOOR AND LIKE SHIPS AND TRAINS THEY NEVER TAKE A GUEST TO ROOM 13 AS NO SUCH ROOM EXISTS.

THERE'S NO TRUSTING TO LUCK WHEN YOU CALL HEANEY'S FOR FREIGHT SHIPMENTS TO VANCOUVER BECAUSE THE HEANEY DOOR-TO-DOOR SERVICE ELIMINATES INCONVENIENCE AND DELAY. REMEMBER TOO, HEANEY'S REGULAR FREIGHT DELIVERY SERVICE IS APPRECIATED BY YOUR CUSTOMERS — IT'S QUICK, IT'S SAFE, IT'S RELIABLE

HEANEY'S

City's Draw with St. Andrews Moves Team into Third Place

HOW THEY STAND

SECOND HALF

	P	W	L	D	F	A	Pt.
New Westminster	3	2	1	0	8	5	4
North Shore	3	2	0	1	8	4	5
VICTORIA CITY	3	1	1	1	7	9	3
Vancouver City	3	1	2	0	5	8	2
St. Andrews	2	0	0	2	0	6	2
Firefighters	2	0	2	0	2	4	0

Saturday's result: St. Andrews 3 at

BY JIM TANG

Victoria City took over third spot in the Coast Soccer League standings yesterday at Royal Athletic Park by playing to a 3-3 draw with St. Andrews in a hard-fought match played under near-perfect weather conditions.

The split in points left the Islanders two points behind undefeated North Shore and one point behind New Westminster.

City took the lead three times but although the Victorians probably had a slight territorial edge, the draw was a just result. St. Andrews made the most of their chances and their first two goals were excellently conceived. On the other hand, City got one lucky goal and benefited considerably from weak goaling. The Scots were trying gangly John Mayervitch, who plays centre-half in juvenile competition, and the youngster's lack of experience almost cost them the game.

GOOD TO WATCH

There were some fine plays on occasion but neither side could manage any sustained pressure. But they made up for it somewhat with sustained and speedy action which made it worthwhile spectator fare.

City held a good edge in the early going and the game was 19 minutes along before goalie George Winters had a direct shot. In the meantime, City winger Ced Robb had two chances and Ab Travis shot directly at centre-half Dave Guthrie after Mayervitch had wandered out past the 18-yard line in an ill-advised attempt to grab a loose ball.

Robb put the Islanders ahead after 34 minutes after being fouled by Jack Steele just outside the penalty area. Wasting no time in taking the awarded free kick, Robb got a low curving shot past Mayervitch, who was slow in getting down.

The score remained unchanged until the second half, which saw the Scots open with a rush and centre-forward John Swan head in Bill Logan's cross for a neat goal.

City was back in front less than three minutes later, George Wright getting credit for the goal when what appeared to be an intended pass from outside the penalty area found its way past several players, including Mayervitch, as it bounced into the nets.

Once again, the Scots were back with a tying goal, Swan completing a play with three teammates for the prettiest effort of the day by steering a ground pass into an open spot.

City came back strongly after being outplayed for the first 15 minutes of the half and Wright just missed with Mayervitch beaten and Travis was robbed when the young goalie made the best stop of the game by getting one hand to a sizzler going in on the short side. But Travis mdae no mistake on his next chance, bundling a bouncing header from Robb, who got the ball from Harry Holroyd, into the goal at 22 minutes.

Victory was only six minutes away for Victoria when Stu Crossan let go a ground shot after taking a through pass from Steve Biddle. Winter appeared to have it covered but dropped too late and the ball slid under him.

Victoria City—Winters; Carruthers, Bamford; McMillan, Pickburn, Holroyd; Robb, Crabbe, Hibbert, Wright, Travis, Spares — McLaren, Glass, Abbott.

St. Andrews — Mayervitch; Specs, Steele, Bark; Guthrie, Dwhirst; Logan, Crossman, Swan, Biddle, McGruer, Spares — Jim Rankin, Norm McLeod, Ken Ferrier.

Foresters Practice

Foresters, last year's senior "C" men's city softball finalists who have joined the senior "B" league, will hold a workout at the S. J. Willis Junior High School grounds this morning at 10.30 a.m.

All last year's players and others interested are invited to attend.

You'll Get a Better Buy at
Hickman Tye
Or a Hickman Tye Dealer
Kwikset Latch Sets, each $3.10
Hyer Pulls, chrome, ea. 25¢
Mail Boxes, a terrific variety, from, each 75¢
Door Grilles, each $2.40
Door Knockers, each $3.45
Door Bell Sets, each $3.70
Barrel Bolts, from, each, 30¢
Screen Door Latches, each $1.50
Swenson Catches, each, 15¢
HICKMAN TYE
Hardware Co. Ltd.
1211 Quadra St. 4-8137

TORO

See the Toro Sportlawn 18
The Mower with the Smooth Scissor-Cut
- Shearing Action
- New "Guard-N-Guide" Handle
- Quick-Starting 4-Cycle Engine Built to Last
- Precision Design.

Toro builds the world's largest selling most complete line of power mowers $144.50
VICTORIA'S
Corner Broad at Cormorant
Service Centre
PHONE 3-5552
And Lawn Mower Hospital Ltd.
VICTORIA'S LARGEST LAWN-MOWER CENTRE

Kiwanis Handicap Set at Uplands

Annual 18-hole medal round for the Greater Victoria Kiwanis handicap golf championship will be played at the Uplands Golf Club April 27 starting at 3 p.m.

Entries will be accepted by Sam Keeble, Fred Francis and Bill Morgan. Golfers with handicaps up to 30 are eligible.

Jimmy Dykes, who was released as manager of Baltimore Orioles, last September, has been named first base coach of Cincinnati Redlegs.

10 DAY FREE TRIAL
ON ANY ELECTRIC SHAVER AT
McCALL DAVEY DRUG CO.

SCHICK
SUNBEAM
REMINGTON
PACKARD
RONSON
PHILISHAVE

Trade In Your Old Shaver Now!
LIBERAL TRADE-IN ALLOWANCE ON YOUR OLD SHAVER. TERMS TO SUIT YOU WITH NO CARRYING CHARGES.

A FINE CAMERA TAKES FINE PICTURES BUT — GOOD DEVELOPING BRINGS OUT BEAUTIFUL PICTURES!
McCall Davey Drug specialize in "the Best in Photography" . . . Films in by 10 a.m.—out by 5 p.m.
YOUR PICTURES IN LOVELY ALBUMS
We Carry a Complete Stock of Black and White and Color Films
REMEMBER — It's Convenient to Pay Your Light, Phone and City Water Bills at McCall Davey!
McCALL DAVEY DRUG CO.
Corner Douglas and Pandora Phones: 2-3415, 2-3831

YOUR DOLLARS BUY MORE than ever before
COME in and SEE right now!

CHEVROLET
prices start at $2195
OLDSMOBILE
prices start at $3122
ISLAND'S LARGEST DEALER

We want you to come in and SEE FOR YOURSELF how much your car dollar will bring these days. You'll really be SURPRISED!

Since the new Budget, NEW LOWER PRICES and NEW HIGHER TRADES at Wilson's make your car dollar more powerful than ever!

GET MORE CAR THAN EVER, for less money NOW! We have a plentiful supply of all models, all colors of the world's most popular cars!

TERMS AND TRADES ARE BETTER TOO

Yates at Quadra
INTEGRITY — EXPERIENCE
Wilson MOTORS LTD.
LEADERSHIP — SERVICE
Phone 3-1106
CHEVROLET — OLDSMOBILE — CADILLAC

Eagles Champs Again

Eagles, first-half champions in Division IV of the Lower Island Junior and Juvenile Football Association, added the second-half championship yesterday by blanking a short-handed Canadian Scottish team, 4-0, at Lansdowne Park.

The Scots, fielding only eight players, put up a gallant battle but the pressure proved too much and a goal by Murray Superle midway through the second half started Eagles on their way to victory. Daryl McIntyre, John Youson and Gordie McBride added goals for the winners.

The clubs will wind up their season next week end when they meet in the city knockout final.

COMBINES WIN

Combines won the second-half Division V championship by downing first-half champion Eagles, 5-1, to force a sudden-death playoff for the league title next week end.

Ron Elphick scored two goals in the first half but Eagles kept close on a goal by Bruce Pollard. However, two goals by Gary Fletcher and one by Joe Stebeck in the second half put the decision beyond a doubt.

In Division III action, Canadian Scottish defaulted to Eagles, who won both the first and second-half championships. The other Eagles team to sweep both first and second-half titles this season was the Division I club.

Three goals by Jamie Costain and a single by Beecroft gave Eagles a 4-0 victory over the Scots in an exhibition match.

City Fighters Score Victories

Victoria boxers fared well in the B.C. junior golden gloves championships at Vancouver Thursday and Friday with two city fighters winning division titles and another Victoria boxer reaching a division final. Shown above just after arriving home yesterday are, left to right, Gordy McGaw of the Esquimalt Boxing Club, 95-pound division champion; coach Ed Duffin; Brian O'Hare of the Fire Department Club, 106-pound champion; Gavin McLean of the Fire Department Club, 126-pound division runner-up, and coach Jim Marshall.

Esquimalt, JBAA Battle to Draw

HOW THEY STAND

	GP	W	L	T	F	A	Pts
Heaneys	18	14	3	1	54	28	30
Esquimalt	18	8	5	5	41	37	21
JBA	19	5	8	6	36	47	16
Victoria West	18	2	13	3	21	41	7

Saturday's score: JBAA 4, Esquimalt 4.

A goal by Alec Stewart with less than 15 minutes remaining earned Esquimalt a 4-4 deadlock with JBAA in a wide-open and loosely-played Victoria and District Football League first division match at Lower Beacon Hill yesterday afternoon.

The single point moved Esquimalt to within nine points of league-leading Heaneys, who now need to pick up only three points in five scheduled games to clinch at least a tie for the championship won last year by Dockers.

Stewart's late goal climaxed an up-hill fight for Esquimalt, which trailed 2-1 at half-time. Don Hendry and Charley Constable gave JBAA a 2-0 lead in the first half but Ken Barnes got one back for Esquimalt just before the intermission.

Jack Harding fired two goals in the second half to move Esquimalt into its first, and only lead, but Hendry tied the count with his second goal and Constable put JBAA ahead, 4-3.

End-to-end rushes featured the action as the clubs concentrated on offensive play and were often lax on the defense.

Tillicums moved into the final of the Oliver Cup competition for second division teams by blanking Canadian Scottish, 2-0, at Central Park. The clubmen scored a goal in each half in their well-earned win.

Feature of today's schedule will be the Province Cup semi-final between Victoria West and Heaneys at Heywood Avenue Park at 2. Winner will advance to the final against Victoria City.

In other action, Butlers meet Wood Motors at Lower Beacon Hill in an Oliver Cup semi-final match at 2:30, and Dutch Wanderers clash with Punjab United in a first-round match in McGavin Cup play at Reynolds Road at 2 p.m.

Racing Selections

GOLDEN GATE
1—Extraction, His Regards, Sail On.
2—Eric Supply, Rushing Boy, Harmony Bell.
3—Cable Code, Flying Earl, Lycos Son.
4—Mephistopheles, War Filly, Running Him.
5—Flaggs Boy, More Glory, U Knighted Way.
6—Fair Song, Pension Plan, Renown.
7—Nuvarullah, Alidon, Double Reign.
8—The Driller, Truck, Hairack.
9—War Contract, Rady Apy, Fleet Raider.
Best—Nuvarullah.

LAUREL
1—Star of Texas, Brown Bullet, Driving.
2—Racing Review, Fighting Cock, American Pluck.
3—Little Phare, Briar Patch, Blazing Rocket.
4—Our Dance, Cub Scout, Colbert.
5—Zuyder Zee, Roman Fair, One Throw.
6—Olympia Wig, Our Prince, Mister C.L.
7—Post Prandial, I Appeal, First Served.
8—Little Greg, Director Belle, Trout Lure.
Best—Zuyder Zee.

JAMAICA
1—Stevies Pal, Main Speaker, Bombast.
2—Dark Belle, Empress Minx, Judy Darling.
3—Canaris, Putney, Demi-Heure.
4—Ricodee, Oiseau Bleu, Between Us.
5—Montauk, Pluvial, The Fencer.
6—Miz Clementine, Canadiana, I Salute.
7—Brazen Brat, Grecian Queen, Trisong.
8—Lotus Eater, Bassanio, Galdar.
Best—Lotus Eater.

LINCOLN DOWNS
1—Moseid, Linwood Harry, Marine Charger.
2—Mighty John, Plucky Willie, George Engel.
3—My Preference, His Glory, Battle Chief.
4—Taleek, Hasty Dream, Perion Land.
5—Uncle Pete, Hatfield, Floor Boss.
6—Chano, Second Request, Tonight.
7—Social Outcast, Spur On, Fly Wheel.
8—Chum, Benzel, Gypsum.
9—Oposs, Silent Mirth, Genie Boy.
Best—Social Outcast.

Rocks' Workout

Victoria Shamrocks of the Inter-City Lacrosse League will hold a workout at Stevenson Park this morning at 10 a.m.

All players are urged to attend.

Miller Heads Chess Ladder White Division

HOW THEY STAND

RED DIVISION	WHITE DIVISION
1—H. Selander	1—A. Miller
2—G. Jones	2—L. P. Grover
3—G. Wilkinson	3—I. Kellie
4—T. J. Stewart	4—E. H. Richardson
5—G. Isomaa	5—A. H. Sheard
6—A. G. Higgs	6—R. Rugge
7—T. Antikainen	7—F. W. Plant
8—E. P. Rolls	8—Dr. J. Bakker
9—J. H. Lacy	9—B. A. Potter
10—O. Jowett	10—W. de Havilland
11—A. E. Sharp	11—R. N. Bennett
12—L. Basanta	12—T. N. Curteisby
13—J. Hobson	

A. Miller took over the top rung of the white division in the Victoria City Chess Club's ladder competition last week by defeating L. P. Grover.

In the red division, G. Jones defeated G. Wilkinson to move into second place and gain the right to challenge H. Selander for the top position this week.

Last week's results:

Red Division—G. Jones 1, G. Wilkinson 0; T. J. Stewart 1, G. Isomaa 0; A. G. Higgs 1, T. Antikainen 0; E. P. Rolls 1, J. H. Lacy 0; O. Jowett 1, A. E. Sharp 0; L. Basanta 1, G. Hobson 0.

White Division—A. Miller won from L. Grover by default; I. Kellie 1, C. Richardson 0; A. H. Sheard 1, R. Rugge 0; F. W. Plant 1, Dr. J. Bakker 0; B. A. Potter 1, W. de Havilland 0; R. N. Bennett won from T. N. Curteisby default.

This week's schedule:

Tuesday, Red Division—Jones vs. Selander; Higgs vs. Isomaa; Stewart vs. Wilkinson; Rolls vs. Antikainen; Jowett vs. Lacey; Basanta vs. Sharp; Hobson, bye.

Tuesday, White Division—Kellie vs. Grover.

Friday, White Division—Sheard vs. Richardson; F. Plant vs. Rugge; Potter vs. Dr. Bakker; Bennett vs. de Havilland; Curtois, bye.

Wolves Win To Gain Point As Chelsea Ties Portsmouth

LONDON (Reuters)—Chelsea yesterday kept up a steady pace toward the team's first English football league championship by battling third-place Portsmouth to a scoreless tie.

The second-place Wolverhampton Wanderers stayed in the race by chalking up a 3-1 win over Arsenal that narrowed Chelsea's commanding lead to four points. Tiny right-winger Johnny Hancocks scored all three goals.

The first four teams of the league remained in their same positions as Manchester City drew 1-1 with Charlton Athletic.

Chelsea, which has never before won the league championship, now leads with 50 points from 40 matches, followed by Wolverhampton with 46 points from 39 matches.

Portsmouth, with 38 matches, and Manchester City, with 39, are tied with 44 points each, but Portsmouth keeps third place on goal averages.

Meanwhile, Sheffield Wednesday, already slated for relegation to the Second Division, threatened to drag Leicester City down with them by beating Leicester 1-0. Leicester now are four points behind any other team in the battle to avoid relegation.

The Second Division leaders, Blackburn Rovers, also fought to a scoreless draw with the third-place team, Luton Town.

Their chief rivals, Leeds United, similarly could only manage a 2-2 draw in a clash with Liverpool, leaving the top three Second Division teams in the same positions.

Derby County, who dropped from the First Division two seasons ago, continued their decline with a 2-1 loss to Stoke City that assures Derby of relegation to the Third Division.

The victory put Stoke City in fourth place.

Ipswich Town, also threatened with relegation, lost 2-0 to Plymouth Argyle.

Saturday's results:

ENGLISH LEAGUE

DIVISION I
Aston V 3, Sheffield U 1.
Blackpool 0, Cardiff C 0.
Bolton W 2, Everton 0.
Charlton A 1, Manchester C 1.
Huddersfield T 2, Newcastle U 0.
Manchester U 2, West Bromwich 0.
Portsmouth 0, Chelsea 0.
Sheffield W 1, Leicester C 0.
Sunderland 2, Preston NE 1.
Tottenham 0, Burnley 3.
Wolverhampton W 3, Arsenal 1.

DIVISION II
Blackburn R 0, Luton T 0.
Bristol R 3, Nottingham F 1.
Derby C 1, Stoke C 2.
Doncaster R 3, Middlesbrough 1.
Fulham 0, Hull City 1.
Liverpool 2, Leeds U 2.
Notts County 2, Bury 1.
Plymouth A 2, Ipswich T 0.
Port Vale 2, Birmingham C 0.
Swansea T 3, Lincoln C 1.
West Ham U 1, Rotherham U 2.

DIVISION III (NORTHERN)
Bradford 1, York C 3.
Carlisle U 1, Bradford C 0.
Chester 0, Oldham A 0.
Chesterfield 2, Scunthorpe U 0.
Crewe Alexandra 1, Barnsley 2.
Darlington 2, Wrexham 2.
Gateshead 1, Accrington S 1.
Grimsby T 0, Halifax T 1.
Hartlepools U 1, Mansfield T 2.
Rochdale 0, Southport 0.
Stockport C 0, Workington 1.
Tranmere R 0, Barrow 4.

DIVISION III (SOUTHERN)
Aldershot 3, Millwall 0.
Bournemouth 0, Torquay U 2.
Colchester U 0, Reading 2.
Crystal P 1, Coventry C 0.
Exeter C 1, Walsall 0.
Northampton 1, Brentford 2.
Norwich C 1, Gillingham 2.
Queen's PR 1, Bristol C 1.
Southend U 1, Leyton O 2.
Swindon T 1, Southampton 0.
Watford 0, Brighton 0.

SCOTTISH LEAGUE

DIVISION "A"
Celtic 2, Aberdeen 1.
East Fife 2, Falkirk 0.
Hibernian 1, Queen of South 1.
Motherwell 1, Hearts 1.
Partick T 0, Kilmarnock 3.
St. Mirren 0, Raith R 2.

DIVISION "B"
Airdrie 1, Third Lanark 1.
Alloa A 3, Ayr United 0.
Dundee U 6, Arbroath 1.
Forfar A 3, Cowdenbeath 1.
Queen's P 5, Brechin C 2.
Stenhousemuir 3, Morton 1.

FA AMATEUR CUP FINAL
Bishop Auckland 2, Hendon T 0.
(Played at Wembley Stadium.)

IRISH LEAGUE
Bangor 2, Distillery 1.
Coleraine 3, Ballymena U 0.
Crusaders 2, Ards 3.
Derry City 1, Glenavon 3.
Glentoran 4, Portadown 2.
Linfield 2, Cliftonville 0.

Wall Leads by One Stroke In Greenboro Open Golf

GREENSBORO, N.C. (UP)—Art Wall, Jr., clung to a one-stroke lead at the halfway mark of the $12,500 Greater Greensboro Open Golf Tournament yesterday with a two-under-par 68 for a 36-hole total of 134.

Wall, who shared the opening day lead with Ed Furgol, was threatened by Sam Snead who shot matching 67s for 135 totals and a second-place tie.

MISSES ONE-FOOTER

Furgol slipped down to 136 after missing a putt of less than a foot on the 18th green. The bogey gave national open champion par 70 for the day, four strokes over his opening round.

Wall putted carefully and almost flawlessly with his favorite wooden-shaft putter to maintain the lead he picked up Friday with a 66.

Snead, who has won the tournament here four times, fired seven birdies. But said his ball picked up dirt on the still-soggy course and caused several "fliers" which cost him four bogies on the round.

Competition in the tournament will be limited to the low 60 professionals and the low 10 amateurs in today's 36 holes. The field will play two rounds because heavy rains forced postponement of the opening round Thursday.

O.C. Soccer Standings

ENGLISH LEAGUE

DIVISION I	W	T	L	Pts
Chelsea	19	12	9	50
Wolverhampton	18	10	11	46
Portsmouth	17	10	11	44
Manchester C	17	10	12	44
Sunderland	13	18	9	44
DIVISION II				
Blackburn	22	5	13	49
Leeds U	21	7	12	49
Luton Town	20	8	10	48
Stoke City	19	9	9	47
Birmingham	19	8	10	46
Rotherham U	21	4	12	46
DIVISION III SOUTHERN				
Bristol C	27	5	6	61
Leyton O	24	8	9	56
Southampton	23	9	10	55
Gillingham	19	11	11	49
Millwall	18	10	14	46
DIVISION III NORTHERN				
Barnsley	28	4	10	66
Accrington S	22	11	9	55
York City	21	10	9	52
Scunthorpe U	21	8	11	50
Hartlepools U	33	6	14	80
SCOTTISH LEAGUE				
DIVISION A				
Aberdeen	23	1	5	47
Celtic	18	8	3	44
Rangers	18	3	8	39
Hearts	15	6	6	36
Hibernian	13	4	10	34
DIVISION B				
Airdrieonians	17	10	1	44
Dunfermline A	18	2	7	38
Hamilton A	16	3	8	35
Third Lanark	13	5	9	31
Queen's Park	14	2	8	30
Stenhousemuir	13	6	9	30
St. Johnstone	14	2	12	30

O.C. Rugby

LONDON (Reuters)—Results of rugby games played Saturday in England:

RUGBY UNION
London 22, Italy 11.
Millhillians 3, Saracens 5.
Old M Taylors 8, Blackheath 9.
Wasps 34, St. Mary's Hosp. 5.
Aberavon 12, Pontypool 5.
Bath 3, Rosslyn Park 8.
Birkenhead P 29, Cheltenham 7.
Bridgend 8, Lydney 3.
Bristol 44, London Irish 3.
Coventry 14, Bedford 0.
Devonport 3, Cardiff 3.
Glamorgan W 11, Weston-Super-Mare 3.
Gloucester 3, Ebbw Vale 3.
Leicester 15, Llanelly 18.
Maesteg 10, London Welsh 14.
Newport 17, Neath 9.
Notts 18, Rugby 0.
Nuneaton 24, Allerviana 5.
Pontypridd 11, Abertillery 8.
Redruth 8, Exeter 3.
Somerset Police 19, Stroud 12.
Swansea 12, Cross Keys 3.
Teignmouth 3, Newton Abbot 6.
Torquay A 24, Metropolitan Police 9.
Waterloo 19, Harlequins 0.
Moseley 14, Northampton 6.
Camborne 14, Barnstaple 8.

RUGBY LEAGUE
Batley 3, Halifax 12.
Belle Vue 5, Liverpool C 9.
Blackpool B 8, Wigan 17.
Bradford N 30, Hunslet 25.
Hull 10, Bramley 20.
Castleford 28, Keighley 16.
Leeds 48, Wakefield T 14.
Oldham 15, Leigh 13.
Swinton 33, Doncaster 5.
Whitehaven 11, Barrow 17.
Widnes 10, Salford 8.
Workington T 33, Rochdale H 8.
York 8, Featherstone R 12.

Horse Choices All Pay Off

NEW YORK (AP)—In a racing rarity, the New York Herald Tribune ratings Friday picked all eight winners at Jamaica, including the daily double.

The winners: Ferd $5.50, Bold Player $17.40, Mama Shane $7.20, Bright Plumes $11.10, Grandharva $2.80, Duc De Fer $6.10, Ergo $9.20 and Huahine $9.30. Total $68.60. Ferd and Bold Player combined for a $51.60 daily double.

Olympic Site Lost Cause, Sweden Told

STOCKHOLM (AP) — Sweden's special contact man on the spot has reported to the Swedish Olympic committee that "chaos reigns at Melbourne," says the Stockholm newspaper Svenska Dagbladet.

The paper said Carl von Knorring had told the committee:

"It is now clear, even to the most blue-eyed optimist, that the arena, the public stands, the Olympic village and, above all, the sanitary installations, cannot possibly be completed by the opening of the games."

Shoot Set Today

Shooting for the third legs of three trap trophies — Colonist, C & C and Zaccharelli doubles —will start at 1 p.m. Sunday at the Albert Head Road grounds of the Victoria Gun Club.

SPORTSMAN'S DIGEST By hal sharp
REPAIRING BOOTS AND WADERS

PIN-POINT HOLES IN LEAKY RUBBER BOOTS AND WADERS CAN BE LOCATED BY LOWERING AN ELECTRIC BULB ON AN EXTENSION CORD IN THEM WHILE IN A DARKENED CLOSET. MARK THE TINY LIGHT SPOTS WITH A PIECE OF CHALK AS THEY APPEAR, THEN FOLLOW DIRECTIONS ON A TIRE-PATCHING OUTFIT TO PATCH LIKE AN INNERTUBE.

PATCHING GEAR FOR PLASTIC WADERS MAY COME WITH THEM, IF NOT, MOST SPORTING GOODS STORES SELL IT.

Reg. N. Harris
SAYS—

If you should die, could your wife pay off the mortgage? Or continue the payments? Our Mortgage Redemption Plan will give your family a home to live in, instead of a mortgage to pay.

Let's talk this over.

Dominion Life Assurance Company
R. N. E. HARRIS, C.L.U.
Branch Manager
Vancouver Island Division
307 JONES BLDG., VICTORIA

SAWDUST
ONE-DAY DELIVERY
Our sawdust is from Douglas fir logs. Headrig course sawdust. If not 100% fir your money will be refunded. All of our trucks are government measured and stamped.
2 Units by Blower $14.00 — 3 Units by Blower $21.00 — 2½ Units Bulk $10.00
2-0459 DHILLON FUEL CO. 3-3811

SEWERS AND DRAINS CLEANED ELECTRICALLY

Phone 4-9841

You'll be entertained royally on your Holland-America Line crossing to Ireland, England, France or Holland

Regular sailings from New York to SOUTHAMPTON—LE HAVRE — ROTTERDAM by NIEUW AMSTERDAM, MAASDAM and RYNDAM. Or sail direct to ROTTERDAM by deluxe one-class motor-twins WESTERDAM and NOORDAM. Monthly service by MAASDAM or RYNDAM to COBH, IRELAND.

SPECIAL SAILING FROM MONTREAL—RYNDAM JUNE 25—Minimum fare $175 Tourist Class, with virtual run-of-ship privileges.

SEE YOUR TRAVEL AGENT
IT'S GOOD TO BE ON A WELL-RUN SHIP
Holland-America Line
581 Burrard Street, Vancouver 1, B.C., Pacific 5431
Offices also in Montreal, Toronto and Winnipeg

To EUROPE by Netherlands Government Vessels
Low fares. High standards of Dutch seamanship, cleanliness and traditional friendliness. Ample room for recreation and fun. Good, plentiful menu.
SAILINGS to Southampton, Le Havre and Rotterdam:
From QUEBEC: Groote Beer April 22, May 14, June 6, August 18 . . . From MONTREAL: Waterman May 30, July 16 . . . From NEW YORK: Waterman May 7; Groote Beer July 27; Sibajak August 30.
Directorate-General of Shipping (Ministrie van Verkeer en Waterstaat) The Hague, The Netherlands — Holland-America Line, Agents.

THEY MAY LOOK ALIKE . . .
but ONE has performance!
It's the Same With Antennas
Be Sure! Specify . . . . SIMS FLYING Vs
The ONLY Antenna Custom Built For This Locality

IMITATION
May Be Flattery . . .
In that case SIMS has a high rating. Cheap, foreign imitations have entered the field, identical in appearance but lacking the exclusive features developed by SIMS to meet local reception conditions . . . lacking too the sturdy, Canadian aluminum construction that gives SIMS lasting quality.

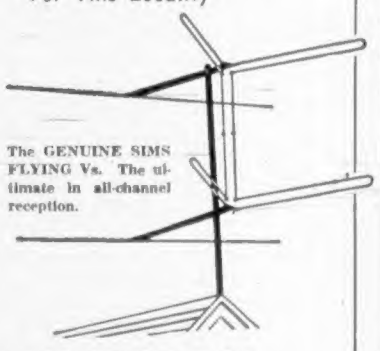

The GENUINE SIMS FLYING Vs. The ultimate in all-channel reception.

Make Sure It's a SIMS Flying Vs
Ask to see the carton . . . look for the letter "S" on the end of each element. Specify SIMS for clear, undistorted reception and lasting service.
Distributors on Vancouver Island
Ellison Queale Radio Supply Ltd. 900 View Street 4-8197
Western Agencies Limited 2500 Douglas St. 2-4275

TV ANTENNA SERVICE — Brock Robertson - Laurie Hill — 1120 Hillside Ave. — Phone 3-9644 2-3287

THE HOUSE OF TELEVISION — Operated by Economy Plan Appliances — 1964 Oak Bay Ave. — Phone 2-0221

McMillan & Wardell — TV Antenna Installations — Phone 7-2240 or 2-2027

VIC WEST RADIO AND TELEVISION — 761 Esquimalt Rd. 2-4413

YOUNG & BANFIELD — Fort at Blanshard — Phone 2-7181

KING TV AND RADIO — Formerly Jack's Auto Radio — Blanshard and Johnson — Phone 4-9913

VICTORIA TELEVISION ENGINEERS — 1820 Oak Bay Ave. — Phone 2-8682

DOUGLAS TV AND APPLIANCES LTD. — 2901 Douglas 2-9101

BUTLER BROS. SUPPLIES LIMITED — 3516 Quadra 3-6911

EDWARD DREW TV INSTALLATIONS — 745 View 2-8511

MEADWELL'S RADIO AND ELECTRIC — 2651 Douglas 3-9534

HARRIS & WRAY — 851 Yates St. — Phone 4-3311 — Res., 7-3076

COAST ELECTRONICS LTD. — 1100 Pandora Ave. at Cook — Phone 3-5544

MAIS ELECTRIC — 1821 Cook Street — Phone 2-413[illegible]

LENNOX TV — 2986 Dysart Rd. — Phone 3-8315

Home Uses Lot to Best Advantage

Designed for a wide suburban lot, this fine home takes full advantage of its site. Built without basement, this house gives extra space for storage in the wide, 24-foot garage. Unusual kitchen-laundry planning with direct access to garage offers a workable, efficient layout. It has two bedrooms and a good-sized study that could serve as a guest room. Notice its location directly alongside the shower-equipped washroom. House contains 1,131 square feet and 16,099 cubic feet. (Inquiries about this plan may be addressed to Home Building in Canada, 2842 Bloor Street West, Toronto 18, Ont., referring to Plan HFS-911.)

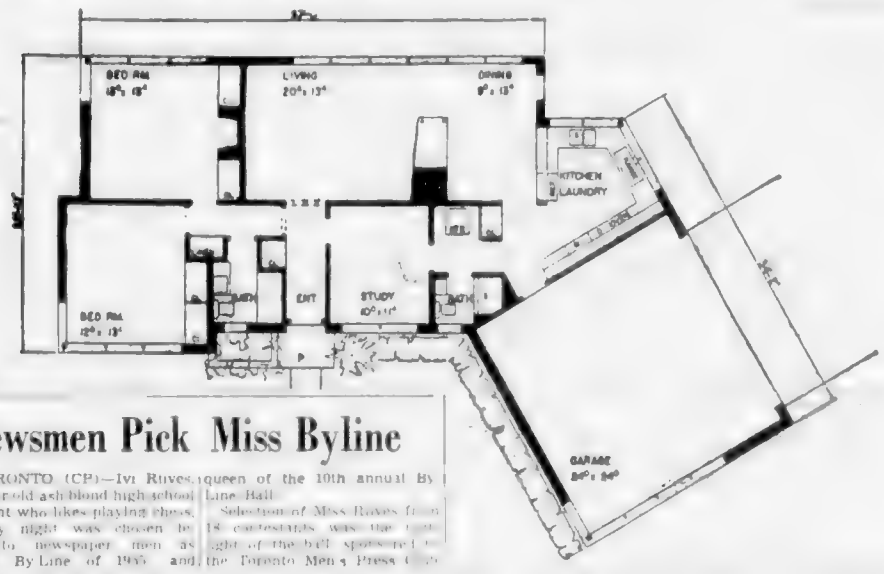

Surplus Embarrasses Butler

BY HARRY YOUNG
Colonist Business Editor

Two weeks ago Canada's Finance Minister Walter Harris was left with the task of explaining a national revenue deficit for the first time in nine years.

He also felt compelled to risk [illegible] by reducing taxation so that the trade and industry of the country might be bolstered and encouraged to do a little better than in 1954.

As a result he presented the Canadian taxpayer with budget relief in corporation and income tax to a degree not normally expected except at an election time.

How different this week end the problem of R. A. Butler Britain's counterpart of the exchequer who is due Tuesday to present his fourth budget to the British House of Commons.

WHOPPING SURPLUS

Mr. Butler has to tell the taxpayers of Britain that the [illegible] surplus [illegible] a whopping [illegible] of [illegible] $[illegible]

[illegible]

[illegible] trampled upon by the heaviest taxation in the world is expected [illegible]

AFRAID TO CUT

Mr. Butler would like to give it but he is afraid to do so. Why.

Because he fears that if taxation is substantially reduced there will be a tremendous increase in consumer spending and consumer spending in Britain has an unhappy knack of putting the balance of overseas payments into the red.

In other words if Britain gets in the position of being able to spend too freely goods which ought to be exported are diverted to the home market, and imports tend to rise to meet the demand. It is happening already.

WAGES UP

Adding to Mr. Butler's problem is the fact that British labour unions are continuing to expand. Since your wage increases of a substantial nature have been granted several millions of workers.

However Mr. Butler's Conservative party is facing an early election and a [illegible] it may be the very thing of a large increase of power [illegible]

[illegible] Mr. Butler might [illegible] for increase tax, [illegible] in the past [illegible] tax are [illegible]

Mr. Harris provided tax relief to persuade the Canadian [illegible] Mr. Butler will [illegible] quite a problem!

* * *

MOFFATS IN MERGER

Moffats Ltd., one of Canada's leading manufacturers of home appliances and equipment, announced it has acquired as a [illegible] Alan Simpson Ltd., [illegible] heating and air conditioning products.

* * *

SUBSIDIARY SLIPS

Maxwell Ltd. reports net profit of $133,870 or $1 [illegible] a share in 1954 after preference share dividends. The comparable figures for 1953 were [illegible]

A loss of $[illegible] by its subsidiary Marchand Furnace was due to unforseen delays in laying natural gas pipelines into areas where Marchand Furnace anticipated substantial applicance business.

Steps will be taken to eliminate recurrence of further Marchand Furnace losses, says D. Robertson, Maxwell president.

Results for the first three months of 1955 [illegible] sales and profits are ahead of last year and that changes in plant production will bring substantial economies.

* * *

PROFITS INCREASED

Vickers and Mines estimate profits for the first three months of 1955 at $145,000, compared with $136,[illegible] in the corresponding period of 1954.

Preparations are being made to sink a [illegible] at Lake [illegible] Mines Ltd. [illegible] to the extent of [illegible] Vickers has received [illegible] and reserves 2½ times greater than estimated at the end of 1954.

* * *

OPTIONS EXERCISED

Quebec Metallurgical Holdings Ltd. and Consolidated Discoveries Ltd. have exercised their options to purchase 300,000 shares of Temagami Mining Co. Ltd. at $1 a share.

Copper intersections obtained in recent drilling have led high copper values in their respective proportions engineers to recommend immediate mining of the Temagami Mining Co. body. Chalcopyrite in 16 drill holes over widths as great as 58 feet are assaying [illegible]

Newsmen Pick Miss Byline

TORONTO (CP)—Ivi Rives, 18-year-old ash blond high school student who likes playing chess, Friday night was chosen by Toronto newspaper men as "Miss By-Line of 1955" and queen of the 10th annual By-Line Ball.

Selection of Miss Rives from 18 contestants was the highlight of the ball sponsored by the Toronto Men's Press Club.

Polygamy Protested

KARACHI, Pakistan (Reuters)—A crowd of scantily-clad women demonstrated Saturday against Prime Minister Mohamed Ali's having two wives.

The women, representatives of various women's rights groups, paraded in front of the premier's house waving black flags and calling anti-polygamy slogans.

They grouped around the gate as the premier's wife Nur 2 drove out to catch a plane for his trip to Indonesia where he is leading the Pakistan delegation to the Afro-Asian conference.

Ali married the second wife, the former Ali Ta Saqir of Edmonton, recently.

Two-Month Visit Changes Ideas About Australians

If A. Saunders had chance to distinguish between differences in comparing Australia's industry with that of North America.

A week-long convention in Victoria, Mr. Saunders recently returned from a two-month stay in Australia and New Zealand where he was retained to develop new production techniques for manufacturing roofing materials.

He said he went to Australia with the popular misconception of a laborious economy and lower standard of living.

Actually productivity differed in Australia is remarkable.

He pointed out that wages were lower in comparison with Canada, but the cost of living was also lower, making the difference negligible.

Australia has opened its gates hoping for a flood of European immigrants. He found the country "extremely busy and optimistic about the future." He also noted a fear of economic domination by Asiatic peoples of the southwest Pacific reflected in Australian "white immigration policy."

Mr. Saunders, used his experience as president, engineer [illegible] for 17 years [illegible] production and improving the products of the Australian [illegible]

"Union officials cooperated fully with every technical move I made," he said.

FRIENDLY FOLK

He found the Australian people "most hospitable." He lived with people of all social levels — administrators, and laborers — and found them all warm and friendly.

New Zealand has long been noted for its poor class of hotels, but I must say the hotel in Christchurch was the most pretentious hotel I have found anywhere, he said.

[illegible] to Victoria Mr. [illegible] Australia [illegible] trip [illegible] he was [illegible] with a year.

KNOW A GLADWELL MAN

GORDIE WEBB
Service Dept. Manager

Gladwell Motors Ltd., your Meteor-Mercury [illegible] dealer, take pleasure in introducing their service department manager who has an excellent record for service dating back to 1936.

Gordie Webb came to Gladwell's in February of 1948 after owning and operating his own service garage from 1940 to 1946. In 1952 he became manager of our large service department. Gordie specialized with the Ford Service Training Plan and Ford Products, and holds bi-monthly classes with the service staff.

Gordie Webb makes his home in Victoria and has [illegible] Lady Continuously Loyal.

Our service staff is kept up [illegible] and skills in automotive repair and servicing through the [illegible] of the World. [illegible] top-notch [illegible] when you drive in to Gladwell's for service.

Gordie will be glad to serve you well when you stop in for service at GLADWELL Motors, LTD., Pandora at Quadra.

Racing Results and Overnights

Laurel

OVERNIGHT ENTRIES

[illegible]

Lincoln Downs

[illegible]

Jamaica

[illegible]

Golden Gate

[illegible]

Bowie

[illegible]

A. E. Ames & Co.
Business Established 1889
Members
Toronto Stock Exchange
Montreal Stock Exchange
Royal Trust Building • 612 View Street, Victoria, B.C.
Telephone: [illegible]
TORONTO MONTREAL WINNIPEG VANCOUVER NEW YORK LONDON, ENG.

CREDIT BUREAU OF VICTORIA LTD.
205-10 JONES BLDG. — 723 FORT ST. — 2-9111
MEMBERS ASSOCIATED CREDIT BUREAUX OF CANADA AND AMERICA
CREDIT AND PERSONNEL REPORTS — COLLECTIONS AND ADJUSTMENTS
SERVING VICTORIA'S BUSINESS AND PROFESSIONAL MEN SINCE 1911

FOR SALE OR LEASE
On Government Street, at Pandora and Cormorant
[illegible] storey building plus basement with excellent publicity value. Drive in entrance on Cormorant suitable for large trucks. For further particulars write
STORE ST. HOLDINGS LTD.
Box 451, Victoria — Or Phone 4-8441

Gillespie, Hart & Co. Ltd.
JOHN HART, President
INSURANCE · REAL ESTATE · BONDS AND STOCKS
BUILDING LOANS · MORTGAGES
CAR FINANCING AT 5%
611 Fort St., Victoria (Established 1911) Phone 4-1181

MONEY TO LOAN
We Have the Following Amounts Available for 1st Mortgages
$1,000 · $1,500 · $1,800 · $2,500 · $3,000
$3,500 · $4,000 · $5,000 · $10,000
Current Rate of Interest — No Delay
BROWN BROS. AGENCIES LTD.
Real Estate and Insurance
1125 Blanshard St. 3-1183

As Your Agent . . .
we can relieve you of much tiresome investment detail
When you establish an agency account with us your investments and property are placed in our custody for management. You remain in full control but are relieved of all the tiresome detail.
People who have retired and wish to enjoy their new freedom—personal Executors without facilities for proper accounting—and those who travel—find this service immensely helpful.
We will be glad to discuss an agency agreement fitted to your own needs. The cost is very low.
620 VIEW STREET
PHONE 2-9188
National Trust COMPANY LIMITED
AA-14

Canadian Government, Municipal and Corporation Securities
612 View Street Victoria, B.C. Telephone 2-4261
Wood, Gundy & Company Limited

WE KNOW INSURANCE!
The coverage you need
FIRE
AUTO
BONDING
CASUALTY
LIABILITY
AUTO PART
BURGLARY
EARTHQUAKE
PLATE GLASS
LIVESTOCK
It's our business to know just what you require . . . what form of insurance and the right amount you should carry. Bring us your problems for analysis . . . feel free to consult us.
THE RIGHT PROTECTION AT THE RIGHT RATES FROM
RITHET CONSOLIDATED
REAL ESTATE MORTGAGES
84 YEARS

CANADIAN PACIFIC • CANADIAN NATIONAL
PASSENGER FREIGHT and EXPRESS STEAMSHIP SERVICE
WESTVIEW - OCEAN FALLS - KITIMAT
PRINCE RUPERT - KETCHIKAN
Sailing from VANCOUVER - CPR Dock: every Tuesday 8 p.m.

Read down			Read up
8.00 pm Tues	Lv. Vancouver	Ar. Mon.	4.00 pm
1.30 am Wed.	Ar. Westview	Ar. Mon.	9.00 am
9.00 pm Wed.	Ar. Ocean Falls	Ar. Sun.	12 noon
1.00 pm Thurs.	Ar. Kitimat	Ar. Sat.	9.00 pm
2.00 am Fri.	Ar. Pr. Rupert	Ar. Sat.	8.00 am
8.00 pm Fri.	Ar. Ketchikan	Lv. Fri.	11.00 pm

ALL TIMES STANDARD
COMFORTABLE CABIN ACCOMMODATION
DINING ROOM - REFRESHMENTS
5000 Cubic Feet of Cool Room and Refrigerated Cargo Space
For tickets and reservations, see your local agent.
CANADIAN PACIFIC • CANADIAN NATIONAL

FENCE LINES

Good Grip — carrying fruit or other heavy loads in a wire-handled basket can be made easier if wooden clothespins are slipped over each handle to provide a comfortable grip. Adhesive tape or string may be used to prevent clothespins from slipping.

• GRAVEL •

THIS WEEK ONLY!

DRAIN GRAVEL

$2.00 Per Cu. Yd.—DELIVERED
(Within 3-Mile Circle)

We Do Trenching—Sewer and Water Installations—Gravelling of Roads and Parking Lots.

WE HAVE ALL TYPES OF GRAVEL—FILL OR BLASTED ROCK.

MIDLAND CONSTRUCTION CO. Ltd.

321 JOHN STREET PHONE 4-0431

$1500.00 Down

Including Lot in North Foul Bay Road Area

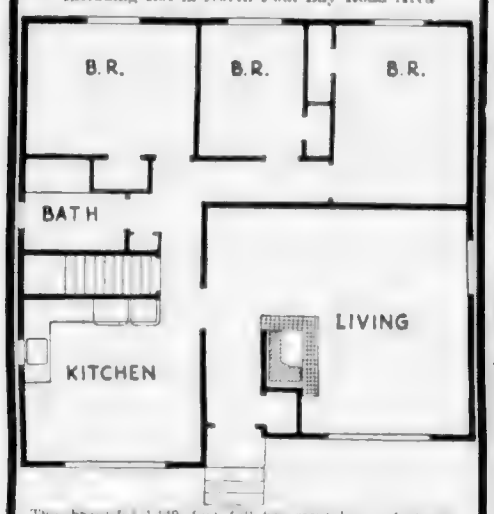

This beautiful 1,349 foot full basement home featuring a front kitchen, can be your home at a low monthly payment (principal and $4½% interest) of $58. Built by one of Victoria's foremost builders it carries the high quality recommendation of a NORTHWEST HOME.

NORTHWEST HOMES

917 Douglas St. 2-9111

"What is the good of a good thing if no one knows about it?"

Do It Yourself

Vapor Makes Paint Blister

BY J. RALPH DALZELL
Author of Books on Home-Building and Home Repair

Readers continually ask what can be done when paint will not adhere. [illegible] crawl spaces are damp and cool. This is encountered in frame houses and more often in the newer ones. Remedies can be made and the homeowner can do it himself.

The [illegible] view of [illegible] wet crawl space. Sometimes this is [illegible] wood sheets or other porous materials, are readily available. The sheets are about an inch in diameter and can be used to ventilate the space between the sheets and carry away moisture before it can soak through the sheathing and siding. To install drill holes through siding and sheathing at point between studs which are located [illegible] a few inches above the floor level and at points under the eaves. The sheets [illegible] moisture.

Vents should be installed above and below windows (point Z) and at the eaves. In [illegible] above and below the second floor level on two-story houses. Vents will [illegible] to add advantage of horizontal fire stops [illegible] between studs.

Another remedy is to apply two coats of aluminum paint to the plaster. Regular paint or wallpaper can be applied over the aluminum paint. Humidity can be reduced by exhaust fans [illegible] in bathrooms and kitchens, by [illegible] of gas furnaces and [illegible] of humidifiers [illegible] warm air furnaces are used.

Applying waterproof paint inside [illegible] foundations as a cure [illegible] is [illegible] on with hot asphaltum [illegible] of the crawl space with [illegible] waterproof [illegible] paint [illegible] Thinner [illegible] the most [illegible] the finest. Place vents between floor or [illegible] on at least two sides of the crawl space to help remove dampness.

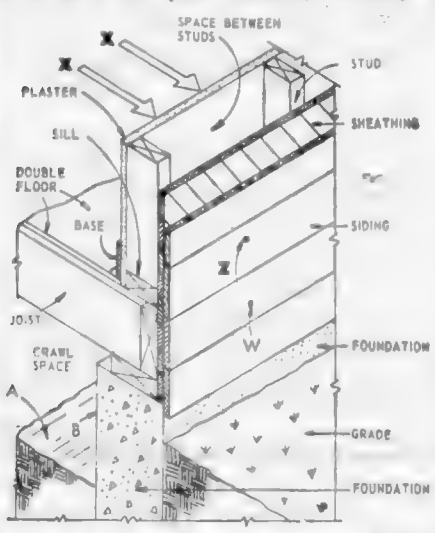

interior of walls as indicated by arrows X in the picture. There being no cracks through which the vapor can escape it goes through plaster, sheathing and siding. The siding becomes [illegible] causes the moisture to vaporize which in turn causes paint to blister and peel off.

In cold and wet weather foundations become cold and the surface of the crawl space. A [illegible] becomes damp and [illegible] dampness and cold [illegible] was through floors.

Space vents sometimes called [illegible] are readily available.

QUESTIONS AND ANSWERS

Q. Can I use nails with masonry fasteners?

A. Yes; one is a star drivin used with regular nails. Holes must be drilled in the masonry.

Q. My paint will not blister under a blow torch so it can be scraped off. What shall I do?

A. [illegible] of three parts turpentine and one of paint thinner. Let it stand for a day or two to soften the paint.

VICTORIA CONTRACTORS' ASSOCIATION

Selecting Your Contractor

[illegible] a reputable [illegible] a more [illegible] upon [illegible] a [illegible] is [illegible] to take plenty of time to find a man or firm with a sound reputation. When you have a good builder you have a minimum number of headaches.

Applications for membership in the Contractors' Association are carefully considered. Applicants are admitted only if they are willing to assume their necessary responsibilities. This [illegible] passes off in benefits to the new homeowner. He finds the work more satisfactory, small complaints quickly remedied, no unexpected extras added without the client's knowledge, the house completed and ready to move into at the desired time.

An agreement in writing will safeguard your interests. Don't depend on verbal understandings.

FOR A ROSTER THAT SUPPLIES A LIST OF SURVEYORS, CONTRACTORS AND BUILDERS IN THE ASSOCIATION PHONE 7-2031

These articles are published by the Victoria Contractors' Association as a service to the Prospective Home Builder. WATCH FOR FUTURE ARTICLES

ASK FOR FREE ESTIMATE

B. T. LEIGH

VENETIAN BLINDS
METAL WEATHERSTRIPS

736 Newport Ave — 3-9685

NOW! SAVE BIG MONEY ON HEATING!

Completely **NEW** for the 4 to 6 room home

Williams **OIL-O-MATIC**

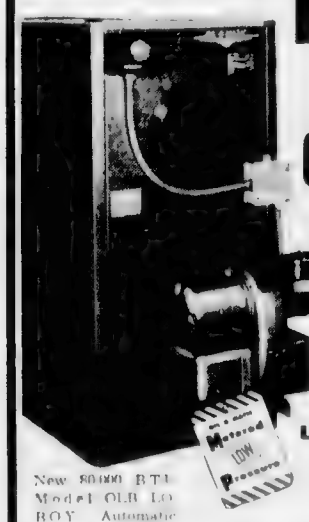

Automatic 80,000 BTU FORCED WARM AIR **Furnace**

with the original **LOW PRESSURE** *Oil Burner!*

New 80,000 BTU Model OLR LO ROY Automatic Forced Warm Air Furnace shown. Also available in Hi Boy, Counter Flow and Suspended types.

Famous for Lower Cost
Trouble-Free Performance!
NEW attractive, space-saving design
NEW money-saving, high efficiency performance

New! Lowest Prices Ever!

Never until the introduction of these new 80,000 BTU models has genuine Williams OIL-O-MATIC been priced so low. Yet these improved forced warm air furnaces give you OIL-O-MATIC's time-tested, exclusive Metered Low Pressure design that produces more heat from less oil. [illegible] lifetime with no high service costs. Be prompt! Enjoy Williams OIL-O-MATIC — the money-saving, dependable automatic home heating. NOW.

NO DOWN PAYMENT
3 years to pay!

Phone TODAY for FREE ESTIMATE on installation and other heating and cooling work.

W. R. MENZIES & Co. Ltd.

911 FORT STREET Since 1909 PHONE 3-1112

Parent-Teacher Activities

Illustrated Talk on U.K. Trip Scheduled

Dr. R. H. McDougall will give an illustrated talk on his recent visit to England at the monthly meeting of Oak Bay High School PTA Wednesday night.

* * *

Mrs. Doreen Jones, delegate to the PTA provincial convention in Nanaimo, will give a report to Langford PTA in the community hall Wednesday at 7:45 p.m.

* * *

Tolmie PTA will hear Mrs. D. Walker report on the provincial convention Monday at 8 p.m. in the school auditorium. A film, "Family Circle" will be shown.

* * *

Central Junior High School PTA will hold a family night Friday which will include a supper, games and dancing.

* * *

Convention highlights will be presented informally at the meeting of Metchosin PTA Wednesday at 8:15 p.m. Annual election of officers will be held May 18 and annual reports will be presented at the June meeting.

Bus Mishap Kills Four

LIN, Austria (Reuters)—At least four persons were killed and 15 others severely injured when a bus carrying 60 persons overturned and fell into the flooded Dambach River between Windischgarsten and Rosenau in upper Austria Thursday night.

Landslide Kills Five

NAGASAKI, Japan (AP)—A landslide Friday killed five persons and injured five others in the Goto Islands, some 35 miles west of Nagasaki.

SEE GEO. BIRNIE FOR YOUR ESSO and IRON FIREMAN OIL BURNERS and Installations

As Little as **$90.00 DOWN**
Gives You Automatic Oil Heat

Phone for Estimates

GEO. H. BIRNIE LTD.

2624 Quadra St.
Phones: 3-5311 or 3-6423

Dollar for dollar, a swimming pool with lifetime equipment by Landon of California makes sense. The Landon filter system, time-tested in over 2000 beautiful California pools, has established a wholly new standard of performance. Its exclusive single-control valve, flood-proof motor, built in surface skimmer and lime-proof, Latex-coated underdrain insure lifelong service and low-cost, trouble-free maintenance. Landon pool accessories are manufactured to the same uncompromising standards. Every pool we build is equipped with these superlative products . . . and engineered to Landon structural specifications. Contact us for complete information and cost estimate.

"Now you can have your own swimming pool fully installed for as low as $2,500."

OLYMPIC POOL & CONSTRUCTION CO. LTD.

771 Granville St., Vancouver, B.C. Ma. 3033
or Victoria Phone 3-2514

GRAND OPENING

Decor PAINT & FABRICS LTD.

1116 BLANSHARD STREET
(Old Andrew Sheret Building)

3-0537

REMEMBER THIS PHONE NUMBER

When you are called, and if you can repeat this number, you will receive a very useful prize!

FREE DECORATING SERVICE

In Your Own Home . . . by experienced interior decorators is offered to aid in color selection and drapery and also furniture arrangement.

Visit us soon and receive your FREE COLOR SCHEME BOOKLET from the famous Betty Moore Studio.

WE INVITE YOU TO COME IN AND MEET

GARY DONALDSON
DAVE DONALDSON
CY WATKINS
ELMER STEVENS

ARTISTS AND PROFESSIONAL DECORATORS SAY . . .

"THE FINEST RANGE OF PAINT COLORS YET PRODUCED"

When you see Benjamin Moore's "Color . . . as you like it" you'll heartily agree, for in these 200 colors you'll find just the color you are looking for to go with your draperies or furnishings or perhaps that new rug.

AND YOU CAN BUY THESE COLORS IN TOP-QUALITY FINISHES

4
Interior Alkyd Flat Oil Paint
Interior Alkyd Semi-Gloss Enamel
Interior Gloss Enamel
Exterior Gloss Paint

So, for the color you haven't been able to find, come in and check over "Color . . . as you like it." Charcoal Grey, Bermuda Coral, Cumberland Periwinkle, Shrimp Pink, Butterscotch, Carnation Pink . . . you'll find them all here!

GET Moore FOR YOUR PAINT MONEY

CONGRATULATIONS TO THE NEW
DECOR PAINT & FABRICS LTD.
On Selecting Harris Paint Brushes
BILL FINDLAY
FINDLAY AGENCIES
206 Cook Street, Victoria, B.C. Phone 3-9995

DAVE DONALDSON
PAINTING CONTRACTOR
Extends Congratulations on the Opening of
Decor Paint & Fabrics Ltd.
In Their Fine Downtown Location

OUR VERY BEST WISHES TO
Decor Paint & Fabrics Ltd.
CHICK McDONALD
PAINTING CONTRACTOR
3295 Maplewood Phone 2-6244

BEST WISHES TO
Decor Paint & Fabrics Ltd.
On the Opening of a Fine New Decorating Service at 1116 Blanshard Street
GEORGE KMET
LINO AND TILE LAYING
Free Estimates Custom Styling
494 Kerr Avenue Phone 2-0109

Three Christian Brothers of Ireland Arrived Here To Teach 40 Years Ago

BY JAMES K. NESBITT

The 40th anniversary of the arrival in Victoria of the Christian Brothers of Ireland to teach at historic St. Louis College was marked this week at the college alumni association's annual banquet at Lougheed's.

It was September of 1915 that Brothers John Ryan, principal, [illegible] Murphy and [illegible] Fitzgerald took up their teaching work for so long carried on at St. Louis by various Catholic priests, including the well-loved Msgr. J. J. Leterme and the Sisters of St. Ann, who helped out when teachers were short. St. Louis was founded in 1864.

Brother Ryan died some years ago; Brothers Murphy and Fitzgerald are now stationed in New York, and were unable to come to Victoria for the anniversary dinner.

The first three brothers lived in Burdette House, the mansion built by Dennis R. Harris, a [illegible] Mount St. Mary is now on the site.

Bro. J. G. Keogh was honor guest at the dinner. He recalled his first days here in 1922, when he was 18, fresh out of school, and he apologized to former students for experimenting on them. He taught here 12 years and since then has served in New York, Chicago, Vancouver and is now at O'Dea High School in Seattle.

He said how glad he was to come to Victoria after more than 20 years, for, he said, "it's a city that is dear to my heart—it is like coming home again." And he recalled the antics of school boys of years gone by and the walks he and his colleagues took in Beacon Hill and along the waterfront.

Bro. Keogh led the more than 100 "old boys" in "Our Father" and "Hail Mary" in memory of teachers and pupils who have died.

Bishop James M. Hill spoke in tribute to the brothers and their work here during 40 years and wished for them many more years of success. He referred to "the tremendous contribution the brothers have made in Victoria to Catholic education, and a Catholic culture—40 years of busy endeavor rich and blessed achievement."

TRAINING VITAL

There can be, the Bishop said, "no moral character without Christian training."

Other special guests were three ex-students of St. Louis now in the Catholic priesthood—Father Michael O'Connell of Victoria, Father Philip Hosley of Nanaimo and Father Arthur Leonard of Port Alberni.

St. Louis principal Bro. G. P. Lyons was at the head table. Presiding was alumni president R. J. E. Kay. Bro. Keogh was thanked for his address by Sean F. Howard.

Making arrangements for the dinner with Mr. Kay were A. L. Craven, vice-president; J. A. Wood, treasurer, Edward Duncan, recording secretary; F. French, corresponding secretary, and directors S. F. Howard, R. Webber, J. D. Kissinger Jr., L. Kissinger, G. Smith [illegible]

Blaze Fatal To Children

BLANDINE, Que. (CP)—Two children aged 2 and 3 were burned to death Friday and three other members of the family were seriously injured when fire swept through a farm house near [illegible] miles from Rimouski. The fire broke out when Ovila Tremblay, father of seven, [illegible] was heating a gas stove in the kitchen.

Soviet Officers Accept Invitation

MOSCOW (Reuters)—Nine Soviet [illegible] officers including two generals yesterday accepted [illegible] invitation to attend [illegible] celebration in Washington April 25 of the meeting between Soviet and American troops at Germany in 1945.

LET US MAKE YOUR HOUSE INTO A HOME!

FREE ESTIMATES

You Can Borrow Up to $2,500.00 at Only 5% for 5 Years!

- ROOFING
- SIDING
- FLOOR TILE
- INSULATION
- PLASTIC WALL TILE
- ALTERATIONS

No Obligation — No Salesman's Fees

PHONE GAR TAYLOR FOR PERSONAL SERVICE

Victoria Roofing & Insulation Co.

The Oldest Roofing Application Company in Victoria
35 Years of Practical Experience — All Work Guaranteed

818 FORT ST. 2-2331

BUY NOW!

BE READY FOR THE FIRST HOT DAY!

Get set now [illegible] CANVAS [illegible] colorful and fashion-wide as ever [illegible] bought for about one fifth the cost of [illegible] types. Every few years [illegible] expense [illegible]

We Offer a Complete Awning Service—Sales—Repairs—Put Up in the Spring—Take Down in the Fall

Call Us for a Free Estimate

JEUNE BROS.

OF VICTORIA LTD.

CANVAS GOODS SINCE 1886

870 JOHNSON STREET PHONE 4-1632

NO DOWN PAYMENT

EASY BUDGET TERMS ON HOME DRIVEWAYS

Here's an Example of our Easy BUDGET PLAN

For an average driveway 12' wide by 90' long

1. Pay nothing for 1 month after driveway is laid.
2. Pay $13 per month for 17 months and $7.30 final payment.

Enjoy a Professional Job

BLACKTOP IS OUR BUSINESS

We are regular contractors for Service Stations, Parking Lots and Industrial Plants

FOR FREE ESTIMATE

PHONE 2-0631

CITY CONSTRUCTION CO. LTD.

321 JOHN STREET VICTORIA

The Car Corner

City Drivers Aiming for Cassidy

BY J. T. JONES

Ever wonder what those little sports cars can really do? Cassidy Airport is the place to find out, two weeks from today.

The Sports Car Club of B.C. is holding a full-scale race meet on the airport runways May 1. [illegible] several Victoria drivers are [illegible] their cars ready, although time may run out on the only local entries I know of so far.

The Zarft Special described here some weeks ago is being rushed to completion, but there's a lot of work to be done on it yet and Albert Zarft isn't too optimistic.

Dave Cooper, well-known local racing driver, also has a special in the works. Bruce Passmore's former Staccato with a Jaguar engine, but it too needs some finishing touches.

At least one MG TC is reported entered from Victoria but might now it's on its way back from Mexico and will need a fair amount of preparation if it is to compete.

A team of TR2's will be entered from New Westminster and several dozen other cars are expected from the Mainland.

I'd be happy to hear about any other local cars in the fun rally. There must be more.

* * *

VARIED EVENTS

Events at Cassidy about nine miles this side of Nanaimo will include International Automobile Federation class races in classes where there are enough entries to justify competition. Mg, Triumph TR2, Austin Healey and Porsche. There will be a relay including large and small saloons (English, English for sedans) and a special handicap for women drivers.

Instruction for novice drivers starts at 9.45 a.m. A practice period will take from 10 to noon. The lunch hour will feature aerobatics and a fly-past by assorted planes, and at 1 p.m. the first race takes off.

The Sports Car Club expects about 5,000 spectators. Admission is $1 for adults, competitors and children free.

The course is two miles long, the feature race 20 laps among the hay bales. There is no extra fee for competitors and $2 buys race insurance for non members of the club.

* * *

FANCY TRUCKS

General Motors has certainly dropped a bombshell on the industry with its fancy new trucks, the sleepy-eyed jobs with wrap-around windshields.

My first reaction, to be honest about it, was that a pick-up truck dressed up like a Cadillac was indescribably funny. But second thoughts are somewhat different. Aside altogether from the sales appeal, there's a psychological advantage to these vehicles. Being on the fancy side, they're [illegible] Potential [illegible] that's [illegible]

They also ought to appeal to rural folk who have only one vehicle in the family—for carting topsoil and going to the movies.

On the other side of the ledger is an increase in vulnerability, which is the national price of prestige. Judging by past public reaction, this new line may well prove to be a hot one.

* * *

OFFHAND ADS

[illegible] advertising. Actually the British motoring magazine is currently running a series of ads entitled "British Cars and Their Chassis Frames."

Seems frightfully offhand compared to the messages from south of the border.

Boy Scout News

Films for Shut-ins New Rover Project

BY R. E. MILKS
Executive District Commissioner

The Victoria District Thumbstick Council has undertaken a plan to show movies at the various nursing homes and hospitals in the Victoria district. The Rovers wish to thank the Welfare Council and the Victoria and District Film Council for their co-operation.

Rover Scout C. P. Worsley last Monday showed films to 22 patients at the Oak Bay Lodge Private Hospital. Rover Scout Roger Carson on Wednesday showed films to 20 at the Royal Oak Private Hospital. The Rovers are to be complimented on making their service a community project.

* * *

On Wednesday, April 13, the [illegible] Pack under leadership of ACM Mrs. C. Howes went on a hike around Prospect Lake. Games were [illegible] the theme of [illegible]

* * *

Last week the Deep Cove Troop went on a [illegible] camp to Salt Spring Island. A high light of the camp was a hike to the top of Mt. Maxwell.

* * *

Mt. Tolmie C Troop completed [illegible] camp at Cowichan River recently. Among their projects coming up is a train [illegible] to Camp Barnard.

* * *

Cubs of the James Bay Community [illegible] pack outside. After they had finished each and passed away they [illegible] spot where they had eaten. I guess the preferred prepared food.

* * *

Elks' Own Troop held a camp [illegible] and a half miles north of [illegible]. Tracking, cooking and fire-lighting were the main [illegible].

James Bay Community [illegible] Scouts are assisting [illegible] at log [illegible] at Saseke. The Pioneer badge would be a must with this group.

* * *

Four boys from [illegible] Troop passed their second class badges at their weekend camp at Camp Barnard. Map [illegible] was the theme of the camp.

* * *

Mt. Tolmie B Troop and Fairfield Troop combined for a white game Monday night. Fairfield Troop defended the top of Mt. Tolmie from B Troop. Four out of five of the goals were achieved by the attackers. A tug-up was enjoyed by all after.

ESSO and G.B.S. OIL BURNERS

COMPLETELY INSTALLED

Starting from $450.00 (Tax Included)

EXAMPLE: $80.00 DOWN $16.30 A MONTH For 24 Months—Interest of $21.30 Included in monthly payment.

PLUS FREE! DA-NITE THERMOSTATIC CONTROL VALUE $30.00

● USED CYCLOS RANGES — Fully Guaranteed Installed, from $125.00 Up

COOK & TALBOT LTD.

24 Hour Service

OIL FURNACES, HEATERS and CYCLOS BURNERS

963 YATES ST. 4-4091; Eves. 3-3517 or 3-6323

USED WASH BASINS

Cast Iron Enamelled Basins
16 in. x 18 in.
In First-Class Condition
$10.00 each

FOLDING CAMP COTS

All Steel Construction
In 36 in. and 39 in. Widths
$3.50 each

COME AND BROWSE
ALWAYS SOMETHING DIFFERENT

Capital Iron & Metals Ltd.

— Free Customer Parking —

1832 Store St. Phones: 4-2434 - 4-8441

SHELL WHITE SEA GULL GRAY
SUN GLO BUFF FATHOM GREEN
CORAL SAND

QUALITY, Beauty, Economy, Protection—rarely is so much combined in one product. All are present in Turnall siding shingles, which need never be painted for protective purposes. Surf Shades for town and country—deep cypress wood grain—wavy or straight butts—for new homes and remodelling projects. See your Building Supply Dealer or write to your nearest Atlas Branch for descriptive matter and data.

ATLAS ASBESTOS Company Limited

A Member of the Turner & Newall Organization

MONTREAL TORONTO WINNIPEG VANCOUVER

65-1

900 Wharf St
3191 Douglas

EVANS COLEMAN & JOHNSON BROS. Limited

Phone
2-8121

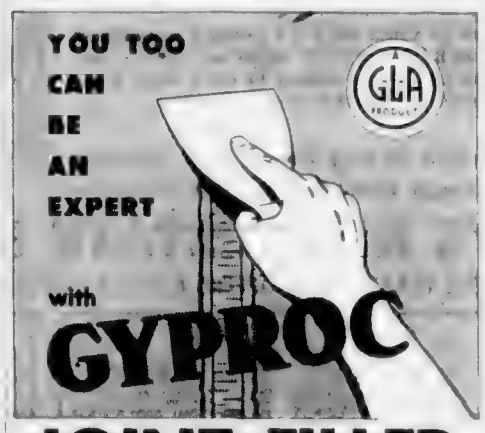

JOINT FILLER

—makes smooth seamless walls

Now you can put up smooth seamless walls yourself—make a real professional job. With Gyproc Joint Filler you can fill the joints of your Gyproc wallboard and get a smooth flat surface—ready for any type of decoration.

Combination packages of Gyproc Joint Filler and Tape are available in:

—4 lb. carton of Filler with 60 ft. of Tape
—16 lb. carton of Filler with 250 ft. of Tape
—10 lb. and 25 lb. bags Joint Filler only.

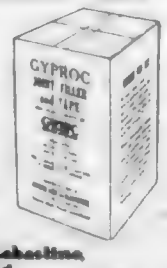

Gypsum, Lime and Alabastine Canada, Limited

16-5

GYPROC Fire-Protective WALLBOARD

GYPROC Fire-Protective Wallboard is easy to handle. Available in standard sizes for speedy nailing to ceiling joists or wall studs.

That waste space in your attic or basement is worth money! Convert it into attractive, permanent living quarters with GYPROC fire-protective WALLBOARD. GYPROC is the economical, easy-to-apply wallboard for walls, ceilings or partitions. Does not warp, shrink or swell—and all joints can be made invisible with GYPROC Joint Filler and Tape. GYPROC Wallboard can be decorated immediately—with paint, wallpaper, calcimines, panelling or any type of finish you desire. Best of all, GYPROC gives complete fire protection—when exposed to fire it will not burn.

Available at Builders' Supply and Lumber Dealers. GYPROC is a registered trade mark for your protection. Manufactured only by

Gypsum, Lime and Alabastine Canada, Limited

VANCOUVER CALGARY WINNIPEG
TORONTO - 8 MONTREAL - 2

Get the Genuine . . . insist on GYPROC

GLA PRODUCT

On the Labor Front

Guaranteed Wage Now in Effect In Vancouver Firm

BY BILL MAVOR

The guaranteed annual wage is in effect at a Vancouver shoe plant, according to Mainland reports.

Under a new agreement, 125 men and women employees at Leckie Shoe Company will receive their average wage during any layoff.

The contract is effective for 11 months according to district representative Jack Brierley of the Fur and Leather Workers which recently amalgamated with the AFL Meat Cutters.

Agreement was reached after more than two months of negotiations.

Also included is a wage increase averaging 10 cents an hour on piecework rates.

The news came as the United Automobile Workers (UAW-CCL) presented their demand for a guaranteed annual wage for workers of General Motors of Canada.

The company is expected to give its reply late this week.

* * *

Vancouver Island Building and Construction Trades Council (AFL) and Labor Minister Lyle Wicks may get together for discussions on use of a stamp book system for holiday pay.

The minister advised the council recently he did not have available information sought by the council but would discuss the stamp book system with the council at any future date.

The system, similar to maintenance of unemployment insurance books by employers, has been discussed among unions for some years.

The council had asked the minister for information on cost of the book stamps and any fee for handling them and for charges on cashing the stamps.

The same building council has also recommended to its affiliates that they ask for 4 per cent of annual earnings as holiday pay.

While no official reasons were disclosed for the recommendation, it is believed to be a fringe benefit sought as an alternative to the now hard-to-come-by direct wage boost.

* * *

IWA vice-president Stu Hodgson will represent the union and the Canadian congress of Labor at two international labor meetings overseas.

He will go to Vienna May 20-28 for the International Confederation of Free Trade Unions and to Geneva June 2 to 22 for the International Labor Organization.

* * *

TLC locals meeting this week include riggers, Monday; electricians, master plasterers, moulders, Tuesday; TLC council, laundry workers, Wednesday; milk salesmen, sheetmetal workers, Thursday; floor layers, Friday; electricians, Saturday.

CCL meetings include the IWA today, labor council, Wednesday; CBRE Div. 276, Thursday.

Vancouver TV Way Behind

VANCOUVER (BUP) — Vancouver television is about 18 years behind British TV, according to a British music adjudicator.

Prominent English author, musician and critic Lionel Salter, here to adjudicate the B.C. Musical Festival found he was improperly dressed for a TV appearance in Vancouver.

He was told his white shirt was "too glary."

Salter said that the last time he was told not to wear a white shirt by British TV technicians was in 1937.

"We've been wearing white shirts on television ever since," he said.

Age-Old Miracle

With wide-eyed wonder, Linda Beadling, six, of Pittsburgh watches the birth of a baby chick. At top she can scarcely believe her eyes as the shell cracks and the newcomer struggles for an exit. Thirty minutes later (centre), the chick is half out. More than an hour passes and, at bottom, Linda witnesses another magical transformation as a duffy little bird is ready for a stroll. Central Press Canadian

Last Burst of Artistic Activity

Southern Island Festival Opens Tuesday

BY BERT BINNY

The season for arts festivals in Victoria is now drawing to a close. Because the music festival was scheduled earlier than usual this closure comes sooner in 1955 than in previous years.

The last burst of activity in the Southern Vancouver Island Drama Festival which starts Tuesday and continues through Saturday. Eight drama clubs offer 12 plays of which four are locally written and unpublished and no fewer than seven are of Canadian origin.

It would hardly be fair to overemphasize the importance of this efflorescence of literary skill. Canada has no drama of its own until Canadians provide the scripts, the directors, the designers, the technicians, the players.

Even now it is becoming increasingly a question of preference rather than necessity whether Canadian or other plays are produced, whether Canadian or other directors are employed.

The Canadian theatre flourishes and prospers as the years go by: its stature is such that it can well stand alone.

This, of course, would never have been so had it not been for festivals such as that forthcoming at Oak Bay Junior High School Tuesday or such as the Schools' Drama Festival few weeks back.

These provide so many and such necessary opportunities: the opportunity for talents and [illegible] to come out and be recognized, the opportunity to learn from adjudications; the opportunity to gain experience; the opportunity to provide entertainment.

And there is the opportunity for audiences to see for themselves just how well their fellow citizens are progressing in the art of their choosing.

The drama festival admittedly requires support because performing to empty seats is both tough and discouraging.

But it also merits support both because the standard of performance is usually high and because, in the ultimate analysis, reactions between casts and audiences are very valuable measures of success.

The adjudicator at the festival this week will be Mrs. Yvonne Firkins of Vancouver, who comes fortified with a wealth of experience in all departments of the theatre.

Awards Presented To Church Players

BY BERT BINNY

Victoria's first religious drama festival, under the sponsorship of the United Religious Drama Guild concluded yesterday evening with the performance of the three final plays and presentation of awards.

First play, by the Oak Bay Young Couples Club, was "The Cup of Strength." While there were good passages in this production, said adjudicator Vivienne Chadwick, it was rather uneven. The setting was deficient in that two elements a tree and a pallet were both placed centre stage and masked the players very noticeably.

The natural playing of Elaine Richmond as Janie came in for special mention.

UPSTAGING

The second play, "That Heaven of Freedom," by Wilkinson Road and Garden City Churches suffered occasionally both from inaudibility and bad grouping. In the latter case good reactions were quite frequently covered. The set indicated very considerable upstaging.

Outstanding and highly commended was the performance of Heather McWilliam as Vasha.

The last play was Metropolitan Church YPU's "The Challenge Of the Cross." This had already competed in a former festival but, although it had very considerably improved since the first presentation, it still lacked the elements connoted by the term "pageant" under which it was played. The best efforts of the participants could never be expected to remedy this rather unfortunate situation.

TWO DROPPED

Awards were provided in six categories. However, in two, the competition was not considered sufficient to justify an award.

Winners who received certificates from Rev. Alan Crewe of Nanaimo, were:

Honorable mention: Barbara Wallace (Mary Magdalene), Norman Wilkinson (Justus), John Gordon (Pontius Pilate) and Barbara Geddes (Claudia), all in First United Church's "The Magdalene."

Best junior actress: [illegible] Heaven of Freedom"; best senior actress: Margaret Wilkinson (Madame A[illegible] in "Beauty From Ashes"; best senior actor: Charles Lomas ("Youth in This Age") [illegible] Passion Boat play: Lindsay YPU's "This Night [illegible]."

COLLEGE STUDENTS

An estimated 67,500 full-time students are enrolled in Canada's universities and colleges.

CLEARLY INFORMED

CBU

MONDAY

April 18th

10.15 p.m.

The Honorable Ray G. Williston

Minister of Education

Brings You An Important Message

On Educational Finance

•

SOCIAL CREDIT

Keeps YOU Informed

•

British Columbia Social Credit League

Everyone's Talking of

"A MAN CALLED PETER"

The epic book by Catherine Marshall that is coming to the screen. Now a complete, unabridged edition for only $2.49

Everything in Gardening Books Too!

"The Wise Garden Encyclopedia" $5.95

"Complete Book of Garden Magic" by Roy E. Biles $3.95

HEBDEN-QUANCE BOOKS

Government at Johnson—Successors to Diggon's Book Dept., Ph. 3-1914

Fight CANCER

through:

EDUCATION • RESEARCH

WELFARE

TREATMENT FACILITIES

Give Now!

CONQUER CANCER CAMPAIGN

VICTORIA HEADQUARTERS

BLACKBALL FERRY BLDG., 816 WHARF STREET

Victoria Chairman: DUGALD GILLESPIE

All local Trust Companies are authorized to accept contributions on behalf of the 1955 Conquer Cancer Campaign.

Crosby's GOLD STAR

PURE BARBADOS MOLASSES

for 75 YEARS

CANADA'S FINEST BRAND!

MANNING FUELS LIMITED

No. 1 FIR MILLWOOD

24-foot lengths ..... $5.00 per cord

12-inch lengths ..... $6.00 per cord

In Two-Cord Lots Only

1910 STORE STREET PHONE 2-1013

Northwestern Securities of Victoria Ltd. Now Under

NEW MANAGEMENT

J. DONALD SMITH
Managing Director

J. Donald Smith of Financial Survey Ltd. wishes to announce that he has purchased the real estate, mortgage and insurance business of Northwestern Securities Ltd., 631 Yates, at Broad. Well known in Victoria through his connection with Financial Survey Ltd., in which he still retains an interest, Don Smith as managing director offers an exceptional service through the departments which are staffed with highly experienced personnel. You are offered every advantage, no matter what type of service or advice you are seeking when you come in to Northwestern Securities.

A Complete Service

Insurance — Real Estate — Mortgages

N.H.A. Plans Available — Rentals

Specializing in Refinancing and Purchasing Agreements for Sale

Each department is headed by a man who has a thorough knowledge of his particular field, whether it be financing or rentals and property management. Specialized attention is thus assured to every client whose particular business is immediately placed in capable hands.

We Make It Our Business To Keep Our Clients by Keeping Them Satisfied Through Better-Than-Average Service!

L. E. KIRK
Assistant Manager

JOHN BLAIR
Mortgage Manager

MEL GURNEY
Insurance Manager

EXTENSIVE REAL ESTATE SERVICE

A GROUP OF TOP-NOTCH REAL ESTATE MEN OFFERS CHOICE LISTINGS ON TODAY'S MARKET

R. E. HILLS
Assistant Sales Manager
Res. 4-8054
Res. 3-6918

CEDAR HILL CROSSROAD—SECLUDED
Here is a lovely new six room modern stucco bungalow situated amidst an abundance of native oak trees. Big picture with magnificent view. Comprises living room (4x27) with fireplace, dining place, large electric kitchen, also dinette, three good bedrooms, hardwood floors throughout, 1,100 square feet floor space. Full basement. Williams Oil-O-Matic heating unit. Drive in garage. Lot size 63x142. Priced to sell at $14,000

OAKLANDS—SPECIAL
Here is a wonderful opportunity to put yourself in possession of this 8 year old cedar shake 5-room modern bungalow. Comprises oversize kitchen, living room 12x16 plus three bedrooms. Fully insulated. No basement. Lot 50x130. Large garage and workshop in the rear. Priced right to sell quickly. Truly $6950
Phone R. E. Hills, 4-8054, res. 3-6918

OAK BAY
NEAR SEA—THREE BEDROOMS
Charmingly situated in the residential area, only half a block to the beach, close shopping and transportation. This fine modern home has full basement, furnace, taxes only $[illegible]. Enjoy all Oak Bay advantages. See it today. ON TERMS $7350

TRIPLEX
Near Oak Bay. Three self contained suites showing a return of $135 per month. $[illegible] owners four room suite. This is a good solid investment. Terms and [illegible] negotiated. ON TERMS $11,500
Ivan Patrick, 4-8054, res. 3-9043

MRS. F. JOHNSTON
Res. 4-8054
Res. 2-3435

OAK BAY—WILLOWS
Charming 3 bedroom stucco bungalow for sale. Only 2 years old. [illegible] bedrooms, hardwood floors throughout. Oil-O-Matic package unit. Owner transferred. Drive in garage. $3,000 down. Full price $13,200

HIGH QUADRA
Five-room bungalow, clean condition, large finished room in fine basement. Close to bus and schools. Thermoid roof. Separate garage. Low down payment $7950
Mrs. Johnston, 4-8054 or 2-3435

MRS. E. R. WELLINGS
Res. 4-8054
Res. 7-2709

BRAND NEW
Would you care to have this lovely five room modern bungalow completely [illegible] for an excellent [illegible] choosing your own finish and colour scheme? Close to schools, bus and shopping centre. Full price $9300

BEAUTIFUL VIEW
Perhaps you are looking for a home like this. Close in, two bedroom bungalow. Enclosed sunporch, facing the water. Oil heat. Small, easy-to-care-for garden with fruit trees. Full price $9250
Mortgage can be assumed at $50 per month
Mrs. Wellings, 4-8054 or 7-2709

DON "SANDY" BACON
Res. 4-8054
Res. 6-6781

WATERFRONT
There is no property like waterfront property.
1. OAK BAY WATERFRONT APARTMENT
For three years not [illegible] like this investment of $4,000 cash will show a return of better than [illegible] on a modern bungalow [illegible] terms of Vancouver as best [illegible] property [illegible] proud to own. Full price $105,000
2. BRENTWOOD WATERFRONT LOT
Let us build you a home on the only remaining site of its [illegible] this area. Sheltered bay, [illegible] waterfront. A snap at $2800
Don Bacon, 4-8054 or 6-6781

ALEX PAGE
Res. 4-8054
Res. 5-7423

SPECTACULAR SEA VIEW
Enjoy it in comfort through the windows of your living and dining room in this modern stucco bungalow. [illegible] Harwood floors throughout. Four bedrooms. Four-piece bathroom. Full basement with provision for rumpus room. 1,320 sq. ft. floor area. Where can you match it for $12,600

HIGH SAANICH
Distinctive stucco bungalow. Living room 14x30 [illegible] four-piece bathroom. Piped furnace, coal stoker. Two landscaped rocky lots. Separate garage $12,600
Alex Page, 4-8054 or 5-7423

Mrs. Eunice H. Roberts and Mrs. Cora E. Browne, formerly with Northwestern Securities Ltd., will remain with the new management and will be pleased to direct your mortgage, insurance and real estate inquiries to the appropriate department.

These are the men who take care of Northwestern Securities' large and constantly active Real Estate Dept. Here each man gives a sample of the kind of listing you will find when you call on him. In addition your property listing will get live-wire action when you list it with any of these men!

PHONE 4-8054

Whether You Wish to Buy or Sell Your Property, or Wish to View Any of These Listings.

Northwestern Securities

Of Victoria Limited

Member Victoria Real Estate Board and Multiple Listing Bureau

631 YATES STREET, at Broad PHONE 4-8054

Around the Island

Water System May Be Ready Full Year Early

CHEMAINUS—At first planned to take some two years or more to complete, installation of the Chemainus water supply from Holyoak Lake, via a Miller Creek dam and distribution service, is now expected to be finished within a year. The distribution system contract has been awarded to Jenkins Bros., Parksville.

Baynes Manning Ltd., of Vancouver, contractor for the Miller Creek dam and supply lines, is already on the job, and most of the 20 and 12 inch pipe and fittings for this portion have already arrived, and are being spread out along the proposed course.

Municipal engineer A. R. Colby will supervise installation for the municipality.

In the light of experience, however, a few changes were proposed for the next time.

Residents will be asked to notify City Hall, then city crews will know where to go to collect. There was too much back-tracking and time wasted keeping alleys clear in day-after-day pickups.

★ ★ ★

NANAIMO—Richard Guedes of Nanaimo is lucky to be alive. He walked away unscathed early Saturday morning when his car lost a wheel, sideswiped a power pole and hurtled over a bank. Damage is thought to be about $400.

The accident occurred on Departure Bay Road about 100 yards on the Wellington side.

★ ★ ★

LADYSMITH—Clean Up Week in Ladysmith unearthed "an awful bunch of materials," city council was told this week.

★ ★ ★

NANAIMO—Mrs. Elizabeth Lyon Suttie, 77, died in Nanaimo Hospital Friday. She had lived in Nanaimo for the last four years, coming here from Courtenay.

Born in Montrose, Scotland, she came to Canada in 1913 and lived for 35 years in Calgary.

Surviving are her husband, Alexander; a son, James, in Victoria; two daughters, Mrs. Archibald Taylor Vernon and Mrs. George Evans, Courtenay, and 12 grandchildren.

D. J. Jenkins' Funeral Home is in charge of funeral arrangements.

Safety Lecture Scheduled

CHEMAINUS—Const. Bernard Smith of Vancouver will give a safety lecture in Chemainus, April 25, as a feature of National Safety Week. The officer is one of the team that secures tape recordings at accident scenes for the radio program "Why Do They Do It?"

Constable Smith will also give his illustrated talk to students at the senior high school April 23. MacMillan & Bloedel Ltd. are sponsoring his visit.

★ ★ ★

NANAIMO—Vancouver Island police were alerted yesterday to be on the lookout for two Vancouver boys who escaped from the Brannan Lake Industrial School near here Friday night.

The boys, aged 14 and 16, were dressed in school issue clothes at the time of their escape.

★ ★ ★

PARKEVILLE—Sqdn. Ldr. J. F. Drake, operations officer at Comox base, guest speaker at the monthly meeting of Mt. Arrowsmith Legion Branch, outlined his experiences as pilot on many map-making expeditions in northern Canada and told of piloting the aircraft from which the position of the magnetic north pole was relocated a few years ago.

★ ★ ★

LADYSMITH—Funeral services will be held at 3 p.m. Monday at Royal Oak Burial Park, Victoria, for Mrs. Jean McGregor Munkley, 65, who died in Nanaimo Hospital.

Clayton Funeral Home, Ladysmith, has charge of arrangements.

Mrs. Munkley is survived by two daughters, Mrs. Nancy Marchand and Mrs. Jean Watt, of Vancouver; one son, Sgt. B. E. Munkley, RCMP, of Trail; formerly of Ladysmith and six grandchildren.

Use of Leftover Funds Approved

DUNCAN—A special meeting of city council Friday gave permission to the school board of District 65 (Cowichan) to use $9,500 of unexpended by-law funds, but recommended that priority be given to repair of the under floor area of Cowichan High School.

The by-law funds were left from the by-law raising money for the high school and the board intended the money to be used for a sidewalk on James Street in front of the school and for improvements to the grounds.

The recommendation of the streets committee to city council suggested that the responsibility for placing a sidewalk on James Street belongs to the municipality of North Cowichan rather than the school board.

★ ★ ★

CHEMAINUS—Thieves tried three break-ins in Chemainus the past week, two of them successful. The first, in the Legion Club here, netted about $15 cash. An attempt to break the rear door glass of Pattison Drug Co., was foiled by a heavy protective mesh.

Wednesday, thieves entered through the front doors of the Overwaitea Store and stole a large quantity of tobacco and cigarettes.

★ ★ ★

PORT ALBERNI—An extraordinary meeting of Alberni Valley Memorial Home Society has been called for April 27 with a view to changing by-laws of the organization.

An executive meeting named E. T. Cox to head the executive for the coming year. John Hammargren is vice-chairman; Mrs. M. J. MacArthur, secretary; J. Perry, treasurer; George McLean, publicity chairman.

★ ★ ★

LADYSMITH—Robert Davidson, 83, mining contractor who came to Ladysmith from Greengairs, Airdrie, Scotland, 41 years ago, died in Ladysmith General Hospital Thursday after a long illness.

He is survived by his widow, nine children, 19 grandchildren and four great-grandsons.

An ardent gardener in his early years, Mr. Davidson cultivated roses as his specialty.

Funeral services were held from First United Church, Ladysmith, at 2 p.m. Saturday, with Rev. J. M. Alexander officiating. Clayton's Funeral Home was in charge of arrangements, with burial in the family plot at Ladysmith.

His four sons are James, William and John of Ladysmith, and Robert of Victoria; five daughters, Mrs. Mary Massick, Victoria, Mrs. Ann Bradley, Victoria, Mrs. Jessie Fletcher, Duncan, Mrs. Isabelle Penarsky, Ladysmith, and Mrs. Margaret Stokes of Nanaimo.

The Animal Question Box

Women 'Put on the Dog' Much Better than Men

BY B. ROBERT MAGGS

Mr. C.N. of Port Alberni, who has been interested in animals, especially dogs, all his life, wants to know if men are more dog-minded than women, and [illegible] than women. And finally, what is meant by the "boudoir breeds?"

A.—Boy, oh boy, will I be sticking my chin out by replying, as I always try to do honestly.

When competitive dog shows were first instituted in 1859, they were promoted exclusively by men and usually held in places in which women of refined tastes would not care to be seen.

It was only very gradually that women were induced to become visitors at these dog shows or to take an active part.

Women have always been fond of dogs, of course, but they were once considered incapable as breeders and judges, and were seldom associated with the larger and sporting breeds. They were supposed to understand and deal with only the little luxury dogs of cushioned comfort.

Nowadays it is different. No dog is now peculiarly a man's dog. With the advantage of the thoroughness and patience which characterizes their sex, women have become experts in every breed from bloodhounds to blenheims, pointers to papillons.

It is my opinion that women are altogether more capable dog keepers and I am not sure that they are not more expert as judges of dogs and quality, also, than men.

The "boudoir breeds" I think would be the Pekingese, King Charles spaniel, Japanese spaniel, Maltese terrier, the graceful little Italian greyhound, the Pomeranian, the pug, the little Brussels Griffon and also the tiny Yorkshire terrier and the Papillon or butterfly dog.

Mrs. M.F. asks at what ages spaying and castration of cats should be done?

A.—Spaying should not be done before the cat is five months old, and it is actually better to wait until the cat is nearly a year old if this is feasible. Castration of a male cat may be done at any age past three months. However, it is believed that it is much better for the future of the cat if the operation is done after it is fully grown. This would be beyond the age of seven or eight months.

And I have a special request. Would the former owners of "Boots" a cross labrador puppy, I believe from Pender Island, who gave him to my friends the Browns, please phone them at 2-8397.

Coroner Praises Rescue Bravery

ZEBALLOS (CP)—Coroner H. Sutton has commended three men and a woman for bravery in the wreck of a 30-foot gasboat on the west coast of Vancouver Island that claimed one life.

The coroner's jury Friday night brought in a verdict of accidental death at the inquest into the drowning last Wednesday of Gunnar Markvardsen, manager of the J. H. Todd logging company camp at Esperanza. A home was attached to anyone.

He was drowned when the boat, in which he and two companions were riding, capsized about 150 feet offshore from the camp.

Coroner Sutton gave special praise to Alden Mounsey and his wife Rose, an Indian couple who paddled Robert McFarlane and Donald Stewart to safety.

He also gave special praise for the bravery of M. Farlane and Rennie for repeated efforts to save Markvardsen, and assistance they rendered each other.

RCMP at Zeballos said all four would be recommended for Humane Society awards.

PTA Members To View Movies

Films will be shown at meetings of two PTA groups Tuesday and Wednesday.

Craigflower PTA will meet in the school at 8 p.m. Tuesday. Esquimalt group will meet in the Esquimalt High School at 8 p.m. Wednesday.

Depression Tip-Off To Suicide Try

NEW YORK (UP)—A world authority on why people kill themselves knows one thing for sure—"preventable suicides do occur."

"They occur," continued I. R. C. Batchelor, "because either the doctor of the relatives or both feel sure that, knowing the patient to have been a decent and trustworthy person, a suicidal attempt was not to be expected.

"But suicide is no respecter of persons. Almost any nervous or mental illness, at any age, may lead to a suicide attempt."

And, he added, "At least one-third of those who attempt suicide have threatened suicide."

CRIES FOR HELP

Threats of suicide not only should be a warning to doctors and relatives, these threats may be "cries for help." The threatener needs treatment to solve the buried troubles inside his mind.

The usual forerunners of suicide are depression and insomnia. All depressions—even those for which there are obvious reasons—"carry a suicide risk."

"Particularly dangerous are those who blame themselves, who express feelings in intense shame and guilt and failure, and who say that their continued existence would be burdensome for those they love," he said.

"The obviously very depressed individual who denies having had thoughts of suicide should on principle be disbelieved. He may be determined to be unhindered. Those who say that they are too cowardly to carry out the act may do it successfully."

Despite all the signs a suicide-bent person gives in advance, the attempt at suicide "commonly takes both his relatives and his doctor by surprise." Once the attempt is made it should be taken very seriously.

The physician who discharges a would-be suicide from observation as soon as he has recovered physically, is guilty of "malpractice," Batchelor asserted.

The patient can no more control his self-destructive impulses than the sufferer from an acute appendicitis his pain.

Batchelor is deputy physician-superintendent of the Royal Edinburgh Hospital for mental and nervous disorders. He was lecturing general practitioners in the British Medical Journal.

ASTHMA COUGHS

Millions of sufferers have discovered coughs, wheezing, difficult breathing and poor sleep relieved by attacks of Asthma and Bronchitis can be a distant very satisfactorily with scientifically compounded MONADCO. Over 5 million packages sold offer positive proof. Satisfaction or money back. Get MONADCO at druggists today to permit natural restful sleep tonight.

New Act Sought

Canadian and international shipping laws may be changed to provide for increased liability against ships involved in accidents, a Vancouver lawyer said in Victoria yesterday.

F. H. H. Parkes, here in connection with a marine case before the B.C. Court of Appeal, said the Canadian Maritime Law Association will attempt this year to have the "antiquated" Canada Shipping Act amended.

He said the association, of which Douglas Brown of Vancouver is chairman, will ask the Comite Internationale to change international shipping laws when the group meets in Madrid this year.

Mr. Parkes said owners of a ship responsible for an accident pay a maximum of $38.92 a ton of the tonnage of their vessel. If a nine-ton tug sank a large vessel the owner would not pay more than $342.

Talks Set

TORONTO (CP)—The 57th annual convention of the Canadian Institute of Mining and Metallurgy will be held April 24-28, it was announced Friday. Hundreds of geologists, mining engineers and metallurgists from Canada and the United States are expected to attend.

Cheap 'Brain' Built

VERMILLION, S.D. (UP)—James Myers, 17, has entered his "mathematical brain" in a science fair.

The youth, who built the brain, said the only cost was $25 for batteries and pinball machine relays. The machine [illegible] learning to multiply and divide.

The Yankton S.D. high school senior calls his gadget an "electronic binary computer." He said it can "handle a two decimal digit input and a three decimal digit output."

He said it will add, subtract, compare and work several other computations which are of use in designing other computing circuits. In the near future he said the computer will be adapted to multiply and divide.

The youth said he had been studying computing circuits for the past two years and began designing his machine seven months ago.

Some 13 other exhibits were entered in the first annual science fair and science day at the University of South Dakota here. The teen-age boy and girl who show the best exhibits will receive an all-expense trip to the national science fair in Cleveland, O.

Latin America's largest steel mill, in Brazil, has a yearly capacity of 700,000 tons of rolled steel products.

Clown Career Ends For Business Tycoon

ST. PETERSBURG, Fla. (AP)—The role of a small-time circus clown apparently has come to an end for a 16-year-old Rochester, N.Y., business executive who had been missing for more than two months.

Rufus K. Dryer was found in Pensacola, Fla., Friday, happily working as a clown and tattooed [illegible] circus. He had been missing since leaving his place of business February 8.

Today, he rested in seclusion at the home of a friend.

He had shaved his head and friends said he had a complete dragon tattooed on his back and arms and extending around his neck.

Dryer, president of the Clark Paint, Oil and Glass Co. of Rochester, was vague in his answers to questions and police said he apparently was an amnesia victim.

He had been using the name of David E. Carey and had a New York driver's license in that name. But said he didn't know how he got it.

COMPANY REFERENCE

Friends said Dryer had a letter of reference from the Clark Paint, Oil and Glass Co. signed by R. K. Dryer as president, and they quoted the letter as saying David E. Carey had worked for the company as a driver and warehouseman for 10 years.

Danny Styron, tattooist from East Pittsburgh, Pa., said he paid Dryer $25 a week as his assistant. In addition to his circus act, they had been on television together and made other appearances.

Styron said he first met the man he knew as Carey in Rochester or Batavia, N.Y., last fall and that Carey told him he was looking for the best [illegible] business.

They joined the Ringling Brothers Circus, a small road show in winter quarters at Pensacola, a few days ago. The circus opened Thursday and Carey was the white rabbit from "Alice in Wonderland" who waits, "I'm late, I'm late." He was assisted by a dark-haired clown.

Styron said Carey often commented how good it made him feel to see the children's eyes sparkle when he came out to do his act. Carey appeared happy, he added, and he never suspected the clown was a prominent business man.

NAMES EXECUTIVE

TORONTO (CP)—Tracy E. Lloyd of Toronto, vice-president of Hinde & Dauch Paper Co. of Canada, was elected president of the Royal Canadian Institute Friday night.

8th Anniversary

SALE

Continues

It's our 8th Anniversary in business . . . and we have just moved into our new ground floor location, 640 FORT ST. (Eaton's Fort St. entrance)

JUST ARRIVED 4 TRANSISTOR MAICO HEARING AID

TWICE AS POWERFUL YET SO SMALL YOU CAN WEAR IT IN YOUR HAIR.

CORDS

For all hearing aids sold in Victoria. Finest quality cords priced regularly at $2.00 and $2.25.

NOW ONLY... $1.00 each

BATTERIES

Eveready and Mallory batteries for all makes of hearing aids.

15% OFF

R. O. Munson & Co.

640 FORT ST. PHONE 3-3436

Ground Floor—Eaton's Fort Street Entrance

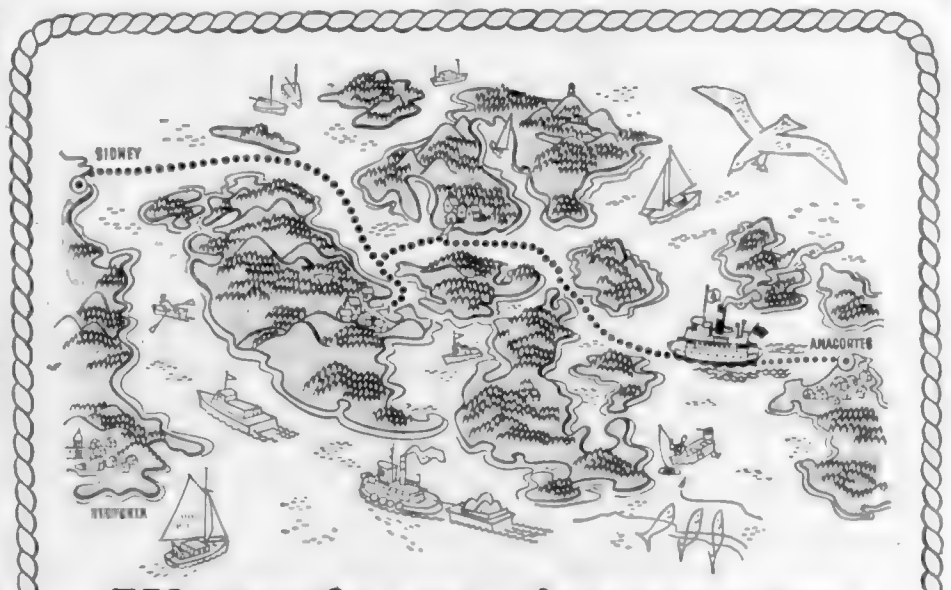

Victoria to Anacortes

(Via Sidney and the San Juan Islands)

Ferry Service Starts Monday, April 18

"America's most beautiful water trip" from Sidney through the San Juan Islands to Anacortes resumes service Monday, April 18. The new spring ferry schedule includes regular stops each way at Friday Harbor, Orcas and Lopez.

Now, when the world is fresh and new with spring and before the heavy tourist season begins, is the best time for those of us who live in the Northwest to enjoy this trip. It is a real adventure in majestic beauty and spiritual relaxation. Your ferry threads its way through myriad emerald islands . . . through channels so narrow you feel you could reach out and touch the shores on either side.

Go for just a boat ride, or take your car and enjoy a motor visit in the San Juans. It's a vacation in miniature, a springtime adventure that the whole family can enjoy right now. For more detailed information and a free copy of our scenic Guide and Map of Puget Sound, write Washington State Ferries, Pier 52, Seattle, or phone

Blaney's Travel Service, 2-7254, 920 Douglas St., Victoria

LEAVE ANACORTES...8.45 a.m. | ARRIVE SIDNEY, B.C....12.45 p.m.

LEAVE SIDNEY, B.C....1.20 p.m. | ARRIVE ANACORTES 5.20 p.m.

(Pacific Standard Time)

WASHINGTON STATE FERRIES

ART KNAPP'S NURSERY STOCK

GIANT SALE

Monday, April 18
2 P.M.

BARNETT'S SERVICE STATION
Corner Shelbourne and Hillside

Tues., April 19
Burnside B & K Store
Burnside Road
2 p.m.

These are the last Spring Sales—Don't Miss Them

Notice Sale Time, 2 p.m.
No stock sold prior to sale

CHOICE HYBRID TEA ROSES — 5 ROSES
Under $2.50

FRUIT TREES
Apples, Pears, Plums
Top quality, Dwarf or Standard.
Each $1.00

VAN CHERRIES
The New Self-Pollenizer, Non-Cracking
$1.25 Each

HONEYSUCKLE, English
Also GIANT SNOWBALL TREES
Under 60¢

GRAFTED FRENCH LILACS
Also HYDRANGEAS
Under 75¢

WEEPING SILVER BIRCH
1,000 Evergreens
The finest stock we have ever imported. Mugo Pine, Plumosa Vertigo, Lawsoni, Alduma, Silver Queen, etc.
From 95c Pair
Some 6' Evergreen Trees
Under 50¢ Per Foot

THIS IS THE SALE OF SALES — SAVE 50%

CAMELLIA—NEW RED FRINGED DOUBLE
Under 50¢

AZALEAS — DWARF HARDY EVERGREENS
Under $1.50

100 V. PEACHES
Against the wall or plant in the open. Freestone
Each $1.00

THIS WILL BE THE LARGEST SALE EVER!

BE ON TIME
AN ART KNAPP EVENT

Norman S. Cull
OPTOMETRIST
609 Fort
Eyes Examined
Prescriptions Filled
Optical Repairs
For appointment Phone 3-4923

NEW CLASSES

OPEN MONDAY!

CHOOSE FROM THESE COURSES:
Stenography
Accountancy
Secretarial
Salesmanship
Business Administration
Comptometer
Civil Service
— and —
Speedwriting
The Modern ABC Shorthand

ENROLL NOW—
DAY SCHOOL OR NIGHT SCHOOL—
For the Training That Means Success!

Sprott-Shaw
SCHOOL OF MODERN BUSINESS
Douglas at Broughton 4-8121

The EATON GUARANTEE "Goods Satisfactory or Money Refunded" THE T. EATON Co CANADA LIMITED

EATON'S Economy Day

Specials of **1.49**

EVERY ITEM FIRST QUALITY — Please, No Telephone, C.O.D. or Mail Orders

190 good reasons for shopping Monday at EATON'S are listed here! 190 reasons why EATON'S Economy Day is a day that wise Victoria shoppers take full advantage of! Every item shown on this page is FIRST QUALITY — no substandards, seconds, soiled or damaged merchandise. Every item is timely, wanted — not old stock or out-of-style goods. Every item has been specially selected and priced at 1.49 because that represents an outstanding value for you. And, of course, every item is covered by the EATON Guarantee, famous since 1869 — "Goods Satisfactory or Money Refunded."

FLOOR COVERINGS

SPONGE RUBBER RUG UNDERLAY . . . 36" thick 28" wide Non-skid type 1½ yards for 1.49
PRINTED FELT BASE LINOLEUM . . . in assorted patterns and colours 1.49
COCO FIBRE DOOR MATS . . . good quality 1.49
INLAID LINO TILES . . . 9x9 inch size in marbled effect for kitchen or bathroom use 15 for 1.49
EATON'S—Floor Coverings, Main Floor, House Furnishings Building

SPORTING GOODS

BICYCLE TIRES . . . size 26x1 3/8 inch Quality product 1.49
TUBES . . . size 26x1 3/8 inch with valve 2 for 1.49
REPLACEMENT HEADLIGHT . . . fits most bicycles 1.49
BICYCLE LOCK . . . 1.49
KICKSTAND . . . 1.49
ROLLER SKATES . . . 1.49
BOWLING SHOE BAG . . . 1.49
GOLF BALLS . . . Dunlop Blue Flash golf balls 4 for 1.49
FLASHLIGHTS . . . complete with batteries 2 for 1.49
DUFFEL BAG . . . 1.49
EATON'S Sporting Goods Main Floor, House Furnishings Building

WALLPAPER

10 SINGLE ROLL ROOM LOTS . . . for bathrooms Each 1.49
8 SINGLE ROLL ROOM LOTS OF CEILING PAPER . . . Each 1.49
9 SINGLE ROLL ROOM LOTS OF WALLPAPER . . . 1.49
6 SINGLE ROLL ROOM LOTS OF WALLPAPER . . . in small designs Each 1.49
6 SINGLE ROLL ROOM LOTS OF NURSERY WALLPAPER . . . Each 1.49
EATON'S Wallpaper, Second Floor, House Furnishings Building

PAINTS AND PICTURES

MEDICINE CABINETS . . . 1.49
ENGLISH SCENERY PICTURES . . . 1.49
OBLONG TAPE PICTURES . . . Scenic and floral subjects 1.49
ALUMINUM PAINT AND TURPENTINE SPECIAL . . . fine grade 1.49
EATON'S Paints and Pictures, Second Floor, House Furnishings Building

CANDY

MACINTOSH TOFFEE . . . 4 . . . 1.49
ASSORTED CHOCOLATES . . . 1.49
EATON'S Candies Main Floor

DRESS FABRICS

NOVELTY NYLONS . . . printed or striped on mostly white backgrounds Washable . . . little or no ironing 1.49
45-INCH SHERWOOD SUITING . . . 1.49
36-INCH BARRETTE . . . an overglaze cotton in herringbone effect White, maize, pink, natural green navy 2 yards 1.49
PRINTED DRESS CREPES . . . 2 . . . 1.49
36-INCH DRESS LINENS that are 'Sanforized' and treated for crease resistance White, navy, popular spring and summer tones Yard 1.49
36-INCH COTTON SHIRTING . . . pillow cases etc 3 yards 1.49
36-INCH SLEEK SHIRTING . . . washable 'Sanforized' and colourfast Plaids and check effects in a cotton suede cloth 2 yards 1.49
36-INCH PRINTED PERCALES that are colourfast and 'Sanforized' Attractive floral and novelty designs 3 yards 1.49
EATON'S—Fabrics, Third Floor

RECORDS

RECORD ALBUMS . . . simulated leather in 10-inch size Holds 10 records 2 for 1.49
LONG PLAY RECORDS . . . 1.49
POPULAR RECORDS . . . 6 . . . 1.49
EATON'S Music Centre Main Floor, House Furnishings Building

SILVERWARE

HOME BARBER SETS . . . consist of hair clippers, forged steel shears and comb Set 1.49
ALARM CLOCK . . . 1.49
8-INCH BENT DRESSMAKING SHEARS . . . 1.49
POULTRY SHEARS . . . with excellent quality forged steel blades Pair 1.49
SILVER PLATED WARE . . . 1.49
STEAK KNIVES . . . blades Medium size, scimitar shape 6 for 1.49
EATON'S—Silverware, Main Floor

TOILETRIES, SUNDRIES

TOILET TISSUE . . . a real stock-up 16 rolls 1.49
PEARS SOAP . . . fine quality soap made in England 8 cakes 1.49
HAIR CLIPPERS . . . Chromium plated made in Britain Save on haircuts by trimming at home 1.49
ABSORBENT COTTON . . . Hospital-type absorbent cotton ¼ lb rolls 2 rolls 1.49
SKIN BALM . . . EATON'S own. 2 bottles 1.49
LARGE Moisture-Proof Shaving Brushes are a real aid on grip. Small medium and large 2 pair 1.49
ANY SIZE SPECIAL . . . 1.49
LARGE FINGERTIP SPRAY . . . 2 . . . 1.49
ATOMIZERS . . . 1.49
EATON'S Toiletries, Main Floor

DRAPERY FABRICS

CANOPY SETS . . . Brighten up your kitchen with canopy sets in rose, blue, red or green Fully assembly with rod and matching side 1.49
COTTAGE SETS . . . 1.49
ENGLISH COTTON AND RAYON LACE SET . . . 3 yards 1.49
LACE NET CURTAINS . . . 1.49
ORGANDY TIER CURTAINS . . . 1.49
PLEATED CURTAINS . . . 1.49
36-INCH CRETONNE . . . 2 yards 1.49
DRAPERY DRAW RODS . . . 1.49
EATON'S Drapery, Second Floor, House Furnishings Building

MEN'S SHOES

MEN'S, BOYS' CANVAS BOOTS . . . 1.49
EATON'S—Family Shoe Centre, Second Floor

MEN'S SOCKS

ALL WOOL ENGLISH RIB ANKLE SOCKS . . . 2 pair 1.49
EATON'S Men's Hosiery Main Floor

1.49 Values for Women and Children

BOYS' WEAR

BOYS' AND YOUTHS' TEE SHIRTS . . . short sleeves Of knit cotton in navy, brown, and red Small, medium and large 2 for 1.49
BRIEFS AND JERSEYS . . . 4 for 1.49
TEE SHIRTS of interlock cotton . . . 1.49
BOYS' PYJAMAS of fine knit cotton . . . 1.49
EATON'S—Boys' Wear, Third Floor

MILLINERY

CLEARANCE OF ODDS AND ENDS IN MILLINERY . . . 1.49
CROCHET STRAW HATS . . . 1.49
EATON'S Millinery, Second Floor

BLOUSES, ACCESSORIES

NYLONS . . . 51 gauge 15-denier with narrow panel back, dark seams. Beige tones in sizes 8½ to 11 2 pair 1.49
SILK FLORIDA SQUARES . . . approx 33 inches 2 for 1.49
WOMEN'S BLOUSES . . . allergen rayon 1.49
WOMEN'S WHITE GLOVES . . . 1.49
GIRLS' ANKLE SOCKS . . . white rayon, plated on 4 pair 1.49
WOMEN'S UMBRELLAS . . . 1.49
CHILDREN'S UMBRELLAS . . . 15-inch and 17-inch sizes Plaids and plain rayon covers Each 1.49
EATON'S—Blouses and Accessories, Main Floor

SPORTSWEAR

WOMEN'S TEE SHIRTS . . . batwing and regular sleeve 1.49
EATON'S Sportswear, Second Floor

LINGERIE

RAYON KNIT GOWNS with nylon embroidery trimming Several styles in mauve, blue, pink, yellow Small medium large Each 1.49
RAYON CREPE SLIPS in nude and assorted tint shades Nylon lace and embroidery trimming White satin in sizes 32 to 40 Each 1.49
RAYON KNIT PANTIES in brief tailored or lacey styles Nylon net and embroidery trimmings Pink, maize, navy, medium, large 4 pair 1.49
OUTSIZE PANTIES in neat fitting tailored style Knit from rayon yarns in pastel shades 3 pair 1.49
GOTHIC GIRDLES in pull-on style Made from fine . . . 1.49
EATON'S Lingerie, Second Floor

PLEASE, NO TELEPHONE, C.O.D. OR MAIL ORDERS

CHILDREN'S WEAR

CORDUROY OVERALLS with suspender attachment Blue, green, blue and red. Sizes 2 to 6 Pair 1.49
CORDUROY ROMPERS with elasticized waist and two front pockets. Brown, green, blue, red. Sizes 2 to 6 Pair 1.49
PLAID BOXER LONGS with neat fitting elastic waists Choice of gay patterns. Sizes 2 to 6 Pair 1.49
CHILDREN'S SHIRTS in popular "pop-over" style Assorted plaids to choose from. Sizes 2 to 6 2 for 1.49
GIRLS' JEANS with elastic waist and two front pockets Made from good quality blue denim 1.49
GIRLS' JEANS . . . 1.49
BOYS' JEANS in boxer style with zipper closing Made from good quality blue denim Sizes 2 to 6 Pair 1.49
GIRLS' RAYON PANTIES in neat fitting brief style Assorted pastel shades . . . along with fancy trim Sizes 2 to 12 5 pair 1.49
CHILDREN'S TEE SHIRTS with short sleeves and crew neck Assorted colours in sizes 2, 4 and 6 3 for 1.49
CHILDREN'S PYJAMAS of fleece-lined cotton . . . 1.49
CHILDREN'S OVERALLS . . . 1.49
GIRLS' PULLOVERS . . . 1.49
WRAPPING BLANKETS . . . 2 for 1.49
GIRLS' COTTON DRESSES . . . 4 to 6 Each 1.49
EATON'S—Children's Wear, Third Floor

WOMEN'S, CHILDREN'S SHOES

CHILDREN'S CANVAS SHOES . . . 1.49
WOMEN'S OUTDOOR MOCCASINS . . . red, pale blue, smoke or white leather with cushioned insoles Sizes 4 to 8 Pair 1.49
WOMEN'S TERRY TOWEL SLIPPERS . . . Red, yellow or pale blue ballerina-style slippers in sizes 4 to 8 Pair 1.49
WOMEN'S SLIPPERS . . . 1.49
EATON'S—Family Shoe Centre, Second Floor

STATIONERY

METAL DISPENSERS . . . wax paper and . . . 1.49
PAPER SERVIETTES . . . 4 . . . 1.49
ZIPPER RING BINDERS . . . 1.49
SCHOOL BAGS . . . 1.49
GEOGRAPHY GLOBES . . . 1.49
PENCIL SHARPENERS . . . 1.49
PLAYING CARDS . . . 1.49
LETTER PADS . . . 4 . . . 1.49
BOXED ENVELOPES . . . 1.49
WESTMINSTER DICTIONARY . . . 1.49
DESK PADS . . . 1.49
WAX PAPER ROLLS . . . 2 . . . 1.49
EATON'S Books and Stationery, Main Floor

CHINA

COLOURED GLASSES . . . 8 for 1.49
POTTERY PANTHER AND GIRL . . . 1.49
ENGLISH BONE CHINA TEACUPS AND SAUCERS . . . 1.49
DECORATED CROWN DUCAL CAKE PLATES . . . 2 for 1.49
EARTHENWARE TEACUPS AND SAUCERS . . . 8 for 1.49
ENGLISH BONE CHINA TEAS AND SAUCERS . . . 2 . . . 1.49
FLOWER SPRAYS . . . 1.49
CREAMS AND SUGARS . . . 1.49
IMPORTED GLASSWARE . . . 4 . . . 1.49
EATON'S China Main Floor, House Furnishings Building

NOTIONS

JUMBO GARMENT BAG . . . 1.49
IRONING BOARD PAD AND COVER SET . . . 1.49
EATON'S Notions Main Floor

TOYS

WALKING DOLL . . . 18-inch in height Dressed in organdy dress with matching bonnet socks 1.49
SAND SETS . . . 1.49
BAGATELLE GAME . . . 1.49
TOY SOLDIERS . . . 2 . . . 1.49
PLUSH ANIMALS . . . 1.49
DOLL SUITCASE . . . 1.49
METAL FARM TRUCKS . . . 1.49
EATON'S Toys Third Floor

HOUSEHOLD LINENS, BEDDING

RAYON TABLECLOTHS . . . 1.49
COTTON BRIDGE SETS . . . 1.49
PRINTED CLOTHS . . . 1.49
CANNON TOWELS . . . 2 for 1.49
HAND TOWELS . . . Pastel stripes 4 for 1.49
LINEN TEA TOWELS . . . 3 . . . 1.49
"MARANSO" PILLOW CASES . . . 1.49
TEA TOWELS . . . 5 . . . 1.49
PILLOW CASES . . . several attractive . . . 1.49
UNBLEACHED SHEETING . . . 1¼ yards 1.49
EATON'S Household Linens, Third Floor

GARDENING SUPPLIES

PRUNING SHEARS . . . Sheffield steel blade, curved . . . 1.49
EATON'S Garden Shop Lower Main Floor

MEN'S FURNISHINGS

WORK SHIRT . . . fully cut cotton with regular turn down collar, breast pocket Assorted colours in sizes 14½ to 17 Each 1.49
BROADCLOTH SHORTS . . . 2 pair 1.49
SHIRTS AND BRIEFS . . . 2 . . . 1.49
POLO SHIRTS . . . 1.49
EATON'S Men's Furnishings Main Floor

JEWELLERY, HANDBAGS

BOPO BEADS . . . these 60-inch rope beads Come early for best colour choice Each 1.49
HANDBAGS . . . plastic calf, clutch, and boxy styles in a good colour choice Each 1.49
COSTUME JEWELLERY . . . 2 for 1.49
JEWEL BOXES . . . 1.49
MEN'S AND WOMEN'S EXPANSION BRACELETS . . . 1.49
LEATHER BILLFOLDS . . . 1.49
TABLE LIGHTERS . . . Automatic action Chromium plated serial trim. Each 1.49
EATON'S—Jewellery Main Floor

FOODATERIA VALUES

GREEN BEANS . . . Better Buy brand cut green beans in 19-oz tin 13 tins 1.49
PEAS . . . Union Brand, size 2 peas 19 oz tin 13 tins 1.49
PORK AND BEANS . . . EATON'S Brand in Tomato Sauce 19-oz tin 13 tins 1.49
PINEAPPLE SPEARS . . . Dole's Pineapple in 20-oz tin 5 tins 1.49
TOMATO JUICE . . . Del Monte Brand fine quality 20 oz tin 12 tins 1.49
RICH DARK FRUIT CAKE . . . Approx 1 lb . . . 1.49
EATON'S—Foodateria, Lower Main Floor

WOOLS AND FANCY GOODS

UPLY BLENDED YARN . . . 7 . . . 1.49
UPLY FASHION'S HOMESPUN . . . 6 for 1.49
DOUBLE KNITTING . . . 3 . . . 1.49
UPLY NYLON . . . 4 . . . 1.49
DIAMOND RUBBER CHIPS . . . 3 . . . 1.49
STAMPED PILLOW CASES . . . 1.49
EATON'S Wools and Fancy Goods Third Floor

HARDWARE

SCREWDRIVER SET . . . 1.49
ALLEY TROUBLE LIGHT . . . 1.49
EXHAUST EXTENSION . . . 1.49
HAND DRILL . . . 1.49
POLISHING SET . . . 1.49
EATON'S Hardware Lower Main Floor

LIGHTING FIXTURES

KITCHEN FIXTURE . . . 1.49
BEDROOM FIXTURE . . . 1.49
BATHROOM FIXTURE . . . 1.49
EATON'S Lamps Main Floor, House Furnishings Building

KITCHENWARE

PLASTIC PIE HOLDER . . . holds whole pie 1.49
DRINK SHAKER . . . 1.49
BABY BATH . . . 1.49
TV SNACK TABLE . . . 1.49
INSULATED TEAPOT . . . 1.49
ANGEL CAKE PAN . . . 1.49
TEA KETTLE . . . 1.49
DISH DRAINER . . . 1.49
SPONGE MOP . . . 1.49
FOODBEATER AND BOWL . . . 1.49
CANISTER SETS . . . 1.49
ENAMEL DISH PAN . . . 1.49
WICKER CLOTHES BASKET . . . 1.49
WHITE ENAMEL PAILS . . . 1.49
ALUMINUM DOUBLE BOILER . . . 1.49
DRIP PERCOLATOR . . . 1.49
CHICKEN DRYER . . . 1.49
FRENCH FRYER . . . 1.49
FILE OR DRAINER . . . 1.49
FOOD MILL . . . 1.49
EATON'S Kitchenware Lower Main Floor

WATCH FOR NOT-ADVERTISED SPECIAL TICKET

Throughout the store you'll find smaller lots of merchandise marked generously low to clear quickly. The NOT-ADVERTISED TICKET will indicate them . . . your guide to extra savings!

Open Your EATON REVOLVING CREDIT ACCOUNT with NO DOWN PAYMENT

If You Pay Each Month	5.00	10.00	15.00	20.00	25.00	30.00
You May Buy Up to ...	30.00	60.00	90.00	120.00	150.00	180.00

For Further Information Enquire at the Accounts Office, Third Floor — 2-7141

EVERY ITEM FIRST QUALITY
Please, No Telephone, C.O.D. or Mail Orders

It Pays to Shop at EATON'S STORE HOURS: 9 a.m. to 5 p.m. Wednesday: 9 a.m. to 1 p.m. — Phone 2-7141 THE T. EATON Co CANADA LIMITED

LOCAL NEWS

The Daily Colonist.

(ESTABLISHED 1858)

CLASSIFIED
Telephone 3-4111

NO. 107—NINETY-SEVENTH YEAR | VICTORIA, BRITISH COLUMBIA, SUNDAY, APRIL 17, 1955 | SECOND NEWS SECTION

Around Town

Crown Utility Celebrates 10th Birthday

The B.C. Power Commission is 10 years old today. Established April 17, 1945, after a government-appointed committee recommended reorganization and amalgamation of many power systems to improve and extend service, the commission has grown to an $80,000,000 utility.

The Crown corporation serves more than 56,500 customers in power districts throughout the province.

About 60 per cent of the customer total represents new services, the commission says — homes and businesses not in existence 10 years ago or lacking electrical service.

Further rural electrification will be undertaken as increased revenue permits, according to the commission. "And there is every indication that the scope of the commission's operations will continue to expand into new areas, many of which do not now have electrical service."

* * *

Theft of goldfish from his pond was reported to city police yesterday by John McRae, 1716 Fort. He said all his fish were taken.

Two boys were frightened off by F. Hawkins yesterday morning after they had taken a large fish from his pond at 2239 Shakespeare and cut it up.

* * *

Public will have the opportunity of viewing some world famous private gardens in Victoria during the spring garden festival April 27 to 30 inclusive.

During the festival, sponsored by the Victoria Horticultural Society, 15 prominent gardening enthusiasts will open their premises for inspection.

Royal Roads, Butchart and Government House gardens are among those listed.

Air Force Art Show

In hopes of stepping up enlistments, the Royal Canadian Air Force opened an exhibition of 64 oil and water color paintings in the T. Eaton Co. store yesterday.

The exhibition, painted by Flt.-Lieut. R. S. Hyndman of Ottawa, shows every phase of air force life in Europe. It has been set up in the paint department on the second floor of the store annex.

The painter was employed by the air force last year to complete the exhibition which is being sponsored by the RCAF recruiting station in Victoria and will be open to the public during store hours until next Saturday.

* * *

North Saanich Musical Society will present a concert in aid of St. Alban's Church Hall building fund at Oaklands School auditorium at 8 p.m. Tuesday.

* * *

A fascinating narrative of a century in the life of the Dunsmuir family, written by a Victoria descendant of Robert Dunsmuir, will be available in book stores next month.

The book is "From Coal mine to Castle" and the author is James Audain. Mr. Audain's 17-year-old son Michael is a fifth generation Vancouver Islander.

The Dunsmuir family's fortune grew from a coal discovery at Nanaimo by Robert Dunsmuir in 1869. He started a fleet of vessels sailing between Departure Bay and San Francisco and the E. & N. Railway in 1884.

The 60,000-word illustrated book tells of the family's life in San Francisco, Nanaimo, Victoria, Europe and South America. (The town of Dunsmuir, Calif., was named after Alexander Dunsmuir, Robert's son.)

Mr. Audain, who will go to New York next month for publication of the book, spent five years on research and writing.

College Students Cram

Another school year will end in two weeks for 320 Victoria College students, but the obstacles of examinations must be hurdled within that time.

Most students are spending a quiet week-end cramming for the tests scheduled to start early Monday.

In Vancouver, only medical students have a three-week reprieve from exams. Some 6,000 UBC undergraduates started tests yesterday.

Graduates will hear Baccalaureate services in Brock Hall May 15. Congregation will be held May 16 and 17.

* * *

Members of Victoria Aged Pensioners' Association will be guests of Gibson's Bowladrome at 9.30 a.m. Thursday.

One absentee will be Joe North, who organized the affair. He is in hospital.

* * *

Will Leesing was elected chairman of a new section council at a recent dinner meeting of the Vancouver Island section of the Canadian Council of Forestry.

Vice-chairman is Ike Barber with members Grant Ainsough and Herman Beeftink.

D. N. Ratcliffe was elected local member of the national body.

Gavel Finals Monday

Eight speakers representing six public speaking groups in Victoria will compete for the Golden Gavel Trophy in the finals in City Hall council chambers Monday night at 8.

Speakers represent Dale Carnegie Institute, Chamber of Commerce Club, Victoria High School and three Toastmasters' clubs.

Successful competitors in preliminary rounds were Mrs. G. Orr, Mrs. Margaret Paterson, V. A. Powley, G. V. Gilbert, J. E. Browne, Jack Sutherland, G. Wallis and A. W. Harrop.

Conversion of a motor transport building at HMC Dockyard at a cost of $54,561 began last week and will be completed in approximately two months building contract for G. H. Wheaton said yesterday.

The structure built by Mr. Wheaton's firm in 1942 will be used as the metal finishing shop for the dockyard.

It Was Magic Day for Youngsters

Helping a magician with his tricks was a big thrill yesterday for Karen, 7, and Kenny, 8, guests at a party held by Victoria Gyro Club for deserving children. More than 60 youngsters watched movies and magician Ernie Crockford, above, played games, and filled themselves with hot dogs, ice cream and pop.

Esquimalt Premises Planned

North Vancouver Bakery Ships Price-War Bread to City Area

BY BRUCE LOWTHER

A North Vancouver bakery yesterday began shipments of bread to Victoria to sell at reduced prices brought about by the current bread price war on the Mainland.

First shipment of 500 loaves was a preliminary to production of 100,000 loaves a week scheduled to begin when a bakery is constructed in Esquimalt before the end of the year.

R. J. Carson, company representative, said the first shipment was distributed to corner stores and institutions which will be receiving between 10,000 and 15,000 loaves a week by May 1.

Price will be 13 cents for a 16-ounce loaf, two cents below standard prices of major bakeries in Victoria, but higher than prices set by some chain stores and small bakeries in this area.

Only spokesman for major Victoria bakeries who was available last night, E. T. Hallier of I.X. Bakery, said "We have no intention of reducing any prices."

"We were forced into a price war in Vancouver," Mr. Carson said. "We are going to give the people of Victoria the benefit of the low prices here."

Until construction in Esquimalt is completed, bread baked, sliced and wrapped during one evening will be shipped over on the CPR night steamer and sold here the next day.

Mr. Carson said bread sold by major bakeries here is also baked and wrapped the day before it reaches stores.

The company has purchased a lot on Aldebury near Viewfield, for $1,200. No date has been set for construction of a one-story structure, but it will be completed this year, Mr. Carson said.

Woman Only Loser

Nellie Wallace, 1146 Caledonia, was the only loser in a series of break-ins and attempts reported to city police yesterday.

The woman lost $105 from a trunk when her house was entered by an open window between 6.30 and 8.15 p.m. Friday. She said drawers were ransacked by the prowler.

Nothing was reported missing in a break-in at Victoria City Service Station, 759 Cormorant. Prowlers broke glass on a front door to enter.

Attempted break-ins were reported by the Unemployment Insurance Commission, 1049 Johnson, and Pacific Glass Ltd., 932 Pandora.

Drive for Funds To Help Build New Solarium Expected Soon

Architects' plans for the new Greater Head building of the Queen Alexandra Sanatorium for crippled children are nearing completion, Justin V. Harwood president, said yesterday.

Directors of the Solarium are circulating a public appeal for funds to be conducted through out British Columbia. Plans are expected to be announced this week.

The new Solarium will be on Arbutus Road.

The building campaign will present an opportunity to the people of the province to assist in an important step forward in child care," the head of the pediatrics department at UBC, Prof. J. F. McCreary, said yesterday.

"The Solarium has given long and humanitarian service in its present location as a hospital for long-term childhood ailments.

"It has been the only hospital in British Columbia designed to give care for medical or surgical problems which may require months or even years in hospital. It has accepted rehabilitation of child patients and has been a hospital school in the best sense of that term.

"However, the building is past repair and its present location is unsuitable. It must be moved nearer to Vancouver where facilities and staff are available.

Anti-aircraft firing practice will be carried out from the vicinity of Albert Head between 10 a.m. and 5.30 p.m. Monday, Tuesday and Wednesday.

Danger area is south of a 12½-mile line drawn from Albert Head through Trial Island lighthouse and east of another 12½-mile line southwest from Albert Head through Race Rocks lighthouse. Danger altitude is surface to 25,000 feet.

Regarding the success of Salk vaccine in combatting polio, Mr. Harbord described this advance as heartening but added:

"We must not be lured to the fact that many other childhood diseases remain with us and will continue to concern us throughout the foreseeable future.

"During the past 28 years 1,974 children have been treated at the Solarium and polio has accounted for only 9 per cent of these cases."

Mr. Harbord said the success of the vaccine had been anticipated and taken into account in planning the new sanatorium to provide adequate facilities to cope for crippled children in the province for several generations.

Strait Challenger May Get Escorts from Vancouver

A Vancouver tug company may provide escort vessels when Bert Thomas takes off on his second attempt to beat Juan de Fuca Strait during the first two weeks of May.

This possibility was mentioned yesterday by the swimmer's handlers after Island Tug & Barge Co. president Harold B. Ellworthy stated his vessel would not be available until next August.

"There is nothing definite yet," said Thomas yesterday.

Full details of the ex marines next swim attempt will be released shortly by his navigator Capt. Hugh Evans.

Thomas and his wife will stay at the Cherry Bank Hotel until the next attempt. Their 11-year-old daughter returned to school in Chehalis Friday.

"She was broken-hearted but she told us that her daddy would make it for sure next time," said Mrs. Thomas yesterday.

Meanwhile John Giese, who made an unscheduled attempt to swim the strait with Thomas Thursday, has returned to Vancouver.

Okanagan Lake Bridge To Be 1½ Miles Long

From British Columbia's temporary capital, Kelowna, where cabinet ministers last night attended the wedding of Premier W. A. C. Bennett's son, two important announcements came yesterday.

First was that a 1½-mile bridge will be built across Okanagan Lake from Kelowna to Westbank, and second that all children in the province will receive Salk vaccinations as soon as vaccine supplies are available.

Premier Bennett and all members of his cabinet except Trade and Railways Minister Ralph Chetwynd, who is in England, have been in Kelowna since Tuesday, when they held a meeting in Vancouver.

Last night they attended the wedding of William R. Bennett, youngest son of Premier and Mrs. Bennett, to Miss Audrey Lynn James of Kelowna.

REPLACE FERRIES

Both announcements were made to a Kelowna Board of Trade meeting Friday. The premier told the board of trade that tenders will be called July 15 for the bridge, which will link up the Okanagan's highway system replacing the three ferries that now make the crossing.

The bridge will be built under the BC Toll Bridges and Highways Authority, the premier said. Plans call for a span with a maximum clearance of 50 feet.

The longest suspension bridge in the British Commonwealth, the Lion's Gate Bridge in Vancouver, is a little more than a mile long. The suspended section rising 200 feet above the water, is 2,630 feet long.

The premier also announced that a contract for a new bridge between North Vancouver and Vancouver will be awarded within the next few months.

According to The Canadian Press experts have estimated a solid bridge across Okanagan Lake would cost $10,000,000 to $12,000,000. At one time a pontoon bridge was mooted.

TO SPLIT COSTS

Health Minister Eric Martin told the board of trade that B.C. will share Salk vaccine production costs on a 50-50 basis with the federal government.

He said vaccination of all children as soon as possible is government policy.

At the same meeting Lands Minister R. E. Sommers defended the Bennett government's deal with the Kaiser Corp. for development of Columbia River power.

He criticized the federal government for vetoing the provincial government's plan.

Sea Jaunt Planned Tuesday

Shipyard owners and officials of the navy and department of defence production will be able to relax between sessions of the Canadian Shipbuilding and Ship Repairing Association conference at the Empress Hotel Monday and Tuesday.

Led by Lieutenant-Governor Clarence Wallace, delegates will board the destroyers Cayuga and Athabaskan Tuesday afternoon for a short cruise.

Rear-Admiral J. C. Hibbard, Flag Officer Pacific Coast, will also take part in the cruise which will allow the visiting government officials to see RCN crews in action.

Delegates were entertained at Government House last night and will attend a buffet supper at the home of H. A. Wallace, vice-president and general manager of Yarrows Limited, today.

Monday they will attend a reception at the home of Harold Husband, president of Victoria Machinery Depot, and may watch the lieutenant-governor open the RCN maritime museum at 3.30 p.m.

The lieutenant-governor, president of Yarrows and Burrard Drydock in Vancouver will attend sessions in the Empress Hotel.

Main items on the agenda are:

Completion of a brief to be presented to the royal commission on coasting trade, and study of a report from a committee working on a modern cargo liner design which may revive the shipbuilding industry.

Fall from Car Injures Woman

Mrs. Mary James of Becher Bay Reservation was admitted to St. Joseph's Hospital after suffering a severe head wound when she fell from a moving car on Happy Valley Road at the CNR crossing last night. Car was driven by her brother-in-law, Johnson James, also of Becher Bay, police said.

Seen in Passing

Harry Crowther tuning up a bicycle something he has been doing since he was a boy. Harry has operated Crowther Brothers Bicycle Shop at 2622 Douglas for three years since the firm moved from a Yates Street location it occupied for 40 years. He and his wife **Mabel** have a married daughter, **Viola**. Harry is a great exponent of health foods and his wife's hobby is oil painting . . . **Mrs. Robert Haden** sending an eye on the nest a robin has built on her front porch light . . . Sergeant **Tom Ranister** entertaining a lost child at the police station . . . **Geoffrey Edgelow** preparing to celebrate his 50th wedding anniversary and chuckling over the misprint that made him "Alderman Bigelow" . . . **Maury Hume**, brother of **Bert Thomas**, delaying his return trip to Tacoma for a day or so . . . **Bill Moresby** still feeling queasy after a rough boat ride last Thursday . . . **Bob Lang** hard at work at the Sirocco . . . **Lavonne Blome** happy in her holiday job as a doctor's receptionist . . . **Ella Yardley** elated at winning a bridge game . . . **Jean Vantreight** describing the recent accident in which her new car was involved . . . **Henry Hall** taking his dog for a walk . . . **Mrs. T. R. Cusack** driving a friend home.

Today's Events

MONDAY, APRIL 18

Noon—Canadian Club, Empress Hotel. Speaker, Attorney-General Robert Bonner. Subject, "A Review of Legislation Passed at the Recent Session of the Legislature."

8.00—Rt. Hon. Clement Attlee, former British prime minister, Memorial Arena, appearance sponsored by CCF.

8.00—View Royal Community Association, community hall. Speaker, F. L. Beebe. Subject, "Revival of the Sport of Falconry."

8.00—Golden Gavel public speaking finals, City Hall.

Report to the Readers

Free 'Star of Veldt' Seed Offered Colonist Readers

M. V. Chesnut's second offer of free seed to Vancouver Island gardeners is now at hand and readers of The Daily Colonist can order the free seed by using the coupon that will appear with the "Garden Notes" column in Tuesday's paper.

Ches gives all the information about the Transvaal Daisy, or Star of the Veldt, in his popular column today on page 2.

Several more offers are scheduled for this spring.

The initial offering this year was for Early Bush Beefsteak tomato seeds, and the response was staggering.

More than 5,000 packages of the seed were sent out.

On this basis, tomatoes should certainly be the most popular vegetable on Island dinner tables this year.

Ches reports that the amount of seed sent out was processed out of a ton of ripe tomatoes.

* * *

The popular Solunar Tables for fishermen and hunters have been missing from the sports pages for some days now due to a mail mixup. However, the matter has been straightened out and the tables are back in the paper.

Judging by telephone calls of complaints from local anglers, the tables must have quite a following.

* * *

"Share the Flowers" will continue in operation this week with more shut-ins benefiting from cheery flowers in their rooms.

Last week's response showed clearly how warm-hearted Victorians always respond to any worthy appeal.

The plan instituted by The Daily Colonist last year, operates only when flowers are plentiful in the beautiful gardens of southern Vancouver Island.

This current sharing program will go on as long as the spring flowers are available.

* * *

Pogo Possum, who graces the daily comic page and the weekly supplement of the Colonist with an unusual brand of humor, recently visited Okefenokee Swamp in Georgia with his creator, artist **Walt Kelly**. The visit was rather unusual since it was the first visit for both Pogo and Walt — despite the fact that the swamp is Pogo's comic-strip home. Also along on the trip was **Albert**, the cigar-smoking alligator.

As the story unfolds in the current issue of Collier's magazine, they encountered "a formidable creature" which proved to be an original-type possum. Albert and Kelly were embarrassed, but Pogo thought he'd been insulted.

Kelly adds that the real Okefenokee, the head waters of the **Suwanee River**, is every bit as unreal as the unreal Okefenokee whose headwaters rise in Kelly's skull.

Pogo now appears in 450 newspapers across North America. While readership of the strip can't match such long-time favorites as Blondie, there are no more fanatical fans than followers of Pogo, Albert and all the colorful characters that reside in Kelly's imaginary swamp.

Singapore Economist Sees: *Propaganda Misleading*

No Overnight Cure for Southeast Asia's Poverty

Western propaganda has given the misleading impression to the teeming masses in Southeast Asia that a high standard of living is easily attainable, said Sir Sydney Caine in Victoria yesterday.

An economist, British colonial office expert and vice-chancellor of the University of Malaya, Singapore, he was addressing a meeting of the recently formed Victoria branch of the English Speaking Union.

"In recent years there has been a growing tendency by well-meaning people in Britain and North America to speak as if all that is needed is a little bit of technical assistance and a loan from the national bank . . . that these countries can be brought up overnight to a standard of living which has been built up in Western countries by centuries," said Sid Sydney.

He told the audience that Western control is disappearing in Southeast Asia and that the problem is to leave a basis of democratic government to offset totalitarianism.

Turning to Malaya, Sir Sydney said British control will cease within the next 10 or 15 years, or possibly sooner. He said young Malays were being trained to take over civil service and administration jobs.

The speaker said that elections in Singapore recently granted self-government within the Commonwealth, were satisfactory to Western powers.

Sir Sydney said a problem in that area was that many Chinese who have lived in the country for generations still felt a certain allegiance to China.

They represent a large percentage of the population in most of the Southeast Asian countries, said Sir Sydney.

Large military forces in Malaya are suppressing Red terrorists, he told the audience, but the Reds have to be constantly watched. They have been least active during the last three years, and movement within the country is easier.

Hungry-Looking Cougar Makes 'Wolves' Nervous

Three or four young Wolf Cubs of the James Bay Pack were thrilled and a little nervous when they saw a hungry-looking, sandwich-eating cougar recently off the Sooke Road.

Their assistant cubmaster, H. A. McAdam of 1345 Harrison, said yesterday he had taken 12 Cubs on a hike along an old logging road five or six miles past Happy Valley.

The boys made a fire and ate their lunch on a plateau, leaving some sandwiches behind. Then they crossed to another plateau before starting for home, Mr. McAdam said.

As the rearguard of three or four boys and Mr. McAdam passed 300 or 400 feet below where they had eaten lunch, they saw the lean cougar finishing off the sandwiches.

"He looked about six feet long," Mr. McAdam said.

Shipbuilders at Government House

His Honor and Mrs. Wallace entertained members of the Canadian Shipbuilders and Ship Repairing Association at Government House last evening. Pictured with the Wallaces are Mr. Edouard Simard of Montreal and Quebec, past president of the association, Mrs. McLagan, Mrs. Wallace, His Honor, also a past president of the association, Mrs. Simard, and Mr. R. T. McLagan of Montreal, president.

Maycocks Leave For Trip Abroad

SOCIAL AND PERSONAL

Mr. and Mrs. George H. Maycock of West Vancouver, formerly of Victoria, have left on a four month holiday to the British Isles. They will stay with the former's mother and sister, Mrs. F. Bennett and Miss Rene Maycock in Chester, England, and make an extensive tour by car to places of interest.

* * *

Visits Parents

Mrs. Lois Avedey, Fort John, Ontario, has returned to the city after spending a week in Vancouver with her parents, Mr. and Mrs. W. Swerica.

* * *

First Wedding Anniversary

Mr. and Mrs. Paul Antosz were hosts to a group of friends at the dance at the Crystal Garden to mark a special occasion. Their guests were Mr. and Mrs. David Allen who were celebrating their first wedding anniversary, Mr. and Mrs. Edmund Roberge, Miss Wilma Knowles and Mr. James Darling.

* * *

Calgary Visitors

Mr. and Mrs. J. D. Montgomery of Calgary, who are on a three-week holiday trip to the Pacific Coast, are staying with the former's sister, Miss Charlotte Montgomery, Stannard Avenue. They drove from Alberta by way of Spokane and Seattle.

* * *

Married 50 Years

Mrs. R. C. Cameron with her two children, Yvonne and Ted, have come from Gypsumville, Manitoba, and Mrs. H. W. Turner with Betty Lynn from Springwater, Saskatchewan, to be with their parents, Mr. and Mrs. E. Griffiths, 1027 Satlej Street, who will be celebrating their golden wedding anniversary on Wednesday, April 20. Mr. and Mrs. Griffiths were married 50 years ago in Parry Sound, Ontario, and moved west to the Springwater district where they had a farm in 1909, moving to Victoria to reside permanently in 1947. They will be at home to their friends 7 to 10 on Wednesday evening. Mr. Griffiths's brother, Mr. J. R. Griffiths, has also come from Moose Jaw for the occasion.

* * *

Returning to Edmonton

Mrs. Alex Anderson entertained at a buffet supper party at Government House last Friday evening for her daughter, Mrs. R. D. [illegible] prior to her departure after visiting her parents, the Lieutenant-Governor and Mrs. Wallace, at Government House.

* * *

Here for Wedding

Mr. and Mrs. W. Eldon Pike, Renfrew, Ont., Mr. and Mrs. A. Hilton and children, Gerald, Elaine, Donald and Richmond, Deseronto, Ont., Mrs. D. Martelli, Mr. Hugh Eland, Mrs. J. Sagesse and Miss Theresa Sage, all of Vancouver, were out-of-town guests at the wedding Saturday evening of Miss Jean Maxine Penson and Mr. Robert John Martelli.

* * *

To Reside Here

Mrs. C. Norman Bond has arrived from Vancouver to make her home here and is at present the guest of Mr. and Mrs. D. Roome. A former resident of Penticton, Mrs. Bond is also well known in West Vancouver where she operated an exclusive dress business for many years. She is a past president of the International Soroptimist Club of West Vancouver.

* * *

From Vancouver

Mrs. Percy Shackleton of Vancouver is spending a few days in Victoria a guest at the Oak Bay Beach Hotel.

* * *

Christening Today

The heirloom christening gown belonging to her paternal great grandfather, the late Mr. J. G. Stewart of Victoria, will be worn by the fourmonthold daughter of Mr. and Mrs. J. Y. Gilles when Rev. Canon Biddle will bestow the names Sheila Ann on her at a service in St. John's Church today. Following the ceremony, a tea will be held at the Gilles home. Among those present will be the baby's maternal great grandmother, Mrs. F. L. Amos, maternal grandparents, Mr. and Mrs. W. Amos, paternal grandmother, Mrs. Espley and Mr. P. W. Espley, and her three-year-old sister, Marilynne Elizabeth Gilles.

Directors Enjoy Party

Directors of the Canadian Shipbuilders and Ship Repairing Association were among the guests at the party given by His Honor the Lieutenant-Governor and Mrs. Wallace at Government House last evening. Back row, Mr. Harold Husland of Victoria, Mr. R. J. R. Nelson of Halifax, Col. O. H. Barrett of Montreal and Mr. F. G. Wilson of Saint John, N.B. Front, Mrs. Wilson, left, Mrs. Husland and Mrs. E. M. Lett, executive secretary of the association.

Audrey James Becomes Bride Of Premier's Son in Kelowna

KELOWNA, B.C. (CP) — Ven. Archdeacon DBM S. Catchpole officiated at a colorful wedding ceremony which united in marriage Audrey Lyne James and William Richard Bennett at St. Michael and All Angels' Anglican Church at 7:30 p.m. here Saturday.

The bride is the daughter of Mr. and Mrs. F. G. James and the groom the youngest son of Premier and Mrs. W. A. C. Bennett.

The bride's attendants were Mrs. Donald L. Watt, matron of honor, Miss Lisa Lodwick and Miss Mary Mackenzie.

Groomsman was R. J. Bennett, brother of the groom. Usher was Donald Watt.

Given away by her father, the bride was dressed in ivory satin and chantilly lace in a beautiful style with fitted lace jacket and a fingertip veil falling from a Juliet cap trimmed with pearl beads.

Miss James carried with her a bouquet of Cascade red roses and a white prayer book. She was wearing her grandmother's lace handkerchief which has been worn by the family brides.

The matron of honor, Mrs. Donald Watt, wore yellow nylon bouffant dress with yellow taffeta jacket and shirred headdress dotted with blue forget-me-nots. She carried Wedgewood blue iris. The bridesmaids were dressed alike in pale green nylon in similar style, carrying daffodils with yellow dotted headdresses.

At a reception held at the Royal Anne Hotel, Dr. A. S. Underhill proposed the toast to which the groom responded. Presiding at the urns were Mrs. O. St. P. Athens, Mrs. F. C. Weddle, Mrs. J. Mallie Pare and Mrs. Edward Poole. Friends of the bride were servers.

The couple will spend their honeymoon at the coast. For going away the bride wore a [illegible] grey suit, black shoes and matching bag, a navy short jacket with tuxedo front and [illegible] hat. Their home will be in Kelowna.

Many messages of the prominent and their wishes were received. Among them were from Hon. and Mrs. Ray Williston, Hon. and Mrs. P. A. Gagnon, Hon. and Mrs. W. D. Black, Hon. and Mrs. R. E. Sommers, also Mr. and Mrs. F. M. Gunderson, Mr. and Mrs. Ron Worley, Mr. and Mrs. Herbert Morris, Victoria, Mrs. Fred James, Duncan, Mr. and Mrs. Donovan Allen, Vancouver, Mr. and Mrs. Newton P. Storey and Miss Ruth Storey, Camp Vancouver, Mr. and Mrs. M. W. Bird, Penticton, Mr. and Mrs. Walter Skaanes, Victoria.

Miss Young Wins Contest

Sixty members of the Canadian Company for International Understanding Clubs held business sessions, a luncheon and panel discussion at Mackenzie's Restaurant on Saturday. The presiding officer was Mrs. Ed. Kirr, Cliffe Avenue, and several prominent guests were present. Guest speakers were Mrs. Frank Wilford, Nanaimo, Mrs. Norman Olson, Comox, and Miss Stella Young, Vancouver.

Clubs represented were Alberni, Vedey, Arbutus, Victoria, Comox District, First Vancouver, Nanaimo and Victoria.

Speech contestants were Mrs. Margaret Davidson, Nanaimo, Mrs. Eric Woods, Comox, Mrs. M. Daring, Arbutus, Miss Sheila Young, First Vancouver, Miss Pat I. Ame, Victoria. The winner was Miss Young and the alternate Mrs. Davidson.

Miss Doris Eggleston, Dr. John R. Meredith, Mr. Gordon Wilkinson and Mr. Peter Pearmund, Mr. Best announced Mr. Arthur H. [illegible] judges.

Victoria Girl To Represent UBC Sports

VANCOUVER — Audrey Diana Oliver has been elected president of the Home Economics Undergraduate Society at the University of British Columbia for the 1955-56 session.

Members of her executive will include: Maxine Nelson, 707 East 61st, vice-president; Jean Parmiter, 1496 West Fourth, secretary; Vivian Kimpton, Gold Creek, treasurer; Sue Rae, 3072 West 39th, social convener; [illegible] Alice Dawson, representative [illegible]; Lois Oliver, UBC Publications Board; Val [illegible], sports representative; and Joan McLean, [illegible] committee representative.

Planning for the June Ball was the major business discussed at the recent meeting of the Women's Auxiliary to the Canadian Scottish Regiment, Princess Mary's, held in the armoury, Bay Street. Armoury Fund members were asked to bring cookies to the next meeting.

Tea was served after the business session, following which Mrs. A. S. Parker, president, presented the prizes in the bridge of the Payment, after which lunch was served.

Mr. and Mrs. H. H. Leachman Wed at St. John's, Colwood

[illegible] was the setting for a pretty wedding Friday evening when Lorraine Judy daughter of Mr. and Mrs. Thomas Kerr, Langford, became the bride of Howard William Leachman, son of Mr. and Mrs. M. Leachman, Victoria, with Rev. Harold J. Boggs officiating. The bride was escorted with his parents, Wednesday, Rose was [illegible] by Mr. J. Instrumental [illegible].

The brunette bride looked lovely as she walked up the aisle on her father's arm. Her floor-length sleeveless gown of [illegible] was over satin appliqued with motifs of chantilly lace [illegible] with short sleeves. Her chapel length veil of tulle was [illegible] with [illegible] and she carried a cascade bouquet of red roses and white carnations.

The matron of honor, Mrs. R. McMillan, wore an aisle length sleeveless gown of pale green net over taffeta with [illegible] and [illegible] jacket with cap sleeves. In her hair she wore a [illegible] flower. [illegible] Miss Lois M. [illegible] was [illegible] [illegible] [illegible]

Flower Show, House Tour and Drama Festival

Major events this week in Victoria are the Victoria Drama Festival which opens on Tuesday, April 19 at the Oak Bay Junior High School and closes with the honor performance on Saturday evening; the Vancouver Island Rock and Alpine Society annual show at the Crystal Garden on Wednesday, April 20, from 2 to 10 p.m. and Thursday from 10 a.m. to 9.30 p.m.; and the popular annual House Tour on Saturday, April 23, from 2 to 5 p.m., sponsored by the Women's Committee to the Arts Centre of Greater Victoria.

Mrs. Thomas M. Knox, will be among the exhibitors at the Rock Garden show, plants coming from her lovely garden at her Newport Avenue home.

Miss Gillian Edgell holds the family pet, Cuffy, as she strolls in the garden at her home on Beach Drive. Plants and flowers from this garden make a regular appearance at the Rock Garden show.

Student nurses at the Royal Jubilee Hospital will present the play "Our Dream House" on Wednesday, April 20 as their selection for the Drama Festival. Those taking part pictured from left to right, Lee MacDonald, Willine Loadman, Pauline Morrish, Daphne Legge-Willis, Ruth Somes, Mary Watson and Arlene Hubbard.

BY DOROTHY WROTNOWSKI
Social Editor

Photographs by
BUD KINSMAN

Members of the Women's Committee to the Arts Centre, from left to right, Mrs. L. Fleury, Mrs. Tony Bristowe, Mrs. Colin Graham, Mrs. D. M. Waters and Mrs. Lloyd McKenzie, pictured in the drawing room at "Orchard Gate" the Elk Lake home of Mr. and Mrs. Norman Yarrow whose home will be included in the House Tour on Saturday. Other lovely country homes to be shown will be "Arlow Farm," the home of Capt. and Mrs. Massey Goolden, Elk Lake, and the home of Mr. and Mrs. Rudolf Gutmann, 5871 East Saanich Road. Buses will leave the Arts Centre, Moss Street from 1.30 p.m.

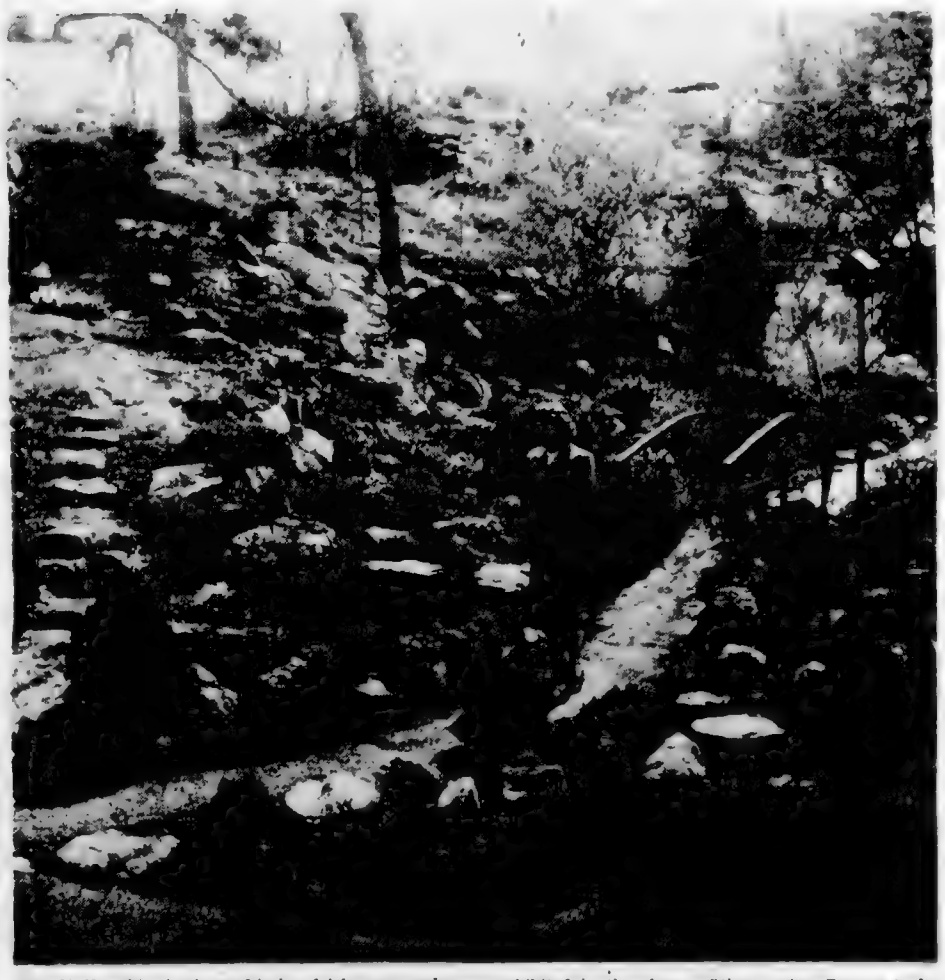

Mrs. V. W. Ahier is pictured in her fairly new garden at her home on Palmer Road. Rock and Alpine plants are found here in profusion, many of which will be exhibited in the show. Other spring flowers to be on display are daffodils, primulas, rhododendrons and African violets.

To Make Their Home in Florida

Lieut. Cmdr. F. P. R. Saunders and Mrs. Saunders, 3107 Quadra Street, left Victoria at the end of the week for Washington, D.C., en route to Key West, Florida, where they will make their future home. They were accompanied by their children, Janice, age eight, and seven-year-old Jimmy. The family boxer, Brunnhilde, who is six years old, also made the trip east.

Hopes Diabetic Association Will Be Formed in Victoria

A woman whose interests are wide and varied, from planning housing developments in her home city of Edmonton to a flower shop in Honolulu is in Victoria for a few days. She is Mrs. M. T. Muttart, the first woman president of the Canadian Diabetic Association.

It is in connection with Diabetic Association that Mrs. Mut[illegible] hopes that an Association will be started here soon.

The aim of the Association is to point the way for diabetics toward longer, happier and more useful lives by education, welfare, fellowship and encouragement.

AN EXAMPLE

Mrs. Muttart is a shining example of how full a life a diabetic can lead. For the past 23 years she has been a diabetic but far from holding her back from participating in things she has undertaken projects that would scare most women.

The present pace at which Mrs. Muttart is working is not a change but rather a continuation of her habits. After obtaining her education in Edmonton schools and graduating from the University in Toronto in music (she was born in Stratford, Ont., but came west in 1906) married Merrill D. Muttart. Working together, the two built a small lumber business into a complex network of over 70 companies across Canada, all dealing with lumber, construction and allied trades. Mrs. Muttart is still very active in business, mostly in an advisory capacity. Foremost among her present business interests are the Gladmer Developments low Rental Housing project (is being built through out the West). These projects, eight projects completed or well under way in various centres) provide modern living accommodation at rentals which enable young families occupying them to enjoy more of the amenities of todays living through lower rents, and where children are welcome.

KEEPS ACTIVE

Active in all phases of church work (the Muttarts are members of the United Church), Mrs. Muttart also belongs to the International Soroptimist Club of Edmonton, of which she is a past president, the Canadian Club; a life member of the YWCA and has been an active member of the YWCA board. Although active and energetic in these and other organizations her paramount interest apart from her family in this busy woman's life is the Canadian Diabetic Association and its work. Formed in 1952 as a result of discussions among prominent men and women who are diabetics and medical leaders such as Dr. Charles H. Best, rediscoverer of insulin (with the late Sir Frederick Banting) the association has expanded swiftly from coast to coast since receiving its charter.

STRIKES ANYONE

Today, there are active branches in Halifax, Spring Hill, Moncton, St. Stephen, Sydney, Fredericton, St. John, Ottawa, Toronto, Hamilton, Regina, Calgary, Edmonton, Saskatoon and Vancouver. The association's principal aim is the education of both diabetics and the general public. It is hoped that by making the knowledge of their ailment yet another defensive weapon available to some diabetics says Mrs. Muttart, can control their condition by diet, exercise and insulin. Important to the public is the knowledge that diabetes strikes no special type. Athlete, clerk, old, young—all are susceptible. One in every 70 persons in Canada is a diabetic, according to one doctor's estimate. A diabetic should have regular check-ups with their physician and exercise, diet and insulin are what makes a diabetic normal. Membership in this association is not limited to diabetics only, but is open to all those interested. Camps for children where they can be effectively trained in looking after their own requirements is a hoped for project for right, as is the 18 million of Canada with the co-operation of service clubs.

ASSIST RESEARCH

Mr. and Mrs. Muttart have established a foundation to assist in medical research.

Mr. and Mrs. Muttart have a son who is a graduate in Mining engineering from Carnegie Institute of Technology, Pittsburg, Mass. and a daughter who is a graduate of Ontario Ladies' College in Household Economics. Both are married and have children.

MRS. M. T. MUTTART.—(Karsh photo)

Mrs. Muttart's other hobbies are china painting, golfing club and dramatic interests, music and gardening.

Mrs. Muttart will return to Edmonton for short time before leaving for the east, then later with her husband and son-in-law and daughter, Mr. and Mrs. H. E. Mealon of Edmonton will sail for England where she will attend the International Diabetes Federation congress as the Canadian representative. The family will tour Europe before returning to Canada.

Victoria will see Mrs. Muttart again as she and her husband having been spending yearly holidays here ever since their honeymoon days which were also here.

Modern Etiquette

BY ROBERTA LEE

Q. While confined in a hospital, many of my friends brought me gifts. I have thanked most of these persons either personally or over the phone. Is it necessary for me to write them each a "thank you" note?

A. Only to those you have not thanked personally.

Q. Is it proper for a married woman to use her maiden name [illegible] married?

A. Yes, this is the established custom. In other words, if Dorothy Ruth Smith marries John Henry Jones and she then becomes Dorothy Smith Jones.

GENTLY TAILORED IN THE MOOD OF SPRING
SUITS
COATS
SHORTIES
DRESSES
Exclusive styles and fabrics to accent your feminine [illegible]
Mary Constance
784 FORT
Phone 3-4932

Tinling Sticks to Skirts For Tennis Stars This Year

BY VICTORIA CHAPPELLE

Tennis stars will be wearing the "H" line on the Centre Court at Wimbledon this summer. If Mr. Teddy Tinling lives up to his own slogan, Mr. Tinling is the sports designer who some years ago introduced and a storm of controversy some room needed garment to the tennis outfits worn then by international stars and girls playing on suburban courts in half a dozen countries. Today, when tennis stars wear outfits which are both functional and eye-catching they come to a modest [illegible] in London and Mr. Tinling gets busy.

This year there will be no skirts on the courts only skirts but quite as provoking as their predecessors. In fabrics like Terylene which means that the pleats will not budge an inch however many times the dress is washed or in British cotanese suedeskin with insets and trimmings of satin modest but so disposed that they gleam in the sun's rays. In accordance with the "H" line the skirt starts somewhere near the hips but the bodice above is nicely modelled to the figure while allowing the wearer plenty of room to move. It is so much like a 1930 edition of the dress which Charlotte Lenglen used to wear.

In the 1930s that was startling [illegible] Mr. Tinling's designs for competitive sports wear are tailored and firmly worn with petticoats.

A gowned many of the outfits made famous by Maureen Connolly, the American tennis star last season will be on sale at stores in Britain and overseas this summer, while Miss Connolly has another set of Tinling glamour dresses.

In addition to his sports clothes Mr. Tinling is now making sun suits which include outfits based on those of a Spanish matador with fitting sleeves and bolero. But his **piece de resistance** in this section is a sun suit comprising a gold ottoman tunic trimmed with mink worn with a matching pair of bloomers cuffed lavishly with mink round the knees. This is priced at 200 guineas (around $600) and is aimed at Hollywood where his name is already well known.

Marilyn June Hill Bride of A. T. R. Jones

In Ryerson United Church in Vancouver, Rev. Matthew W. Stevenson solemnized the wedding of Marilyn June Hill, daughter of Mrs. John Lay, 245 Eastlake Avenue, Seattle, Wash., and the late Dr. Elmer James Hill and Austin Thomas Ray Jones, son of Mr. and Mrs. Charles F. Jones, 4035 Braefoot Road, Victoria.

Standard baskets held flowers of pink and white, and candles lit the church. Miss Shirley Chaplain sang "O Perfect Love" and "The Lord's Prayer."

The bride chose a gown of Chantilly lace and tulle over ice blue satin, fashioned with lace bodice, short sleeves and bateau neckline. The full skirt had panels of lace that extended into a short train. Her fingertip veil of imported illusion lace was held by a matching cap trimmed with tiny pearls.

Maid of honor Miss Cheri McBride, matron of honor Mrs. V. Carwell, bridesmaid Miss Shirley Jones and bride's matron, Mrs. S. Godfrey, all wore gowns of pale pink crystalette material with gloves and pleated bandeaux en tête. The groom's gift to the attendants was bouquets of white carnations and pale pink rose buds.

Frank Jones, Victoria, was best man for his brother. The bridegroom's father, Lieut.-Col. Kelsey, all of Vancouver, were ushers.

A reception followed at "The Hollies," where Mrs. Lay and Mrs. Jones assisted the couple in receiving.

Reg. Boulton of Seattle, Wash., proposed the toast.

For a honeymoon trip to Las Vegas, the bride chose a two-piece gold dress with white accessories. Mr. and Mrs. Jones will live in Vancouver.

All-Canada Program Enjoyed by Musicians

The April meeting of the Victoria Guild of the Royal Canadian Society of Music Makers Association was held at the home of Mr. and Mrs. [illegible] 3000 Denman Street recently.

Following the business session a delightful programme of all Canadian music was given by members of the guild under the direction of Mrs. Howard Dwyer, who opened Mr. [illegible] gave a sketch of the history of the composers as performed and of the lives of their composers.

The program opened with a group of choral compositions by Alice Thompson, Healey Willan, William France and W. H. Anderson. These were rendered by a sextette composed of Mrs. H. Lascelles, Mrs. G. Kirkpatrick, Mrs. T. H. Jones, Mrs. G. Good, Mrs. T. Dixon and Mrs. C. H. Deeble. Mrs. N. Bonner was the accompanist.

Piano solos were played by Miss Fern Rath and Mrs. Denike. The former chose two compositions by Mac[illegible] Dett and the latter "The Sea" from Suite by Harry [illegible].

Vocal soloist was Mr. W. McNutt who sang "To a Green Lane" and a French Canadian folk song.

A first performance of the "Ballade for Two Violins" by Victor Jones, John Beckwith was given by Mrs. Gertrude Bates.

It was decided by the alumni to encourage Canadian music and composers in every way possible, particularly by performing Canadian works more frequently.

Mrs. T. Dixon presided at the supper table during the social hour following the meeting. Mrs. F. Whittington was social convener.

Around and About

First Bazaar, Tea Raises $360 for Carnarvon Guild

Over $360 was realized at the Carnarvon Womens Guild first bazaar and tea held on Wednesday at the Carnarvon Church Hall.

Mrs. F. Norris officiated at the opening ceremonies after being welcomed by president Mrs. H. Wood and Archdeacon A. E. del. Nunns.

The numerous stalls in the upper hall included a "fish pool" for the youngsters, while over 200 visitors were served tea downstairs. Pouring at the attractively decorated head table were Mrs. R. A. Wootten and Mrs. A. E. del. Nunns, Mrs. H. S. Beckton and Mrs. G. Gregory.

The cake weight guessing contest was won by Mrs. Smithard, Mrs. H. A. Brown and Mrs. Coulsen and the door prize by Mrs. J. Boorman.

* * *

At the recent meeting of the Royal Roads Chapter, IODE, the kind invitation of Mrs. W. S. Dingley to hold the next meeting at the Juvenile Detention Home on April 20 at 8 p.m. was accepted. The Home has been adopted by the chapter as their major project.

A bank balance of $276 was reported. It was decided to send $2 to the Peace Garden. The usual two parcels were taken to the adopted patients at the Veterans Hospital and flowers were sent to a hospitalized member. Mrs. H. Thruman was appointed World and Empire affairs convenor.

* * *

The attendance at the Welcome Room during February and March was 443 with four new members attending in March. It was reported at the recent meeting of the committee.

Mrs. Corbould First Mayor Of Community

OTTAWA (CP) — Canadian soldiers and their families have elected a woman, Mrs. Greta Corbould, as mayor of the Canadian community at Soest headquarters of the 1st Infantry Brigade in Germany. A second woman was elected as alderman.

A native of New Westminster, Mrs. Mayor Corbould is the wife of Lieut.-Col. Gordon C. Corbould, commander of the 2nd Battalion, Royal Canadian Regiment.

It is the first army-sponsored civic body formed outside Canada by the defence department last Friday. All service personnel and their dependents over 21 were eligible to vote.

charge accounts invited
LUSTRE
Starbright
$14.95
fashion
is
better
being
opening
glamorous
in three
fabulous
pastels
"Starbright" . . .
by Gremada
Lustre cut
petal pink
pastel blue
champagne
● a good thing you can order by mail
Ingledew's
also 623 Granville St., Vancouver
749 Yates St.

"The fire that is never out"
"No air force is nothing which has yet been offered to man by which so [illegible] has been so [illegible] as by a good [illegible]. Roosevelt's son, Wilke Dr. Johnson. He knew whereof he spoke.
The comfort and hospitality, the good company and good food, the cheerful evenings, the assured carefree days that the guest in a well run Resort Hotel enjoys, are beyond doubt one of this world's pleasures.
OPEN SATURDAY, APRIL 30th
Shawnigan Beach Hotel
From $70 Double, Weekly

ANGELA HOTEL
QUIET, SELECT
Residential and Transient
Special Rates for
Permanent Guests
Phone 4 0128

De Luxe Beauty Salon
MARION KERWIN
Well-Known Hair Stylist
Specializing in
★ Coldwaving
★ Razor Cutting
★ Tinting
★ Eyelashes, Eyebrows Tinted
★ Removing Hair with Wax Treatment
[illegible]
1105 DOUGLAS ST. [illegible] Bank of Toronto Building
Phone [illegible]

AT GIBSON'S
JUST ARRIVED
NEW SHIPMENT
OF THE POPULAR
TWEED
BOXY SUITS
A wonderful new selection of this season's top favorite, the boxy suit has just arrived for your spring choosing. The size range is complete as a superb variety of spring's loveliest shades and blends of tweeds, worsteds and other fabrics. You'll love the boxy suit line so don't wait another day to try it . . . so flattering to everyone!
$35.00 to $59.95
GIBSON'S
708 VIEW, at Douglas
Where Your Fashion Dollar Brings Greater Satisfaction

CLARITONE
HEARING AID
Imagine such a hearing device. No cost for upkeep. No discomfort, nothing small and inconspicuous. Be your own judge. Come in for a trial or ask for a home demonstration.
Mail orders promptly executed.
Claritone Hearing Aid
Room 6-633 View St., Victoria, B.C.
Phone 4-8812

V.I. Rock & Garden Alpine Society
SPRING
FLOWER SHOW
CRYSTAL GARDEN
APRIL 20 — 2 P.M. - 10 P.M.
APRIL 21 — 10 A.M. - 9.30 P.M.
ROCK PLANTS — PRIMULAS — DAFFODILS
AFRICAN VIOLETS — RHODODENDRONS
Admission: 50c

LOUIS XV — 25.00
Bridal shower are for [illegible] parties [illegible] of [illegible] [illegible] small teaspoon [illegible] salad fork cream soup spoon [illegible] butter spreader
most Canadian Brides prefer
BIRKS
STERLING
Georgian Plain 27.00
Pompadour 26.75
Brentwood 26.75
Fine sterling, like a beautiful diamond, never goes out of style. The Birks pattern you choose today will be admired and treasured for many years to come. At Birks you can choose from a fine array of patterns, each piece is of heavy weight, perfect balance—exclusive design. We think you'll agree that, as a treasured bridal gift . . . or for your own table . . . no other sterling can quite compare.
BIRKS BUDGET TERMS
10% down balance in convenient monthly payments
Weight-for-weight, dollar-for-dollar Birks Sterling is Canada's finest value
BIRKS
FOR FINEST STERLING
706-708 Yates Street
Telephone 2-4241

Preside at Sessions

Mrs. Marjorie Burnett of Rossland, who presided as grand guardian of the Job's Daughters' sessions until yesterday, is now junior past grand guardian, and Mrs. Ina Smith, former vice-grand guardian, took over as grand guardian at last evening's sessions in the K of P Hall. Other officers elected were Mrs. Len Jervis, assistant grand guardian; Mrs. Jessie Hardie, vice-grand guardian; Mr. George Christiansen, associate vice-grand guardian; Mrs. Rose McKenzie, grand guide; Mrs. Gertrude Williamson, grand marshal; Mrs. F. E. Caldwell, grand secretary; Mrs. Jessie Upton, grand treasurer; Mr. Ray Borleske, grand inner guard; Mr. Herbert Spong, grand outer guard; Mrs. Dorothy Bennett, grand chaplain; Mrs. Rose Marston, grand librarian; Mrs. Irene Monasch, grand director of music; Mr. W. Hibberd, grand senior custodian; and Mrs. Marion Gough, Mrs. Helen Cox, Mrs. Catherine Campbell, Mrs. Lillian Elmes and Mrs. Katherine Gunderson, grand messengers.

Austrian Village Home for Children

VIENNA (NANA)—In the spring of 1947, a young Austrian medical student in his final year at Innsbruck University abruptly broke off his studies and announced he wanted to found a home for unwanted and homeless children.

Backed by his family, Hermann Gmeiner created at the Tyrolean town of Imst a children's village that today is regarded by leading experts as a revolutionary and exemplary development in child-welfare techniques.

Although the idea of a community peopled by unwanted children is not new, Gmeiner's SOS children's village has a difference. It is not an institution. There are no uniforms, no communal dining rooms, no dormitories and no rigid disciplinary regulations.

Moreover, SOS village continues to give the children of tragedy a home base even after they are old enough to leave the community and support themselves.

Each of the picturesque, solidly built swiss-type chalets—there are now 15 of them—is occupied by one self-contained "family" of eight or nine children of all ages and both sexes, looked after by a devoted foster-mother. On the ground floor there is a kitchen, a spacious living room for "mother." Upstairs are three bedrooms for the children. Each chalet has a large cellar and a garden of its own.

On the first of every month, each "mother" is given her housekeeping money, nearly $9 for each member of her "family," and the same amount for herself. Out of this sum she feeds and clothes the children, pays gas and light bills, provides for haircuts and shoe repairs—in short, meets all the normal household bills and expenses.

In return, "mother" is paid a salary of $18.60 a month and a modest pension when she reaches retiring age. Her real reward, however, lies in the devotion of her eight or nine "children."

Fear is the overriding emotion of the great majority of children when they first arrive at the village, officials report. Few have ever known the meaning of love, and all have a base history of sordid and often fearful tragedy.

One diminutive boy, who arrived at the village clothed in rags, cowered when spoken to and piped shrilly: "leave me alone! I've nothing for you to take!"

Others refuse to speak at all. Generally, it has been learned, these are children who have been raised by unscrupulous foster parents whose only interest in them was the monthly allowance paid by the state.

A large number of youthful villagers are the children of refugees from eastern Europe. There is for example Ivan, who fled with his parents at the end of the war to the American zone. The parents decided to return to Vienna to collect their possessions, and Ivan was left "for a day or two" with neighbors. His parents have not been heard of since.

There are also a number of "occupation children" whose fathers are American negroes, or Moroccans from the French occupied part of Austria.

According to SOS spokesmen all the children quickly become eager to help "mother" with the household chores, to gather wood from the Alpine forests, and play with their new brothers and sisters. When the children grow older, they attend the normal government schools in Imst. They are not segregated in any way.

Later, when it is time for them to leave the village—generally at the age of 15—the village community continues to look after them.

At Innsbruck, a large villa has been turned into a hostel for boys and girls who choose apprenticeships in metal or woodworking industries, or who wish to continue with a high education. At all times they are free to return to the children's village for their holidays. In addition, they may take their meals in their old homes, and talk over all their problems with "mother."

To finance the children's village, the community enrolls "Godparents" throughout the country. Each is asked to pay about eight cents a month, and to buy three picture postcards of the village at Easter and at Christmas—at a nickel a postcard. More than 100,000 Austrians are now helping to maintain these 150 children, to build them new homes and prepare them for adult life.

This year similar villages are to be built in Italy, France and Western Germany, while in Austria, Hermann Gmeiner plans to build a second village on the lakeside in the Salzkammergut.

George London Finds Bachelor Entertaining at Home Is Fun

George London, sensational young bass-baritone of the Metropolitan Opera Association, who will appear here at the Royal Theatre on April 21, is one bachelor who likes to entertain "at home" a lot, whether it's New York or Vienna.

"So many bachelors or married men, for that matter, complain that they spend a great deal of money, taking their friends or business acquaintances to expensive restaurants—because they are simply too busy to entertain them at home," says the young American singer, who incidentally, is one of America's most eligible bachelors. "I enjoy entertaining my friends at home so much more than taking them out. It is true that a lot of planning and preparation must go into the making of a successful party but that is part of the fun and can be a very relaxing occupation, especially after a performance.

"In America—the home of informal entertaining—things are made so easy for any host or hostess because of the availability of special processed foods. In Europe, on the other hand, household help is accessible even to the moderate income groups. My Viennese housekeeper, wonderful old Resi, would be very hurt if I took over her domain, the kitchen. Still, I often entertain on the spur of the moment after a performance and, then Resi is, of course, in absentia, and I am 'allowed' to prepare a midnight snack of my own."

Mr. London, who opines that being a successful host at a party has many of the elements of a performance in opera or concert, has some pertinent suggestions for bachelors—and other hosts—on how a smooth running party should be planned. We quote

"1. First of all—Gemuetlichkeit!—As a member of New York's Metropolitan Opera Association and the Vienna State Opera, I am lucky enough to divide most of my time between both these enchanted cities. My American heritage taught me not to be too formal a host; my long stays in Vienna taught me all about the Austrian's world-famous Gemuetlichkeit. This is a difficult word to translate; broadly speaking it means an easy, relaxed, comfortable atmosphere. If you are a relaxed host, your guests will have a good time. If you are tense and fidgety, your guests will have a wretched time. Therefore: be—gemuetlich!

"2. Don't experiment on your guests!—If you are a bachelor as I am—or if you cannot for some reason or other, summon 'the little woman' to your aid cook something which you have tried before successfully and which won't go wrong. It will put your mind at ease while you entertain and you won't be harassed with the uncertainty as to whether it will turn up on your table fit to be served.

"3. Light is more important than you think!—Just as the right stage light can make or break the scene of an opera; just as the right 'spot' can help or damage the performance of an artist on the stage—the light you use at a party can add to or detract from the general well-being of your guests. I don't enjoy artificial darkness in a room, but I do believe that a soft, pleasant illumination will help the general atmosphere, while a harsh and glaring light can hamper it.

Baritone Coming Here Thursday

"There are, of course, endless things which a good host or hostess acquires with experience, such as seeing to it that conversation does not lag, that in a huge gathering, everyone finds the person he will enjoy talking to, and so on."

In closing the dashing young American bass-baritone says: "I would like to give you some of my favorite recipes both for winter parties and for summer entertaining—which I who am not an especially good cook found always make a hit with my guests from all walks of life. They are easy to prepare and seem to be popular both in Europe and in America.

SZEKLER GUYLASH

Three to 4 medium onions chopped ½ cup fat, ½ tsp. paprika, ½ tbsp. vinegar, 2 lbs pork shoulder, cubed, salt to taste, ½ tsp. caraway seed, water, or soup stock, as needed, 2 lbs. sauerkraut, ½ cup sour cream, 1 tabsp. tomato puree.

Fry onions in fat, add ½ tsp. paprika, vinegar, pork, salt and caraway seeds. Add about 2 cups water or soup and simmer about 1 hr. Add sauerkraut. Continue to simmer until meat is tender (about another half hour.) Add more paprika to taste, the cream and tomato puree. Stir and bring to a boil. Remove from heat. Side dish: boiled potatoes. Serves 4 to 5.

This typically Viennese dish is excellent for hearty winter fare for hungry guests. It is inexpensive and can be prepared ahead of time. In fact, it is one of those dishes that really tastes much better on the second day!

For hot summer days I would like to suggest the following:

JELLIED CHICKEN A LA FIGARO

One celery stalk, diced; 1 carrot, diced, 1 green pepper, diced; ½ cucumber, sliced (with peel); 1 small bunch radishes, sliced; 1 chicken, boiled and boned; 2 cans jellied consomme; juice of half-lemon; 2 tablespoonsful sherry (if desired); 1 sprig parsley.

Simmer chicken until tender. (Back, neck, wings and gizzard included for future stock.) Bone chicken and place breasts and legs into deep dish. Dissolve cans of consomme and when cool add diced and sliced vegetables, also sherry if you want to add an extra flavor. Pour over chicken; if you are artistically inclined, you can make a nice pattern by placing vegetables on chicken carefully. This will make your meal especially nice looking. Place in refrigerator and let jell (at least four hours before serving). Serve with hot rolls. You have a simple and delicious summer dish for four.

For those bachelors who are really ambitious cooks, I would like to pass on the one and only true recipe of the famous Viennese Sacher Torte. It was presented to me by the chief of the world-known Hotel Sacher after my first performance as "Don Giovanni" at the Vienna State Opera and it is named after Mme Sacher, the fabulous Viennese hotel owner of the First World War era.

SACHER TORTE

¾ cup butter, 6½ ozs. semi-sweet chocolate, ¾ cup sugar, 8 egg yolks, 1 cup flour, 10 egg whites, stiffly beaten.

Beat butter until creamy. Melt chocolate. Add sugar and chocolate to butter, stir. Add egg yolks one at a time. Add flour, fold in egg whites. Grease and flour an eight or nine-inch angel cake tin. Pour in mixture. Bake at 275 degrees for about one hour. Test with toothpick or straw. Remove to board, cool. Cut off top and turn bottom up. Heat apricot jam slightly and spread over top. Cover with chocolate icing prepared as follows:

1 cup sugar, 1/3 cup water, 7 ozs. semi-sweet chocolate.

Cook sugar and water to thin thread. Melt chocolate in top of double boiler. Add sugar gradually to chocolate. Stir constantly until icing coats the spoon. Pour on top of cake.

Note: If desired split cake [illegible] apricot jam or whipped cream.

You can eat this cake with ice cream, or, for a super-de luxe afternoon tea, serve it a la Viennoise, with whipped cream, when you have afternoon guests. Delicious either with coffee or hot chocolate.

Children's Ward Auxiliary will meet at Nurses' Home of the Jubilee Hospital Monday, at 8 p.m.

After-Easter Showing Of Millinery for Spring and Summer

The millinery parade continues on into spring with exciting new arrivals daily at Minnie Beveridge Millinery. Easter was only the beginning of your spring wardrobe to which you will be making more and more attractive additions.

For this reason you will be genuinely interested in Minnie Beveridge's new hats suitable for spring and summer too . . . flattering large-brimmed styles, small floral cocktail and tea hats enhancing straws, smooth felts and fabrics creations. Each has a definite place in your spring and summer round of activities . . . from smart headliner for business and club occasions to frothy little number for tea and after five events.

Newest shades are your assurance of the correct accent to your ensemble, as most women know the shade is more often than not the most important detail in millinery selection. The choice includes a wide price range from $6.95 to exclusive models at $30.00.

Floral trims, feathers, veiling and novel motifs are also available for you to add to any hat you may now have or bring it in for us to trim. Come in for suggestions . . . to Minnie Beveridge Millinery, 778 Fort Street. ***

Shopping with Sally

Accessory Shop Offers Imports

Whether you've $5 or $50 to spend, if you're looking for hats, purses, lingerie, jewelry, gloves or stockings, better drop in and see the selection at Victoria's newest accessory shop.

You're bound to enjoy shopping in this beautiful store, decorated entirely in shades of pale pink and charcoal. The merchandise is attractively displayed in showcases designed to harmonize in color and line with the interior, while carved Oriental figures in ivory and rosewood add to the artistic decor.

Model Hats

One corner has been set aside as a hat salon. Many fashionable models, including Christian Dior originals imported from France, are featured but there are also hats hand-picked from the lower price groups.

The owners of the shop have had a variety of experience in the merchandising field. One has operated an exclusive hat shop in Park Royal on Vancouver's north shore for several years and the other has traveled extensively in Europe as buyer for a leading chain of department stores.

Pineapple yellow, newest of the vivid shades for summer, is shown in purses, gloves, scarves and hats. Of the latter, it must be said that wide-brimmed straws are greatly in evidence. A pineapple yellow sailor with wide-upturned brim banded in black velvet is typical. Another that caught my eye was a pastel yellow straw. Woven with strands of silk thread, it is scattered with rhinestones and tiny white hearts and completed by yellow velvet binding and a small face veil.

Scarves, Gloves, Flowers

The scarves were particularly pretty. For tailored wear, there's a delectable looking yellow and blue Italian printed silk, priced at $2.50. For more formal occasions, a misty grey nylon banded at either end with threads of American Beauty shade is ideal. It's $1.95.

Hand-sewn English doeskin gloves, white with blue or red polka dots, are individually styled to sell at $6.50 while smart yellow elbow-length gloves are $2.50.

To dress up any costume, there are life-like silk and velvet French flowers. You won't be able to resist the roses with their shaded silk petals in red or pink. Their price is just $1.25. A bunch of realistic red poppies, so attractive with navy or black, is $2.95.

A novel line of jewelry for both daytime and evening has been imported from Florida. Jeweled compacts, carryalls, combs and cigarette cases are selling at about half the usual price, and I must mention the handsome gold-filled necklaces and bracelets, all under $10.

Half-Size Classic

2278

Proportioned for the shorter fuller figure . . . a simple shirt waist style with gently flared skirt, revers cap sleeves.

No. 2278 is cut in sizes 12½, 14½, 16½, 18½, 20½, 22½. Size 16½ . . . [illegible] yards [illegible].

Send 35 cents in coin—no stamps, please—for pattern with name, address, style number and size. Address Pattern Bureau, The Daily Colonist Pattern Dept., P.O. Box 17, Place d'Armes, Montreal 1, Quebec.

For first class mail include an extra 5 cents per pattern.

Now! Just out! The spring summer Fashion World illustrating in color scores of delightfully wearable fashions for every size and occasion. Sew these practical pattern designs for the season ahead. Order your copy now. Price just 35 cents.

Household Scrapbook

BY ROBERTA LEE

Enamelware

When buying enamelware ask how many coats of enamel are on it. The cheaper ware has only one additional coat and will chip readily, while the best variety has more coats.

Gold Chains

To brighten gold chains, or similar articles, dip them in a solution of one part of ammonia to three parts of water.

Burns

Apply a paste of common baking soda and water to burns or scrape a raw potato and apply as a poultice.

Meat Biscuit

Small bits of meat left over from roasts or steaks can be added to a drop biscuit batter and baked in the biscuits, as a novel kind of sandwich.

Beauty and You

By MARION MATTHEWS

Spring is the season when your hair demands some excitement. A hat in the Easter bonnet category helps but to really achieve or capture that feeling of the spring season you begin with a new hair-do. Hair stylist Michael of the Waldorf believes the jagged little boy look will be out of date, that curls will go and in their place you will favor longer hair—about one inch longer—with the accent on soft waves.

Mr. Michael also believes the off-the-face trend will do much to replace bangs and forward small pompadour effects. For this season he advocates hair brushed back from the face in soft natural waves. Ends can be brought forward toward the face to cover the ears. The most important phase of a new coiffure is in its cut. "Everything depends on the cut" and if it is done well, you should be able to handle your hair at home.

A good styling should be a convertible one so that with the flick of a comb you can dress it up for evening. It should be smooth and revealing at the ears to show off your earrings. Tuck tiny flowers into waves for variety too.

Depending on your bone structure and the shape of your face choose a coiffure that is smart and fashionable as well as flattering. A good stylist should be able to send you from the beauty shop feeling more attractive and with the confidence that you can handle the hair-do yourself between settings.

The Ladies' Auxiliary to the Esquimalt Branch, Canadian Legion, No. 172, BESL, will meet on Monday, April 18 at 8 p.m. in the Legion Hall, 622 Admiral's Road.

Prescription Optical
COMPANY
Dispensing Opticians
233 Yarrow Bldg.
(Formerly Pemberton Bldg.)
625 Fort St
4-5914

AVAILABLE NOW!!
A FEW VACANCIES, SINGLE OR DOUBLE AT
THE GLENSHIEL HOTEL
606 DOUGLAS STREET - Phone 3-6824
A quiet restful, better-class residential hotel, catering especially to retired people. Comfortable rooms with meals at their best. Phones and hot and cold water in all rooms.
INSPECTION INVITED — REASONABLE RATES

TERRIFIC!
The shop is back to normal after the busy week of Easter.
Terrific is all we can say about Easter thanks to all you people who came in and to the girls who worked so untiringly to serve and assist you.

Welch's
CANDY SHOP
745 Fort Street

BEAUTY
A DUAL BEAUTY TREATMENT IN A FEW MINUTES WITH
CHRISTIE'S LANOLINE FACE PACK and HELUAN NAIL BEAUTIFIER
85c and 59c at Your Druggists

HOUSE TOUR! VISIT THREE OF VICTORIA'S FINEST HOMES
Sponsored by Women's Committee Victoria Arts Centre
SATURDAY, APRIL 23rd — 2 TO 5 P.M.
Tickets $1.00—On Sale Now at Arts Centre and at Watson's. April 21 Special Buses leave Arts Centre, Moss St. from 1.30 p.m.—Place 50c

THE MOST EXCITING STYLES TO EVER ARRIVE IN VICTORIA
ARRIVING DAILY BY AIR
Following Mrs. Carr's recent buying trip in Europe—be sure to come in Monday and let us show you just what's new for this season.
Piccadilly Shoppe
1017 GOVERNMENT ST. (Corner Fort St.) 4-7332

WILSON'S

color with a collar
At Wilson's we like to hear the question, "what's new?" Today our answer is dainty fancies . . . pure lamb's wool Sweaters with the romantic name "Drumlanrig." In a choice of thrilling colors (with contrasting collars) they're in the popular button cardigan style, similar to the illustration. Choose from Dior blue, white, shell pink, cocoa, pale blue, beige, cherry and grey. What wonderful value!
Short Sleeve with contrasting trim collar — 13.50
Long Sleeve with matching collar — 14.50
For you—a convenient Budget Plan
W&J WILSON LIMITED
Government Street—Opposite Post Office—3-7177

BRAND NEW
ACOUSTICON HEARING AIDS

ONLY $39.50
K. F. MacLAREN
Discontinued Models — Fully Guaranteed
FORMERLY SOLD UP TO $200
This is no error . . . this is no trick. Then "Why such an offer?"
The answer is simple. These are functionally perfect vacuum tube Acousticons never used or demonstrated and they are sold with Acousticon's ironclad guarantee. Many of these models have sold for as much as five times this price. But our newest model transistor hearing aids are meeting with such great success that these vacuum tube models—like 1954 automobiles—can no longer command their original prices. So . . . if your need and desire is simply to be a part of the world of sound again . . . to make your life and the lives of your family and associates easier by hearing, this is the chance-of-a-lifetime value you can't afford to miss!
Act Quickly — The Supply Is Limited
Five World-Famous 1955 Transistor Models
Something really new for the Hearing Aid users — so light and small, yet powerful. See the Model A510
1. Model A510—For the ladies—may be worn in the hair or as a brooch.
2. Model A710—For the men—may be worn as a tie clasp or on the underside lapel of your coat.
3. Model A300—ALL-PURPOSE HEARING POWER MASTER—is the greatest hearing achievement ever made with magnetic microphone by Acousticon. Specially designed to fit the most difficult cases.
4. A500—3 Transistor, six cells of long life batteries. Total cost for thirty 8-hour days of use. It is a very lightweight, high-fidelity instrument, has 12-month factory written 10-day money-back guarantee. $99.50 $10 down and $10 month.
5. Model PRI—RECEIVER. Twice as in aid models ever developed. When with the appropriate Acousticon this receiver lets you hear with hearing in both ears.
Home Conduction at No Extra Cost
10-DAY MONEY-BACK GUARANTEE ON ALL MODELS
HEAR RADIO AND TELEVISION BETTER WITH ACOUSTICON
Your hard-of-hearing worries are over. Come in, let us show you how simple hard of hearing can be your secret alone.
Prices range from $69.50 to $249.50
Easy Budget Terms — Generous Trade-In Allowance
ACOUSTICON OF VICTORIA,
745 Yates Street, Victoria, B.C. Phone 2-4524.
Please send me in plain wrapper and absolutely without cost or obligation—Latest illustrated booklet of All Models
NAME
ADDRESS
CITY

Colonist Want Ads for Results
Phone 3-4111 8 a.m. to 8 p.m.

COLONIST CLASSIFIED WANT ADS

Phone 3-4111 for Colonist Classified

CLASSIFIED RATES

15c per line per day 41c per line per three days, 79c per line for six days, $3.38 per line for one month (26 days). Above rates apply to consecutive insertions only. Display single insertion 15c per line. Contract rates on application. Minimum advertising two lines.

Birth Notices $1.00 per insertion.

Deaths, Funeral Notices not exceeding 12 lines $1.50 first insertion and $1.00 subsequent insertions. Each additional line 10c daily.

Marriages (In Main Item Notices Cards of Thanks not over 12 lines $1.50 per insertion. Each additional line 10c

TERMS OF PUBLICATION

The Victoria Press Ltd. shall not be liable for the publication of any advertisement or for the amount paid for such advertisement.

Any claims of error in publication shall be made within 12 hours thereafter, and if not so made shall not be considered. Errors in or omissions from any advertisement will be corrected in the next issue after the error is reported, but the liability of the Victoria Press Ltd. shall in no event exceed the value of the space occupied by such error.

Eastern Canada representative: W. S. Quinn & Co., 18 Toronto Street, Toronto.

All advertising copy will be subject to the approval of the Victoria Press Ltd. and we reserve the right to revise, classify, reject or insert copy editorially.

Replies to private box numbers may only be obtained from the downtown office of Victoria Press Ltd. at 1215 Broad Street.

1 BIRTHS

2 ENGAGEMENTS

3 MARRIAGES

4 DEATHS

Index to Colonist Want Ad Headings

Classification	No.	Classification	No.	Classification	No.
Acreage for rent	42	Flats and Apartments Wanted Furnished	40	Personal	21
Acreage for sale	61	Flats and Apartments Wanted Unfurnished	41	Personal Loans	61
Acreage Wanted	63	Flats and Livestock	81	Pets and Livestock	81
Announcements	10	Professional Services	20	Professional Services	20
Articles for Sale	38	Property for Rent	50	Property for Sale	60
Births	1	Property Wanted	60	Property Wanted	60
Business and Marriage—For Sale and Wanted	69	Room and Board	35	Room and Board	35
Business Opportunities	64	Rooms for Rent Wanted	36	Rooms for Rent Wanted	36
Business Services	19	Rooms for Rent Furnished	37	Rooms for Rent Furnished	37
Cards of Thanks	6	Rooms for Rent Wanted Furnished	39	Rooms for Rent Wanted Furnished	39
Cars and Trucks Wanted	68	Rooms for Rent Furnished	42	Rooms for Rent Furnished	42
Coming Events	11	Rooms Wanted to Rent Furnished	43	Rooms Wanted to Rent Furnished	43
Cottages and Camps	56-A	Houses for Rent	67	Houses for Rent	67
Dancing	23	Houses Wanted	68	Houses Wanted	68
Deaths	4	Lost and Found	12	Lost and Found	12
Education	22	Mortgages	2	Mortgages	2
Engagements	2	Miscellaneous to Rent	45	Miscellaneous to Rent	45
Exchange Real Estate	65	Wanted to Rent	8	Wanted to Rent	8
Farms for Rent	65	Wanted	34	Wanted	34
Farms for Sale	64				
Farms Wanted	66				

Complete Radio Programs for Sunday

Information on radio programs is supplied by the individual stations.
The Colonist prints programs, corrections and changes as submitted and does not assume responsibility for inaccurate listings.

CJVI—900 kc	CKDA—1280 kc	CBU—690 kc	KIRO—710 kc	KOMO—1000 kc	CJOR—600 kc	CKWX—950 kc
6:00 News	News, Top o' Morning	Sunday Morning Music	Salt Lake Tabernacle	Radio Pulpit	Wings of Healing	Salvation Army
6:15 Salvation Army	Top o' the Morning	Sunday Morning Recital	Salt Lake Tabernacle	Radio Pulpit	Sunset Hr. Healing	Salvation Army
6:30 Salvation Army	Top o' the Morning		Invitation to Learning	Zomie Weekly Man	Lutheran Church	Back to God
6:45 Message of Life	Top o' the Morning			Zomie Weekly Man	Hebrew Christian Hr.	
8:00 News, Funnies	News, Sports	Bible News & Comment	News Serenade	Gospel Hour	Frank and Ernest	Stories Along Way
8:15 Reading the Bible	Early Warning	Bible Reader	Sunday Serenade	Religious News	Rev. Springett	Stories Along Way
8:30 PTA Show	Sunday Morning Serenade	Harmony Market	Pastor's Church	Eternal Light	Lutheran Hour	Voice of Prophecy
		Harmony Market		Eternal Light		Voice of Prophecy
10:00 Sunday Concert	News, Broadway Parade	Bible Jamboree	Bible Institute	Adventure	Roman Israel Hr.	Bible Institute
10:15 Sunday Concert	Tides of Music	Joe Mais	Bible Institute	Adventure	Music	Bible Institute
10:30 Sunday Concert		In His Service	Pastor's Church	Chapel Hour	Music of Israel	Bible Institute
10:45 Sunday Concert		In His Service	Foreign Affairs		Music of Israel	Bible Institute
11:00 News, Concert	News, Church Service	To Be Announced	Symphonette	The Catholic Hour	Metropolitan Tab.	News
11:15 Church Service	Church Service		Symphonette	The Catholic Hour	Metropolitan Tab.	Riverson U. Church
11:30 Church Service	Church Service		N.Y. Philharmonic	Youth Wants to Know	Metropolitan Tab.	Riverson U. Church
11:45 Church Service	Church Service		N.Y. Philharmonic	Youth Wants to Know	Metropolitan Tab.	Riverson U. Church
12:00 News, Weather	News, Palace Matinee	Youth Longing	N.Y. Philharmonic	Weekend	Popular Music	News
12:15 Mid-day Matinee	Palace Matinee	Youth Longing	N.Y. Philharmonic	Weekend	Popular Music	Liberace
12:30 News	Bonnie Scotland		N.Y. Philharmonic	Week End	News	Liberace
12:45 Perry Faith	Bonnie Scotland		N.Y. Philharmonic	Week End		Hill Good Sports
1:00 Classics in Song	News, Lombardo	Memory Lane with Milton Cross	News, On a Sunday Afternoon	Week End	Church of the Air	News, Music
1:15 Classics in Song	Guy Lombardo	Chicago Symphony		Week End	Fourteenth Gospel	Hour of Music
1:30 Church of the Air	Liberace	Chicago Symphony		Week End	Church of the Air	Hour of Music
1:45 Church of the Air	Liberace			Week End	Church of the Air	Hour of Music
2:00 Cuckoo Clock House	News, Hit Parade	Canadian Scenes	On a Sunday Afternoon	Inter Lude	Call of China	News, Viewpoints
2:15 Cuckoo Clock House	Hit Parade	Canadian Scenes		Inter Lude	Hymns	Viewpoints
2:30 Rhythm Time	Hit Parade	Jake and the Kid	On a Sunday Afternoon, News	Liberace	Bill Graham	Family Theatre
2:45 Sunday Drivers	Hit Parade	Jake and the Kid		Liberace	Bill Graham	Family Theatre
3:00 Sunday Drivers	News, Perry Como	News, Weather	Face the Nation	Faith in Action	Waste Festival	News, Ballroom
3:15 Sunday Drivers	Perry Como	Dance Band	Face the Nation	News	Waste Festival	Make Believe
3:30 Our Miss Brooks	Chuck Wagon	Wrangling Sunday	Sports Scrapbook	Nothing But Music	Our Miss Brooks	Ballroom
3:45 Our Miss Brooks	Chuck Wagon	Concert	Sports Scrapbook	Nothing But Music	Our Miss Brooks	Make Believe Ballroom
4:00 Alexander	News, Hit Parade	Wrangling Sunday	Jack Benny	Bargainy in Sound	Top Ten	News, Make Believe
4:15 Alexander	Hit Parade	Concert	Jack Benny	Bargainy in Sound	Fun Fair	Ballroom
4:30 Melachrino	Hit Parade	Fun	Aldrich Family	Bargainy in Sound	Fun & Songs	Make Believe
4:45 Melachrino	Hit Parade	Wrangling Sunday	Amos n' Andy	Bargainy in Sound	Fun & Songs	Ballroom
5:00 D-J for a Day	News, Hit Parade	Sunday Matinee	Our Miss Brooks	Bob Jones from Paris	Old Fashioned Revival Hour	News, Ballroom
5:15 D-J for a Day	Western Hit Parade	Sunday Matinee	Our Miss Brooks	Shirley Thomas		Make Believe Ballroom
5:30 Guest Time	Western Hit Parade	Concert Parade	Cliff Newsroom	Shirley Thomas		Showtime
5:45 News, Sports	Western Hit Parade	Concert Parade	Cliff Newsroom			News, Rose
6:00	News, Prescription for Pleasure	Capitol Report	Roy Vera	American Forum	Gospel Hour	Capitol City Com.
6:15 Evening Vespers	Prescription for Pleasure	Capitol Report	Roy Vera	American Forum		British Music Hall
6:30 Evening Vespers		H.C. Profile	Roy Vera	Your Views on the News		Bridge Music Hall
6:45 Evening Vespers			Roy Vera	Your Views on the News		
7:00 Dixie Baby News	News, Martin	News Review	Jack Autry	Pictorial Melodies, Melodies	Famous Voices	News, Who Do It
7:15 Dixie Baby News	Lawrence Welk	Rosemary Bleasdale	Jack Autry		Famous Voices	Why Do They Do It
7:30 Parade Are Funny	Lawrence Welk	Lit. Symphony Orchestra	The Whistler	A Bear Red Cross	Christ Church	Church Service
7:45 People Are Funny			The Whistler	Show		Church Service
8:00 News, Weather	News, Parliament Hill	Sports	Radio Playhouse	Dance Parade	Christ Church	Christ Church
8:15 Religion in Action	Serenade	Sports	Radio Playhouse	Sports Beat	Christ Church	Christ Church
8:30 A Book of Favorites	Three Suns	Sports	My Little Margie	The Standard Hour	Christ Church	Christ Church Cath.
8:45 A Book of Favorites			My Little Margie	The Standard Hour		
9:00 Encore	News, Treasure Chest	Among Friends	Hollywood Music Hall	The Standard Hour	News	Broadway Band
9:15 Encore	Treasure Chest	Among Friends	Hollywood Music Hall	The Standard Hour	Leisure Listening	Broadway Band
9:30 Padre Hills	Treasure Chest	Weaver Hour	Jack Benny		Hour of Faith	Treasury Agent
9:45 Padre Hills	Treasure Chest	Weaver Hour	Jack Benny		Stamp of Faith	Treasury Agent
10:00 News, Weather	News, House Party	News, Sports	Sports Reporter	Pipe Night	News	News
10:15 Enchanted Hour	House Party			Pipe Night	Lighthouse of Hope	Music Dreams
10:30	House Party			Sports Reporter	Lighthouse of Hope	Leader Dances
10:45	House Party				Lighthouse of Hope	
11:00 News, Sports	News, House Party	Sports	News	News	Evening Vespers	Chicago Theatre
11:15 Journey into Melody	House Party	Party		Around the Clock	Evening Vespers	Chicago Theatre
11:30 Journey into Melody	House Party			Around the Clock	Evening Vespers	Chicago Theatre
11:45 Journey into Melody	House Party			Around the Clock	Evening Vespers	Chicago Theatre

4 DEATHS

5 CARDS OF THANKS

6 IN MEMORIAM

7 FUNERAL DIRECTORS

SANDS MORTUARY LTD
"The Memorial Chapel of Chimes"
QUADRA AND NORTH PARK STS.
Victoria, B.C. 2-7511

SANDS FUNERAL CHAPEL
FOURTH STREET
SIDNEY, B.C. PHONE 416

CHAPLIN'S FUNERAL CHAPEL
We invite you to avail of our convenient payment plan
900 Quadra Street 4-5518

THOMSON FUNERAL HOME
Established 1911. Formerly of Winnipeg
George Prior, Director
Jack L. Irving
1625 QUADRA STREET 4-2617

McCALL BROS.
"The Floral Funeral Chapel"
Meeting every requirement for graceful tribute in a modern setting
1408 VANCOUVER STREET 4-2012

HAYWARD'S
B.C. FUNERAL CO. LTD.
ESTABLISHED 1867
734 BROUGHTON STREET 3-3414

8 FLORISTS

Brown's Victoria Nurseries
Funeral Designs Fresh Cut Flowers
AT ORCHARD OUR PLANTS
618 View Street 4-0612 - 4-3521

9 MONUMENTAL WORKS

MORTIMER'S MONUMENTAL WORKS LTD. Office Road at Royal McAdam Corner. Est. 1877. Memorials Bronze & Granite. Now showing Memorials. Marble, granite and Stone for Interiors. Lettering etc. Structures etc. 1-6424

VICTORIA MONUMENT LIMITED
Memorials of Distinction
2081 DOUGLAS ST. 3-5836

10 ANNOUNCEMENTS

ISLAND HALL HOTEL
Parksville, B.C.

THE THEOSOPHICAL SOCIETY WILL

FOR SALE

11 COMING EVENTS

THE JOHN HOWARD SOCIETY OF

BINGO

KINGS DAN GROUP COMMITTEE WILL

PRO PATRIA LADIES AUXILIARY

THE EVENING BRANCH OF ST.

CHILDREN TIRED TO SIX AGE OR

BINGO TUESDAY

BINGO — 8 P.M.
Every night also whist, 8 p.m. Victoria Whist and Bridge, 1517 Government St. 3-6033

12 LOST AND FOUND

LOST ON TUESDAY APRIL 12 BE

LOST GOLD DANGLE BRACELET

LOST BEAGLEY AND LUMBER CAR

LOST A GREEN AND YELLOW BED

LOST MAN'S BULOVA GOLD WATCH

LOST BY REPORTED CARL BRIDGES

RED KEYLAND INITIALS BKY LOST

LOST LADIES BULOVA WATCH BE

FOUND NO. 1 GREY MALE CAT

13 WANTED—MALE HELP

YOUTH 17 TO 19 YEARS OF AGE TO

PERSONNEL TO ANSWER PHONE AND

ALL-ROUND HANDYMAN, FOUR HOURS

WANTED BACK MESSENGER Apply

The Corporation of the City of Victoria

BUILDING INSPECTOR XII

PLUMBING INSPECTOR XII

PERSONAL FINANCE CO
REQUIRES
ASSISTANT MANAGER
APPLICANTS SHOULD BE
Age 21-35
Prefer graduate
Good appearance
POSITION OFFERS
Permanent position
Regular salary
Promotional opportunities
Usual fringe benefits
APPLY
PERSONAL FINANCE CO
659A YATES STREET
Phone 3-9263 Daily 8 a.m. to 5:30 p.m.
Phone for Evening Appointments

OAK BAY
CARNARVON
PARK
RESIDENT
CARETAKER

WANTED IMMEDIATELY

13 A SALESMEN and AGENTS WANTED

YOUR HOME YOUR HAPPINESS

REAL ESTATE SALESMAN WITH AUTO

1950 MONTHLY SALARY PLUS LIBERAL

EXPERIENCED LICENSED REAL ESTATE

13 B HELP WANTED—MALE or FEMALE

14 WANTED—FEMALE HELP

17 SITUATIONS WANTED—MALE

18 SITUATIONS WANTED—FEMALE

18 A SITUATIONS WANTED—MALE or FEMALE

19 BUSINESS SERVICES

BULLDOZERS

EVANS, COLEMAN & JOHNSTON BROS. LTD.
For Re-Siding and Shove Work
900 WHARF STREET Phone 3-8135

CABINET WORK

VARITY WOOD PRODUCTS
KITCHEN CABINETS
COUNTERS
STORE AND RESTAURANT FIXTURES

CARPENTERS

ELECTRICIANS

FLOORING AND FLOOR SANDING

CONTRACTORS

MASONRY CONSTRUCTION

CEMENT

DRESSMAKING

"A-ONE"
4-9841

FARMER CONSTRUCTION

PUT YOUR GOODS ON DISPLAY Where the Reader Traffic Is . . Classified Ads — 3-4111

Paint-up Clean-up Fix-up Light-up

SIDEWALL SHAKE SPECIAL

Genuine Cedarwall Shakes, pre-primed, made-to-interlock for easy and quick to apply. Shadow effect. Colors: brown and green. Ready to weather. Price includes under-course and head-lap. Price per unit to cover 30 square feet only $3.98

STEWART & HUDSON LTD
405 GORGE ROAD
Phones 2-2171 2-2172 2-2612

COMPLETE LINE OF
Sherwin-Williams Paints

ALL TYPES
FENCING
PICKET—SOLID—CORRAL—LATTICE
Saanich Lumber Yards
OPEN ALL DAY SATURDAY
From Producer to You!
1061 Douglas St 3-3038 eves 4-3508

Renovating This Spring?
If so, why not visit our downtown showroom. We carry a complete line of Building Supplies
FLOORING - WALL TILES
COMPLETE BUILDING SPECIALTIES SUPPLIES AND INSTALLATION
You can rely on experienced, efficient advice at
PARKER JOHNSTON LTD.
DOWNTOWN SHOWROOM
1316 Broad Street 2-9181

FOR BRIDGES AND HEAVY CONSTRUCTION
BEAMS AND POSTS
TRUSS TIMBERS
HEAVY PLANKING
BRITISH COLUMBIA FOREST PRODUCTS LIMITED
371 GORGE ROAD 2-7221

CEDAR SHINGLE SPECIAL
QUALITY MADE CEDAR SHINGLES
No. 1 18 inches long. Perfection grade and tex & heavy butt. No. 1 grade deal for roofs of garages, summer cottages, barns, motor stables. Per square of 4 bdls. to cover 100 sq. ft. only $4.90 per square
No. 4 grade for sidewalls, underlayer and temporary roofs. 4 bdls. to cover 100 sq. ft. only ... $2.99
STEWART & HUDSON LTD
405 GORGE ROAD
Phones 2-2171 2-2172 2-2612

SOUTHALL'S
745 PANDORA 4-2861
YOUR DEALER FOR THE AGA
COOKING AND HEATING UNITS
Why be bothered with a stove or furnace that never gives heat when required. You can have a new or reconditioned guaranteed stove or furnace. Our selection of many popular makes and styles is the largest in the city. Everything in heating for your home.
FURNACES AND OIL BURNERS
DROP IN AND BROWSE AROUND

FOR EVERY JOB—LARGE OR SMALL
Complete stocks of lumber, wall boards, panels, handy take home cuttings, counter top and mouldings
SANDER AND POLISHER RENTALS
SHAWNIGAN
Lumber Yards Ltd
2000 GOVERNMENT ST

BRITISH COLUMBIA FOREST PRODUCTS LIMITED
371 Gorge Rd 2-7221

WE HAVE PLANS—
The Ideas—The Materials
For every job, from a basement to the roof. In addition to roofing, everything for repair and modernization inside and out. For paint & wallpaper or power workshop, project, you'll find it at
SHAWNIGAN
Lumber Yards Ltd
2000 GOVERNMENT 2-7161

"C" GRADE SLAB DOORS
A new shipment of "C" grade Fir Slab Doors. When the same defects in the cores are repaired with wood fiber and painted they look just like a number 1 door.
2 6x6 Ex/Ex ... $5.75
2 6x6 Ex/Ex ... 7.50
2 6x6 Ex/Ex ... 7.40
2 8x6 Ex/Ex ... 7.40
STEWART & HUDSON LTD
405 GORGE ROAD
Phones 2-2171 2-2172 2-2612

Mc & Mc
HEADQUARTERS FOR THE MIRACLE THREE
Kem-Tone ..... $1.79 Qt
Super Kem-Tone $2.45 Qt
Kem-Glo $3.15 Qt
McLENNAN McFEELY & PRIOR
600 GOVERNMENT 4-1111

FOR HOUSE AND GENERAL CONSTRUCTION
BEAMS AND JOISTS
STUDS AND PLATES
SHIPLAP
RAFTERS
SUB FLOORING

Hagel's Chesterfield House
Custom Built Upholstery
Complete Renovating and Re-Styling
Drapes and Slip-Covers Made-to-Order
FOR FREE ESTIMATE PHONE
4-3042
536 JOHNSON ST

NAIL SPECIALS
Buy nails now before prices advance. High quality Spencer wire nails. Extra strong shaft means a smoother driven nail. Prices per pound:
2½ Common per 100 lbs Keg 9.95
3½ Common per 100 lbs Keg 9.95
4 Common per 100 lbs Keg 9.95
5 Common per 100 lbs Keg 9.95
STEWART & HUDSON LTD
405 GORGE ROAD
Phones 2-2171 2-2172 2-2612

5 ONLY
1954 MODEL INTERNATIONAL HARVESTER REFRIGERATORS
REG. $379.50 for $259.50
AT
C. Taylor HOME APPLIANCES
1426 GOVERNMENT ST
Just Down From City Hall
3-3281

Timbers Cut to Specifications From Highest Grade Logs Well Manufactured and Carefully Graded Suitable for Any Purpose

Mc & Mc
For Garden Needs
A complete line of garden tools and accessories. Have you seen the new DIO-TRIM POWER MOWER "It vacuum creeps your lawn"
NEW POWER MOWERS FROM $59.50
McLENNAN, McFEELY & PRIOR
$400 GOVERNMENT 4-1111

SHAWNIGAN
Lumber Yards Ltd
2000 GOVERNMENT ST.
Pay for that project the easy way through our
Home Improvement Finance Plan
Any amount $100 to $2,000 and repay in instalments over 6 months to 2 years

FENCES
30 ft. Economy Fence (no baseboard) ... $15.95
60 ft. Economy Fence (no baseboard) ... 18.95
30 ft. Quality Fence (with baseboard) ... 17.75
60 ft. Quality Fence (with baseboard) ... 21.30
30 ft. Tight Board Fence (with baseboard) ... 21.50
All these prices include nails for the job and all the lumber as needed. Any other size or style of fence in our line. Budget terms on fences.
STEWART & HUDSON LTD
405 GORGE ROAD
Phones 2-2171 2-2172 2-2612

FOR EXTERIOR FINISH
Cedar Forest Siding
Cedar Bevel Siding
Redhawk Cedar Colored Shakes
Fir and Hemlock Siding
Barge Boards
Exterior Trim
BRITISH COLUMBIA FOREST PRODUCTS LIMITED
371 GORGE ROAD 2-7221

LET
GREGG'S
DO IT!
Floor Polishing
Window Washing
Domestic and Commercial
QUICK COURTEOUS SERVICE
4-5023

Now Is
PAINT-UP TIME!
BAPCO
AND
PITTSBURGH PAINTS
See the "Color Master" Presenting over 300 Shades with Exact Mixing Instructions
ISLAND BUILDING SUPPLY COMPANY
375 GORGE ROAD EAST

STEWART & HUDSON LTD.
BUILDINGS MATERIALS ON CREDIT
DO THOSE NECESSARY ALTERATIONS NOW
TAKE MONTHS TO PAY

Prices suitable to every purse and type of construction, from low grade and odd lots of bargains, to first quality material suitable for high class construction.

HEATING IS OUR BUSINESS
FOR FAIRBANKS-MORSE
AUTOMATIC FURNACE OIL BURNERS
AIR CONDITIONING UNITS
FURNACE CONVERSION BURNERS
RANGE BURNERS
HOT WATER UNITS
STORAGE HEATERS
ELECTRIC
QUALIFIED INSTALLATION AND OIL CONTRACTS
W. L. SCHROEDER
1328 GOV'T ST 3-3412

Where the Selection Is Best
"It's Your Move Next"
See You at the
VOGUE FURNITURE
CARPETS WALL-TO-WALL
FOR THE ELECTRICAL APPLIANCE INDIVIDUAL PURCHASER
Easy Terms
A step or two out of your way, but the savings will make it really pay!
Yates at Quadra

Shawnigan Lumber Yards
For
ARMSTRONG PRODUCTS
Everything in paint and enamel, floor tile, wallboard, ceiling and floor tile
Remember, this is your Kits for everything you need
VISIT OUR SHOWROOMS
SHAWNIGAN
Lumber Yards Ltd
2000 GOVERNMENT ST

FOR INTERIOR FINISH
Plywood
Casing and Base
Fir and Hemlock Flooring
V-Joint
Window and Door Framing
Mouldings
Shelving

W. TRACE
2-3871 2-3084
Concrete Work and Sewers
Estimates Free
YOUR SATISFACTION OUR AIM
OUR CONCRETE WORK YOUR GAIN

RUG CLEANING
Carpets and upholstered furniture cleaned by special process—no fading or removing of stiffening. Carpets repaired, bought and sold.
CARPETORIUM COMPANY
1119 VANCOUVER
PHONE 3-3841

WINDOWS OF WOOD
For year-around comfort winter, summer, rain or shine, windows of wood are your very best buy
DRYSDALE SASH & DOOR CO LTD
1220 COOK ST 4-4617
Our 51st Year

Specialty sidings featured to give your home a distinctive appearance, to provide extra insulation and strength. They are modern and easy to apply.

QUALITY PAINTS
FOR INTERIOR AND EXTERIOR WORK
Just everything in the new shades or specially mixed colors at our color bar. Brushes, solvents, paint cleaners, ladders—everything you need
LET'S TALK OVER YOUR PROJECT
SHAWNIGAN
Lumber Yards Ltd
2000 GOVERNMENT ST

CIL PAINT
It's spring Paint-Up Time. Give your rooms new beauty with CIL Paints in gorgeous decorator colors. Ready mixed quick drying, easy to apply
BUTLER BROTHERS SUPPLIES LTD
Keating Crossroad 3518 Quadra St
Phone Keating 90 3-6911

SEE US
FOR YOUR
MAYTAG
AUTOMATIC
WASHERS
AND
DRYERS
SALES AND SERVICE
REPAIRS TO ALL MAKES
ISLAND WASHER REPAIR SERVICE
615 CHATHAM 3-6413

FOR GENERAL REPAIRS
FENCING
EAVESTROUGHS
STAIR STRINGERS AND TREADS
PLYWOOD
SIDINGS
MATERIAL FOR ALL THOSE ODD JOBS THE HOME OWNER KNOWS SO WELL

Just the Thing for Housecleaning
LEWYT
VACUUM CLEANER
Automatic 4-way rug cleaning
No dust bag to empty
No stooping, easy
Rotates for easy round-the-room cleaning
Home demonstration on request
PRICE $114.50
Easy Terms
KENTS LTD.
742 Fort Street 3-7164

Get the Best
TORO
POWER MOWER
BRIGGS STRATTON
4-CYCLE ENGINE
Easy Starting
VICTORIA SERVICE & LAWNMOWER HOSPITAL
COR. BROAD AND CORMORANT
PHONE 3-5503

PITT & HOLT
Limited
Plumbing
&
Heating
No Down Payment
PLUMBING HEATING INSTALLATIONS FINANCED UNDER HOME IMPROVEMENT PLAN
609 ESQUIMALT RD 3-7413

Finish material of highest quality and manufacture for new construction or for renovation. Plywood "how-to-do-it" plans for ideas and instruction, free for the asking.
BRITISH COLUMBIA FOREST PRODUCTS LIMITED
371 GORGE ROAD 2-7221

Paint-up Clean-up Fix-up Light-up

Renew Old Bathroom and Kitchen Plumbing Fixtures. At Our New Low Prices

WE SELL
WE INSTALL
WE SERVICE

C. J. McDOWELL
Plumbing & Heating Limited
3-4138 1000 Douglas

FOR THE BEST IN PAINTING & DECORATING
Spraying, Paper-Hanging
CALL
C. T. LONGMAN
7-2813

LUMBER SPECIAL

1x4 kiln dried flooring, "E" grade, all nicely bundled—some defects but OK for under linoleum, summer camps, lining closets, etc. Per 100 BM, only $8.50. Buy in 1,000 ft. quantities, only $75.00 M. 1x8 drop siding, kiln dried, "E" grade, all nicely bundled. Some defects but [illegible] Can be reversed for siding, lining. Per 100 BM $7.50. Buy in 1,000 ft. quantities only $65.00 M. This flooring and siding is only one-third the price of regular No. 1 grade.

STEWART & HUDSON LTD.
405 GORGE ROAD
Phones 2-2171, 2-2172, 2-2612

Parker Johnston
LIMITED
IN THE CENTRE OF TOWN
1314 Broad Street
PLUMBING HEATING WATER SUPPLIES AND INSTALLATION
FOR EXPERIENCED, EFFICIENT ADVICE, DROP IN TO OUR DOWNTOWN SHOWROOM OR PHONE 2-8181.

THREE COMPLETE ROOMS OF FURNITURE FOR $499
PLUS $77 FOR A NEW WESTINGHOUSE WASHER

HUMBER'S
Behind New Post Office

Beautify Your Home at Reasonable Cost
Make Your Own
"Copper Pictures"
"Planters"
See
Hobbies & Crafts
741 VIEW STREET 2-7833

FURNACES
AND PARTICULARLY THE
"PACIFIC"
The famous sealed-in-steel furnace that cannot smoke. Gives you a lifetime's satisfaction.
PACIFIC SHEET METAL WORKS LTD.
1009 YATES 2-3169

RENEW NOW
2" Galv. DOWNPIPE, 10 ft. $1.50
2" Galv. DOWNPIPE ELBOWS 30
[illegible] 30
[illegible] 35
Mouldings, Lumber, Nails, Hardware, Carpenter's Overall
ROBERT WALKER & SONS LTD.
BUILDERS SUPPLIES
623 DAVID ST. PHONE 2-3223

DRESS YOUR HOME FOR SPRING
PAINTS
BUILDING SUPPLIES
FENCING
WINDOWS CLEANED
FLOORING AND REFINISHING
FURNITURE UPHOLSTERERS ETC., ETC.
Advertisers in this Paint Up, Clean Up Section are at your service. Give them a call.

PAINTING DECORATING
At Its Best
Our Customers Are Enthusiastic
There Must Be a Reason
DAVE PEIRCE
"The Name Is Sufficient"
Phone Day or Night 7-2423

POWER MOWER SALES & SERVICE
SHARPENING & REPAIR SPECIALISTS FOR ALL MAKES OF POWER MOWERS
JACOBSEN - JOHNSON - ENGLEE
COOPER - BOB-A-LAN - RAYMOND
RED - TONG - A.C. - RED-AP
BAYAUF
Used Mowers traded, bought and sold. Hand Mowers ground and repaired.
Phone 2-6513
Pick Up and Delivery
712 HUMBOLDT 2-6513

5¼%
Phone Us
[illegible]
VICTORIA ROOFING AND INSULATION COMPANY
940 FORT STREET

CLARK and PATTISON
Decorators
Painting - Interior Exterior, Brush, Spray Swing Stage and Paperhanging Terms
Business Phone 2-8413
Home 4-0443

DEGRADE PLYWOODS—
Useful for many jobs where a clear face plywood is not required.

4 ft. x 8 ft. x 1/8 sanded	$1.16
4 ft. x 8 ft. x 1/8 "	4.24
4 ft. x 8 ft. x 1/4 "	7.44
4 ft. x 8 ft. x 3/8 "	8.84
4 ft. x 8 ft. x 1/8 unsanded	2.64
4 ft. x 8 ft. x 1/4 "	2.84
4 ft. x 8 ft. x 3/8 "	4.42
4 ft. x 8 ft. x 1/2 "	5.28

See the largest selection of Plywood. Cuttings available in town.
STEWART & HUDSON LTD
405 GORGE ROAD
Phones 2-2171 2-2172 2-2612

ROOFING—INSULATION SIDING
General Home Maintenance
Up to five years to pay at only 5%
FREE ESTIMATES
PACIFIC COAST INSULATION & ROOFING CO. LTD.
1009 VIEW 2-7421
Evening Phone J. T. MacGregor 9-4560

VICTORIA GARDEN SERVICE
Landscaping
Lawns planted, trimmed and weeded
Artistic garden paths
Rockeries and rock walls
CALL 2-[illegible]
A COMPLETE GARDEN SERVICE

GARAGES
All material pre-cut
Economy size, 12x20 ——$168.00
Tax and cartage included.

FENCES
1x3 Picket, 50 lin. ft. —— $18.00
Solid Board, 6 ft. high —— $31.00
Tax and cartage included.

SIDNEY LUMBER LIMITED
2332 Government Street 2-5187, 2-5188

BUILD MORE IN '55
R. A. Green Lumber Co. Ltd.
2891 Douglas Street 4-3613
SEE OUR TOP-GRADE FIR LUMBER PRICED TO SELL
2x3 - 2x4 - 2x6 Dimension
2x8 - 2x10 - 2x12 Joists
6x6 and 8x8 Beams, Posts
1x6 Milrun Shiplap
Galvanized Steel Windows
Bapco Paints and Enamels
BUDGET TERMS - SERVICE

WINDOWS OF WOOD
For year-around comfort winter, summer, rain or shine, windows of wood are your very best buy.
DRYSDALE SASH & DOOR CO. LTD.
1720 COOK ST. 4-4[illegible]
Our 31st Year

MODERNIZE
DRESS UP YOUR HOME AND YARD NOW!
A few repairs and a little paint and a little work to your yard and garden will do wonders. You will find in this paint-up, fix-up, clean-up, light-up campaign, everything you need. [illegible] these advertisers now.

19 BUSINESS SERVICES

V.I. HARDWOOD FLOOR CO. 3100 Douglas. Free estimates. 4-7316

WESTERN FLOOR CO. 3-8013, 3-8733. Complete floor service. B. Kinsey, Jr.

R. HOADLEY — FLOOR SANDING AND finishing. Guaranteed. Estimates. 3-7901.

FURNACES

INSTALLATIONS AND REPAIRS. S. J. Coles & Sons. 3-3383, evenings 3-1369

FLOOR POLISHING

ALL TYPES OF FLOORS EXPERTLY cleaned, waxed and polished by machine. Homes our specialty. Gregg's established 1920. 4-5023

HAIRDRESSERS

ACT NOW FOR OUR 4 PRICE PERMANENTS. New Ray Beauty Shoppe. 833½ Fort. 4-3846

DOMINION HAIRDRESSING SALON—Dominion Hotel. Phone 4-4136

INSURANCE

REAL ESTATE INSURANCE OF ALL types. Notary Public. Conveyancing. DUNCAN D. McTAVISH, 913 Government Street. Phone 3-6814

KEY CUTTING

KEYS CUT, LOCKS SAFES REPAIRED, lawn mowers, saws sharpened. Prices reasonable. Key Shop, 861 Fort Street. 4-6321

LAWNS AND GARDENS

LANDSCAPING? ENJOY YOUR GARDEN. [illegible] reasonable rates. Write, [illegible] 4-8588. R. Owens.

ROTOVATING
GENERAL TRACTOR WORK. [illegible] ESTIMATES. DON MANN. 9-3743

JEAKER TRACTOR SERVICE
We plow into vacant lots, dig tank holes and do all kinds. Phone 3-5157.

MacFARLANES TRACTOR SERVICE. Plowing, Roto-Tilling, Back Filling, Levelling. 2-5828. Cultivating.

NORM'S TRACTOR SERVICE, ROTOVATING, plowing, discing, cultivating, levelling, backfilling. 3-6472.

FOR BETTER ROTO-TILLING PHONE Jack 4-4943

FRANK'S ROTOTILLING. GUARANTEED. Enters small gates. 2-3503.

EXPERIENCED ROTOVATING, LARGE or small. Phone 9-1728

CARLSON TRACTOR SERVICE. Plowing, rototilling, excavating. 9-2043

ROTOTILLING BY AN EXPERT. SATISFACTION guaranteed. Collins 4-7797

FOR THE BEST IN ROTOTILLING FOR large or small gardens, phone 4-3247

WIGHTMAN
For rototilling call 7-2442

EXPERT ROTOTILLING. SATISFACTION guaranteed. 2-3406. BILL MILLER 4-6108

ROTOTILLING—FOR A GOOD JOB call W. Bowes 2-1583

GARDENS ROTO-TILLED. A. HANSEN 2-3439, 7-2236

ROTO-VATING, DITCHING. BILL MEADOWS, 9-3383.

MacFarlane's Tractor Service
Plowing, rototilling, back filling, levelling, seeding
FREE ESTIMATES
2-7808

PLUMBING AND HEATING

NEW No. 30 ELECTRIC COPPER BOILER, 500 bath, basin and toilet, new with fittings, in blue, yellow, green. $200. VICTORIA PLUMBING CO. LTD. 1805 Cook. 4-1553

RELIABLE PLUMBING CO. "A Good Plumbing Service" 4-1641. Day or Night.

PAUDEN'S PLUMBING & HEATING REPAIRS, remodelling. 1323 Gov't St. 4-1442

EMPIRE PLUMBING & HEATING. All repairs, convenient terms. 9-9115. 706 Kings Rd.

T. A. HARVEY LTD.
PLUMBING AND HEATING
Repairs—Renovations—Prompt Service
3-8270

ROOFING AND INSULATION

DUROID, JOHNS-MANVILLE, BARRETT. TV ANTENNA SERVICE. Brock Robertson. 3100 Douglas. Day 2-6664, Night 3-0436

19 BUSINESS SERVICES

R. O. AND UP—ROOMS PAINTED AND papered. Quick service. 3-3775

E. JONES, PAINTING AND PAPERhanging. Work guaranteed. 4-6707

J. 1736 PAINTING DECORATING PAPERhanging, plaster patching. 425 Cecelia

$10 UP ROOMS PAPERED. FREE ESTIMATES. D. Smythe. 3-3837

PHOTO ENGRAVING

PHOTO ENGRAVING
Half-Tone Line and Color Engraving
Commercial Art
ISLAND ENGRAVERS
3024 Douglas Street Phone 3-8831

PLASTERERS

STUCCO, OLD HOUSES MADE NEW; plastering, cement. 3-3925. J. Hamilton.

PLOWING, ROTO-VATING AND CULTIVATING

LOTS AND GARDENS PLOWED, ROTOtilled, levelling for spring by young, experienced Chinese. Hung Eng. 3-6268.

COOPER'S TRACTOR SERVICE, ROTOvating, plowing, discing, levelling, backfilling. 2-6853. 2547 Scott Street.

SHINGLES TRACTOR SERVICE. ROTOvating, plowing, back filling and hauling. 9-1671.

EXPERIENCED ROTOVATING POWER-TILLING. Reasonable rates. Write, enter small gates. Phone 4-8588. R. Owens.

ROTOVATING
GENERAL TRACTOR WORK. ESTIMATES. DON MANN. 9-3743

JEAKER TRACTOR SERVICE
We plow into vacant lots, dig tank holes and do all kinds. Phone 3-5157.

MacFARLANES TRACTOR SERVICE. Plowing, Roto-Tilling, Back Filling, Levelling. 2-5828. Cultivating.

NORM'S TRACTOR SERVICE, ROTOvating, plowing, discing, cultivating, levelling, backfilling. 3-6472.

FOR BETTER ROTO-TILLING PHONE Jack 4-4943

FRANK'S ROTOTILLING. GUARANTEED. Enters small gates. 2-3503.

EXPERIENCED ROTOVATING, LARGE or small. Phone 9-1728

CARLSON TRACTOR SERVICE. Plowing, rototilling, excavating. 9-2043

ROTOTILLING BY AN EXPERT. SATISFACTION guaranteed. Collins 4-7797

FOR THE BEST IN ROTOTILLING FOR large or small gardens, phone 4-3247

WIGHTMAN
For rototilling call 7-2442

EXPERT ROTOTILLING. SATISFACTION guaranteed. 2-3406. BILL MILLER 4-6108

ROTOTILLING—FOR A GOOD JOB call W. Bowes 2-1583

GARDENS ROTO-TILLED. A. HANSEN 2-3439, 7-2236

ROTO-VATING, DITCHING. BILL MEADOWS, 9-3383.

MacFarlane's Tractor Service
Plowing, rototilling, back filling, levelling, seeding
FREE ESTIMATES
2-7808

PLUMBING AND HEATING

NEW No. 30 ELECTRIC COPPER BOILER, 500 bath, basin and toilet, new with fittings, in blue, yellow, green. $200. VICTORIA PLUMBING CO. LTD. 1805 Cook. 4-1553

RELIABLE PLUMBING CO. "A Good Plumbing Service" 4-1641. Day or Night.

PAUDEN'S PLUMBING & HEATING. REPAIRS, remodelling. 1323 Gov't St. 4-1442

EMPIRE PLUMBING & HEATING. All repairs, convenient terms. 9-9115. 706 Kings Rd.

T. A. HARVEY LTD.
PLUMBING AND HEATING
Repairs—Renovations—Prompt Service
3-8270

ROOFING AND INSULATION

DUROID, JOHNS-MANVILLE, BARRETT. TV ANTENNA SERVICE. Brock Robertson. 3100 Douglas. Day 2-6664, Night 3-0436

Complete Radio Programs for Monday

Information on radio programs is supplied by the individual stations. The Colonist prints programs, corrections and changes as submitted and does not assume responsibility for inaccurate listings.

CJVI—900 kc

8:00 News
8:15 Breakfast with Walt
8:30 News Breakfast
8:45 Breakfast with Walt
9:00 News: Quiz
9:15 Helen Trent
9:30 Our Gal Sunday
9:45 Book of Memories
10:00 News, Six-for-One
10:15 Six-for-One
10:30 On the March
10:45 Let's Go to Eatons
11:00 News, Quiz
11:15 Whispering Streets
11:30 Telequiz
11:45 Telequiz
12:00 News Weather
12:15 Matinee
12:30 News Sports
12:45 Matinee
1:00 News: Quiz
1:15 Stu Davis
1:30 On Stage
1:45 On Stage
3:00 News, Six-for-One
3:15 Six-for-One
3:30 Bob Cole Junior Show
3:45 Three Suns
4:00 [illegible] the Island
4:15 [illegible] the Island
4:30 [illegible] the Island
4:45 [illegible] the Island
5:00 Hit Parade
5:15 Hit Parade
5:30 Freds Club House
5:45 Freds Club House
6:00 Adventure Hour
6:15 Adventure Hour
6:30 Star Time
6:45 News, Sports
7:00 Red Skelton
7:15 Red Skelton
7:30 Pinber McGee
7:45 Great Gildersleeve
8:00 News Weather
8:15 Vienna Dreams
8:30 [illegible] Knocks
8:45 Opportunity Knocks
9:00 Return Journey
9:15 Return Journey
9:30 Lives of Harry Lime
9:45 Lives of Harry Lime
10:00 News Weather
10:15 [illegible]
10:30 Dobson's Choice
10:45 Dobson's Choice
11:00 News, Sports
11:15 Music till Midnight
11:30 Music till Midnight
11:45 Music till Midnight

CKDA—1280 kc

News Sports
Dave Hill Show
News, Dave Hill
Roving Reporter
News Lombardo
It's My Living
Housewife Holiday
Housewife Holiday
News Time Out
Lucky Lady
Lucky Lady
Lucky Lady
News Purity Party
Sunny Side of Street
Sunny Side of Street
Young Widder Brown
News, Hit Parade
Your Hit Parade
News Sports
Home with Martins
News: Party Line
Party Line
Party Line
Party Line
News Party Line
Party Line
News Club 1280
[illegible]
News Sam Kinison
Kinison Kaiers
Kinison Kaiers
News 1 Sheriff
The Sheriff
News, The Sheriff
The Sheriff
News Sports
Milestones of Melody
Negro Milestones
Milestones of Melody
News, Cash Clues
Cash Clues
Take a Chance
Take a Chance
News Golden Sports
[illegible]
News House Party
Nine to Twenty
House Party
House Party, Sports
News Legislative
House Party
House Party
House Party

CBU—690 kc

News Bill Good
Breakfast Club
Breakfast Club
Laura Limited
News Commentary
Aunt Lucy
Morning Concert
Morning Concert
Morning Visit
The Happy Gang
The Happy Gang
Musical Kitchen
Kate Aitken
Kindergarten of Air
A Man and His Music
Man and His Music
Man and His Music
News, Showcase
Farm Broadcast
Mar Weather News
Concert Hour
Concert Hour
Concert Hour
Concert Hour
B.C. School Broadcast
[illegible] Mat
Transcanada Mat
Transcanada Matinee
Transcanada Matinee
[illegible]
Traffic Jamboree
[illegible]
Rendezvous
Roving Reporter
Don Messer's Jubilaires
CBC National News
News Roundup
Conversation
Conversation
[illegible]
CBC Symphony Orchestra
Distinguished Artists
Distinguished Artists
News
Pacific Affairs
Bob McMullin Show
Bob McMullin Show
Midnight Concert
Midnight Concert
Midnight Concert
News Weather

KIRO—710 kc

News, Stocks
David Dale
Make Up Your Mind
Second Husband
Woody Warren
Romance
Hedy Trent
News
Road of Life
Ma Perkins
Dr Malone
Guiding Light
Second Mrs Burton
Perry Mason
Nora Drake
Brighter Day
News
Cecil Brown
CBS Housepartly
CBS Housepartly
Arthur Godfrey
Arthur Godfrey
Arthur Godfrey
Arthur Godfrey
Arthur Godfrey
Arthur Godfrey
Hilltop House
Aunt Mary
R. Arthur Joy Talks
[illegible]
Edward R. Murrow
News Dave Pace
Tom Harmon
Frank Gibbs
Perry Como
Chet Baker
Amos 'n' Andy
Amos 'n' Andy News
Mr and Mrs North
Mr and Mrs North
Talent Scouts
Talent Scouts
[illegible]
Swap 'n' Shop
Dave Pace
Olympia Report
Dave Pace
Art Primm
Swap and Shop
Dance Time
Dance Time
Dance Time
Dance Time
Dance Time
Dance Time

KOMO—1000 kc

Local News
Music Room
Music Room
Music Room
News
Music Room
Music Room
Music Room
Katherine Wise
Second Chance
Strike It Rich
Phrase that Pays
Garden Guide
Dr Norman V Peale
The Doctor's Wife
Farm News
News
Pepper Young
Right to Happiness
Backstage Wife
Stella Dallas
Young Widder Brown
Woman in My House
Just Plain Bill
Lorenzo Jones
Hotel for Cats
Art Baker
Aunt Jemima Love
[illegible]
[illegible]
[illegible]

4-DAY SPECIAL

12-inch wood 100% fir guaranteed. Mixed inside blocks and slabs. Dry enough to use

2½ Cords $11.00
1½ Cords . . $9.00

HONEYMOON BAY FUEL
3264 Bratan Road
Day and Nite. 4-8725 2-1015

SPECIAL THREE-DAY SALE

100% Douglas Fir Heavy Slab and Blocks 12 inches from dryland logs
1 Cord Block and Slab $13.00
3½ Cords Block and Slab . . $11.00

HILLCREST FUEL CO.
Day 4-1813 Day and Night 4-3015

ALL FIR MILLWOOD

FREE DELIVERY
2 Cords $12.00

Inquire for special prices to Books, Glen Lake Colwood Metchosin

EMPIRE FUEL LTD
739 Pandora Ave 2-2424 Books 247

SUPERIOR GRADE LUMBER SPECIALS

Three 1 from producer. No prices per the board foot feet of over

1x8 rough and clear $14.00
1x6 rough and clear $14.00
1x6 shiplap $14.00
1x4 S4S $12.00
2x4 S4S $10.00
4x4 rough cedar 11c per lineal foot
8x8 rough cedar 1[illegible] per lineal foot

We can supply any from 4 inches up to 8x8 in top grade dressed [illegible] of all two edges at the lowest prices in [illegible]. Special rough dimension [illegible] and gardens. We also have a wide variety of other items and sizes. Select from a full stock of dressed or rough stock. Top or bottom. We have some 300 pieces of good rubber at [illegible] each. Come and make us an offer. Prompt and [illegible] service. Nothing [illegible] treated. Open Monday to Saturday [illegible] Wednesday from 8 a.m. to 5:30 p.m.

ATOM LUMBER COMPANY LTD
310 Johnson St West
2-8621 2-2249 Eves 2-4932

We are located at the foot of Vancouver West Park and right across from E & N Freeway

BIRKIN TRUCKING SERVICE
Gravel for roads driveways and fill. Phone 5-2867

NAVYJACK CEMENT GRAVEL [illegible] yard delivered road grade. [illegible] 4-4090 4-4090

BUTLER BROS.
Supplies Ltd.

GYPROC WOOL INSULATION
1,000 square feet 67.50

ALFOL TYPE 2
1,000 square feet 49.50

ZONOLITE
low a sack

GYPROC LATH
1,000 square feet 53.00

GYPROC WALL BOARD
4x8 sheets 2.08
1,000 square feet 65.00

GALVANIZED PLASTER BEAD
in a foot
Form Ties (for Ones)

HALLMACK CHROME FIXTURES FOR THE BATHROOM

SOAP GRAB 6.90
SOAP DISH 2.20
PAPER HOLDER 4.85
TOWEL BAR 4.65
GLASS HOLDER 1.95

BUTLER BROS.
Supplies Ltd
Keating Crossroad 3518 Quadra St
Phone Keating 90 2-4011

SIDNEY ECONOMY FENCE

A material for a 50 foot length [illegible] high [illegible] 2x4 [illegible] and board [illegible] to suit [illegible] DEVELOPED TAX PAID [illegible] types to meet your requirements

GUTTER

4x4 [illegible] complete [illegible]
3-step pattern [illegible]

PRE-CUT COTTAGES

[illegible]

Prices includes tax and [illegible]

SIDNEY LUMBER Limited

2331 GOVERNMENT ST 2-5187 - 2-5188

COLWOOD Building Supply

Books Road 2-3613

FREE DELIVERY

No 1 Duroid Hexagon Shingles, sq [illegible]
White Paint (Est of Int) Gal [illegible]
Tower Paint 50 feet for [illegible]
27 x 36 Wash Basins [illegible]
5 Brass Heads [illegible]
Toilet and Tank [illegible]

Sash Cement Mixers
Cement Mixers for Rent

LANGFORD Building Supply

848 Island Highway 2-3451

ISLAND BUILDING SUPPLY CO. LTD.

YOU-TRY-IT
The new Reno aluminum garage door is on display

LINO TILE
Standard Grade

Many colors and patterns to choose from at a surprisingly low price

You are invited to browse around and compare our complete line of builders hardware and supplies

Phone 2-5178
875 GORGE ROAD EAST

R. A. GREEN LUMBER CO. LTD.

4-7614 4-3611

MILLWORK CABINETS COUNTERS SHOWCASES—STORE SHELVING
Bring us your plans

BOAT LUMBER—BAPCO PAINT INSULATION

SERVICE FOR BUILDERS Materials for any size contract. Payments to suit progress

IF YOUR CREDIT IS GOOD IT IS GOOD WITH US

2001 DOUGLAS STREET

CRITTALL COLUMBIA

Metal Windows are unsurpassed for beauty and quality. Inspect all the British features before you draw your plans. Give us a call for your free catalogue.

ARCADIA SLIDING GLASS DOORS

are perfect for the modern home. See them at our showroom

ALFOL

Reflective Insulation. 040 50 M sq ft

DOUGLAS BUILDING SUPPLIES

2011 Douglas St. 3-6881

THE MOORE WHITTINGTON
LUMBER CO LTD

TWO (2) LUMBER YARDS TO SERVE YOU

This insures you of prompt attention to all your needs. We will quote for a price on any or any part of your lumber requirements no matter how small or how large. Our stocks of dimensional lumber are complete. Just dial 3-7168 and a real man who knows lumber will help you with all your problems.

OUR BARGAIN TABLE'S BACK

We put a Bargain Table in and your response was so great we couldn't keep it. We have taken up the remained [illegible] at these bargain prices. Highlights features Lattice Sash Door Sets Hinges Numbers Weatherstripping Sash Locks and Lilac—Chrome Mouldings in short lengths—and many more

Lumber Special!
Clear Grade Jap Shorts
Delivered 1c per Linear Foot

Stepladders
The newest convenience on the builders' market. They extend into stepladders with no trouble at all

[illegible] $ 8.50
[illegible] $ [illegible]
7 ft $12.00

Ironing Board Cabinets
[illegible] $16.00
[illegible] $14.00

Philippine Mahogany Lumber
SHORT LENGTHS
1x3 1x4 1x6 1x8 1x10 1x12

30c Per Board Foot

These [illegible] Mahogany Ends are [illegible] and are ideal for Bookshelves, Bookcases, [illegible]

Gardeners' Pea Sticks
Bundles of 20
3 ft 4 ft 5 ft 2½c ea

Garage Doors
COMPLETE WITH HARDWARE
8 ft x 7 ft 3 panel

Genuine Bil [illegible] $70.65
Arrowsmith [illegible] $74.00
[illegible] $87.75

Overhead Type

Genuine Bil [illegible] $76.65
Arrowsmith [illegible] $79.50
[illegible] $83.55

8 ft x 7 ft 4 panel

Genuine Bil [illegible] $77.45
Arrowsmith [illegible] $8.[illegible]
[illegible] $85.35

9 ft x 7 ft 4 panel

Genuine B. [illegible] $74.65
Arrowsmith [illegible] $82.00
Richard Wilcox [illegible] $87.75

THE MOORE WHITTINGTON
LUMBER CO LTD
Flying West at the Roundabouts
Yates Street Down Blanshard
2614 BROOKS STREET 3-7168

BUILDERS SASH & DOOR LIMITED
COMPLETE BUILDERS' SERVICE

MAHOGANY DOORS
Before you buy interior doors be sure and see our large array of mahogany doors. Beauty at a reasonable price. Comparable to any for less money than comparable fir doors.

2 ft 6 in x 6 ft 6 in each $ 6.95
2 ft 8 in x 6 ft 6 in each 7.95
2 ft 4 in x 6 ft 6 in each 7.15
2 ft 6 in x 6 ft 6 in each 7.95
2 ft 8 in x 6 ft 6 in each 8.25
2 ft 8 in x 1⅜ in each 8.25
2 ft 0 in x 6 ft 6 in each 8.60
2 ft 6 in x 6 ft 6 in each 9.00
2 ft 8 in x 6 ft 6 in each 9.50
2 ft 8 in x 1⅜ in each 11.50
3 ft 0 in x 6 ft 6 in each 11.50
3 ft 0 in x 1⅜ in each 11.50

WEISER LOCKS
There is no finer made available in a variety of finishes such as chrome brass or bronze. All at one low price

2—SASH SPECIALS—2
26 inch reversible windows 24 inch O.S.M. 2 inch top large light [illegible] Only [illegible]
30 inch x 48 inch casement windows top margin lights bottom one light Only [illegible]

BUILDERS SASH & DOOR LIMITED
150 GARBALLY ROAD 2-3171 - 2-3172
STORE AND WAREHOUSE
OPEN SATURDAYS TILL 12.30

BRITISH COLUMBIA FOREST PRODUCTS LTD
Victoria Sawmill Division

SPECIALS ON HAND
Subject to Prior Sale

Approx Quantities	COMMON FIR	Price Per M
1,000 BM 1x8 R L N	1 Common	$65.00
1,000 BM 2x8 R L N	1 Common	$70.00
1,000 BM 1x6 R L N	1 Common	$72.00

RED CEDAR FIBRE MULCH

3,000 BM 1x4 S4S Finishing		$1.00
2,000 BM 1x4 R L Finishing		$6.00
4,000 BM 1x4 Finishing Siding		$6.00
1,000 BM 1x4 R L Finishing Siding		$6.00
1,000 BM 1x4 R L Finishing Siding		$6.00
1,000 BM 1x4 R L Finishing Siding		$6.00
1,000 BM 1x4 R L Finishing Siding		$6.00
2,000 BM 1x4 Shiplap T&G		$6.00
2,000 BM 1x12 Shiplap T&G		$70.00

Retail Sales Department
Phone 2-7221 371 GORGE RD E

CROWE GONNASON CO. LTD.

DOOR SPECIALS HURRY!

We are [illegible] a [illegible] of 60 [illegible] high [illegible] panel [illegible] Come in and see these doors. [illegible] for the conversion or [illegible]

There are many sizes and styles [illegible] Dutch Doors [illegible] We have [illegible] and frames that have a [illegible] finish which possibly would work in with your home.

For the home woodworker we have a few parts and [illegible] for machines that are selling at reduced [illegible]

If you are planning making any of these [illegible] projects [illegible] have [illegible] at an [illegible] over the [illegible] board in short and [illegible] at a price of [illegible] and up

2324 GOVERNMENT ST 2-7141

DRYSDALE'S

LADDERS Here is your chance to get a [illegible] ladder. Have [illegible] for extra [illegible] [illegible] 10-ft. lengths, get [illegible]

Glidden's Rockspar Varnish One-Cent Sale
Gallons [illegible] 2 for $8.51
Quarts [illegible] 2 for $2.56

CABINETS GARAGE DOORS FRENCH DOORS MOULDINGS GLIDDEN QUALITY PAINTS LUMBER MOLDINGS PAINT PLYWOOD ROOFING SASH

DRYSDALE SASH & DOOR CO LTD.
1720 COOK ST 4-6411

LUMBER BUILDERS' SUPPLIES

Ready Size "Take Home" Panels.

Laminated Plastic Table and Counter Tops—Ready to use.

"Do It Yourself" Aids and Plans.

Metal Trim—Table Legs.

Sander and Polisher Rentals

Shawnigan Lumber Yards Limited

1000 GOVERNMENT ST 3-7201

VENETIAN BLINDS

Aluminum Venetian blinds, custom-made, 50c a square foot. Free estimates

B. T. LEIGH
Venetian Blinds, Metal Weatherstripping
136 Newport 3-9484

BY ROY PARRETT

New television equipment is in the news. Taree stations are adding facilities which will mean better viewing for local TV fans.

[illegible] at KVOS-TV are busy unpacking a complete videon camera chain, to be installed in the new Bellingham video studio, soon to be completed at KVOS.

Viewers here will note a big improvement in picture quality of KVOS programs when the camera chain goes into operation in the near future.

KOMO-TV has added a three-vidicon color film camera, the first in the Pacific Northwest. It will make color transmissions possible from film and slides in addition to the regular network color shows from NBC-TV.

KTVW has its mobile unit ready to cover the first home game of the Seattle Rainiers next Tuesday. The new "studio on wheels" will televise all of the Rainiers' home games as well as many other sports events in the Seattle-Tacoma area.

* * *

DIEPPE RAID—Actual films of the famous landing at Dieppe by Canadian troops captured from the Germans will be seen on **War In The Air** on CBUT at 1.30 this afternoon.

EDUCATION The story of ancient Egypt is just one of the subjects to be discussed on **Adventure**, on KTNT-TV at 2 p.m. **Father Hubbard**, famed Arctic priest will present films of adventures in Alaska and the uses of various kinds of fish will be discussed too.

AUTO RACING — KTVW cameras will be at **Sea-Tac Speedway** at 3 this afternoon to televise the Sunday races. Featured will be the trophy dash, 4 heat races, a heatmen dash, consolation race, and 30 and 50-lap main events.

ZOO PARADE This popular children's program originates from the San Francisco Zoo today. NBC-TV cameras will visit all of the zoo animals from mice to elephants on KOMO-TV at 1.30.

CANCER STORY—[illegible] of **Fame** tells the story of the struggle to have cancer recognized as a disease that "nice" people can have in the days before the First World War, on KOMO-TV at 5.

SUNDAY COMEDY—A new series of repeat broadcasts of the **I Love Lucy** shows will begin on KTNT-TV at 5 today. In this first presentation of **The Sunday Lucy Show**, Lucy tries to pass herself off as an experienced dancer, in order to get [illegible] Rickys' show, with rather soggy results.

TRAIN STORY—The driving of the last spike on the first American transcontinental rail road in 1869, will be seen on the dramatic program **You Are There** on KTNT at 6.

"That 'short, squatty guy,' as you call him, happens to be Gary Cooper."

JACK BENNY—Mel Blanc, the man of many voices, is Jack's guest on KTNT-TV at 7. Jack drops into the Crosby mansion to ask Dee Bingle to appear on his show on the KVOS-TV delayed Benny show, also at 7.

YOU ASKED FOR IT—The ingenious tactics of an under cover cameraman a tour of Madame Tussaud's famous Wax Works, a tiny transistor radio and a personal burglar alarm are all interesting subjects covered on **Art Baker's** show on KING-TV at 7.

COMEDY HOUR—**Sue Carson**, talented singing comedienne makes her debut with comedian **Edgar Bergen** and host **Gordon MacRae** on KOMO-TV at 8 tonight.

TOAST OF THE TOWN—**Ed Sullivan's** guests include **Louis Armstrong**, **Robert Merrill**, **James Stewart**, **Marguerite Piazza**, **David Whitfield** and **Joey Bishop** on KTNT-TV at 8. **Fred Astaire**, **Julius La Rosa**, **Dorothy Dandridge** and the **Will Mastin** trio are featured on Ed's CBUT show at the same time.

DEATH VALLEY DAYS—A "rolling stone" embarks on a gold prospecting trip to Nevada and forgets all about his fiancee. But not for long—she shows up at the gold rush camp matured to his best friend, on KING-TV at 9 tonight.

CANADIAN SHOWS — Two CBC shows of interest are **Showtime**, on CBUT at 9.30, a first rate variety show and the story of Col. Thomas Talbot's famous Malahide Castle on the shores of Lake Erie, an original play on CBUT's **Scope** at 10.

FOUR FEATHERS — C. Aubrey Smith, **June Duprez** and **Ralph Richardson** are seen in the spectacular picture about a British army officer who quits the service as Kitchener's army marches to battle in the Sudan only to prove himself a hero later, on KING-TV at 11.

EVANS, COLEMAN & JOHNSON BROS. LTD.

IN YOUR HOUSE PLANS INCLUDE A

HEATFORM FIREPLACE
CIRCULATING WARMTH WITH THE COMFORT OF AN OPEN HEARTH

A Full Range of Curtain Drape Fires [illegible] and the Modern KOALWOOD BASKET

EVANS, COLEMAN & JOHNSON BROS. LTD

900 Wharf Street 3181 Douglas
2-8121

STYROTILE
PLASTIC WALL TILE

All Materials Stocked at
SEC PORT STREET
No Waiting for Material or Job
38 COLORS TO CHOOSE FROM
WE DELIVER — PERSONAL SERVICE

VICTORIA ROOFING AND INSULATION COMPANY
848 PORT STREET 3-3331
PLASTIC TILE HEATING

STEWART & HUDSON LTD.

Member Retail Lumbermen's Association

Please turn to the Classified Page on Pink Up to see the weekly [illegible] of builders hardware. You will find a complete list of all home builders needs

STEWART & HUDSON LTD.
645 GORGE RD 2-2412, 2-2171 2-2172

FOREST CEDAR SIDING

Combines beauty strength and economy. It offers ease of application and a choice of finish

BRITISH COLUMBIA FOREST PRODUCTS LTD.
Phone 3-7221 371 Gorge Road E

NAVAL OFFICERS' GREAT COAT, never worn 42 Reasonable 4-7384

6-pce single bedroom suite blond $94.00
Three quarter Hollywood bed and springs [illegible]
3 pce chesterfield suite [illegible]
6 pce dinette suite [illegible]
Kitchen table and 4 chairs [illegible]

PANDORA USED FURNITURE
1050 Pandora near Cook 3-6310

BETTER CLASS FURNITURE BOUGHT sold and appraised. Appreciate all offers. Hub Furniture, 713 Johnson. 4-6424.

BARGAINS GALORE

Always a good supply of used furniture at [illegible] prices. [illegible] Furniture [illegible] place in town. Trades [illegible]

WALLY OKAY USED FURNITURE
617-619 Johnson 2-1631

VERY NICE 8 PIECE DINING SUITE available [illegible] $[illegible] [illegible] $[illegible] [illegible] $[illegible]

28N GARDENS and SUPPLIES

FERTILIZE NOW USE DUCK GUANO for best results. Roseberg flowers, vegetable and lawns. 50c each delivered Sidney Duck Farm, Sidney 186

DRY CHICKEN MANURE $5 PEAT Moss. Five sacks $2.50 10 $4 15, $8.50 (sacks not included)—delivered. 4 8051.

CLIMAX STRAWBERRY PLANTS, $3 100, $18 1,000. Black currants, grapes $4.50 Alderly Road, Elk Lake. Keating 9311

GOLDSTREAM HERBS PARADISE Nurseries Humpback Road Goldstream. Phone 8-3061 for appointment, catalogue, plants ready.

TOP SOIL, PEAT SOIL, MANURE rock gravel, mushroom compost manure by the sack. 6-1977

MANURE SOIL ROCKS CINDERS, 10 $1.50 [illegible] 4 5564 7 2615

28 X MISCELLANEOUS FOR SALE

SAWDUST BURNER WATER HEATER [illegible] copper coil [illegible] to warm air furnace. $15 Quebec circulating heater, X 7, $10. 30" telescope mast, 7-foot Thetome, Beattie. Vast 100 lead-in 3 sets supplies revert small fees. $50. Cyclone oil burner kitchen range 10" heavy-duty stand drum 28" copper line new thermostat. $30 B Richards, 3011 Scott St. 2-0226 before 3 30

COLEMAN OIL RANGE, EXCELLENT condition complete with two oil drums and pumps $50 or offer. Hotpoint automatic electric range, older model, good working condition, $10. Two steamer trunks $7. Baby push-cart used six months $10. Ice chest, good size, $5. Phone 3-0196. 103 Cambridge

WATERPROOF SPRING-FILLED CRIB mattress like new complete with metal crib $10 oval walnut coffee table, $7.50, circular mirror 18" diameter $5 rumpole set 4-piece fire irons and stand, $6.50 mahogany plant stand-type table, $3.50 corner dining-room table, solid [illegible]

[illegible] 4 5697

[illegible] gold condition $4.95 up Keats Ltd 743 Fort Street 3-3[illegible]

PICTURE FRAMING
Williamson's Photo and Art Store 866 Fort Street

HORSE MANURE 17 YARDS HALF [illegible] Take the lot $ 12 a load [illegible] 6181

BOYS BIKE 18 WHEELS HAND brake $20 27 [illegible] $30 Phone 9 1649

A CONDITION [illegible]

COMPLETE FURNISHING OF ATTRACTIVE [illegible]

[illegible] Motion [illegible] 2 416

WOODS BILLIARDS LOOSE 4" PITCH [illegible]

BELLEVAS AUTO HEATER LIKE [illegible]

ATTRACTIVE GAS COOK STOVE [illegible]

ELECTRIC LAWN MOWER VERY [illegible] Heavy [illegible] 3275 Beach Drive

FAWCETT WOOD ANTIQUE [illegible]

TABLE SAW [illegible] AND BENCH [illegible]

FOR SALE [illegible]

OAK WHITE ENAMEL KITCHEN SINK [illegible]

CHESTERFIELD [illegible]

ONE DELTA TILTING TABLE SAW [illegible]

2 DOUBLE BEDS BOUGHT [illegible]

[illegible] 4-6[illegible]

KITCHEN CABINET WITH [illegible] $15 [illegible] $50 Phone [illegible]

WALNUT BEDROOM SUITE [illegible] Phone 3-[illegible]

AERIAL PRIS VERY GOOD CONDITION [illegible] 7 2462 or 4 6[illegible]

[illegible] HOUSEKEEPING GARDEN [illegible]

[illegible] FOR FREEZING [illegible] Kenmore

SINGER ELECTRIC HEAVY MACHINE [illegible] Motor

BEEF BY HIND OR QUARTER [illegible]

MANS SPORTS JACKET AND PANTS [illegible] 8 2880

RICHARD HEINTZMAN UPRIGHT [illegible] good condition $[illegible] Phone [illegible]

CHESTERFIELD AND TWO CHAIRS [illegible] 4 2330

FOLDING KITCHEN TABLE AND FOUR sturdy chairs, also child's bicycle. 1143 Rockland Avenue

NATIONAL CASH REGISTER [illegible] 4 3343

PUBLIC POOL TABLE COMPLETE [illegible] $60 Terms or for $30 9 2[illegible]

STRAWBERRY PLANTS [illegible] Oak 9 [illegible]

LADIES 14 GOLD DIAMOND RING [illegible]

ENAMEL CAST IRON DOUBLE SINK [illegible]

SHOE TIME 14 [illegible]

[illegible] 4 [illegible]

[illegible] WATER HEATER $ [illegible]

[illegible] LAWN MOWER [illegible]

BEACH [illegible] ENAMEL [illegible]

GEM HOUSEHOLD FREEZER RANGE [illegible] condition $40 7 2441

[illegible] BUILT AUTO DAVID [illegible] 4 9870

USED DEEP FREEZERS FOR HOME OR [illegible] 9 1822 after

CEDAR CLOSETS 1895 PIDLS BELLE [illegible] Phone 3 [illegible]

MAJOR MAKE OIL BURNERS [illegible] 48 to 18 [illegible]

KITCHEN CABINETS VARITY WOOD [illegible] 317 Kingston Street 4 1833

[illegible] 4 HACK [illegible]

FISHING ROD AND REEL [illegible] Pacific [illegible] 3 2[illegible]

ALTER GOWNS FITTING MACHINE [illegible]

APPLEDOLL PIANO BEAUTIFUL TONE [illegible]

FOR SALE VIBROIR TAPE RECORDER [illegible] 9 [illegible]

TWO DOG HERD BIRD DOGS [illegible]

LADY ROTOR TRAILER TRIPLE [illegible]

FARM TRAILER FOR SALE [illegible]

FOR SALE TWO WHEEL TRAILER [illegible]

G F TANK TYPE VACUUM CLEANER [illegible] Phone 4 [illegible]

BRITISH INDIA PINK and NEW CONDITION [illegible]

[illegible] DINNER [illegible]

BEATRY WASHING MACHINE FOR [illegible]

PLANTS OF DAHLIAS DELICIOUS [illegible]

GEE MANTEL DARK [illegible]

[illegible] 2 [illegible]

[illegible] 4 [illegible]

[illegible] 7 [illegible]

[illegible] 4 [illegible]

[illegible] 4 [illegible]

[illegible] 4

40A FLATS and APARTMENTS TO RENT, UNFURNISHED

BRENTWOOD BAY FOUR-ROOM DE luxe suite [illegible] Bay [illegible] and fridge. Available May 1. 880 V C Dealers [illegible] 3-7136

BELTRAND APARTMENTS SOUTH-side [illegible] furnished suites [illegible] Apply 1 refrigerator [illegible] 385 2-9124

[illegible] HOUSEKEEPING [illegible] suite, private rooms and bath [illegible] and hot water supplied [illegible]

CLOSE TO PARLIAMENT BUILDINGS [illegible] Adults, two preferred. Phone [illegible] 1-7065

ONE BEDROOM LIVING ROOM KITchen and [illegible] Heat [illegible] water and [illegible] Walking distance to Naden. 4-7618

OAK BAY BEACH DRIVE MODERN brick bungalow [illegible] Park and [illegible] Phone 1-8114

[illegible]

[illegible] Phone 2-4111

BEACHCOMBER APTS. 1475 BEACH DRIVE [illegible] Apply Manager.

THREE ROOM SUITE WITH [illegible] Apply [illegible] 205 Island Highway. Phone 2-9114

BEACHCOMBER MODERN 3 ROOM UP [illegible] Phone [illegible]

HAULTAIN [illegible] 1-7136

[illegible] Phone 2-4111

[illegible] Phone 2-4111

[illegible] Phone 2-4111

LIFE'S LIKE THAT — By Fred Neher

"Hold still! I want to get an idea how it will look on my new lamp!"

47 B PARTS, TIRES and ACCESSORIES

6-VOLT ACME BATTERIES
$11.50 Each
Twelve Months Guarantee
NEW 12-VOLT ACME FIBRE-GLASS BATTERIES $23 EACH
TWENTY-FOUR MONTHS GUARANTEE
FRANCIS BATTERIES & SUPPLIES LTD.
1412 Quadra Street — Phone E-7032

47 C AUTO REPAIRS and SERVICE

RADIATOR SERVICE AND REPAIRS—Expert, economical. Test free. WILSON MOTORS, Yates at Quadra.

MOONEY AUTO BODY [illegible]

TONE DOWN EXPENSES
Tune Up the Motor In Your Car
Avoid trouble by bringing your car to us for a thorough tune up.
THE MOTOR SPECIALISTS
MORGAN & TUCKER
YATES AT QUADRA — PHONE [illegible]

47D AUTO FINANCING and INSURANCE

INSURANCE — ALL CLASSES — [illegible] Bulkley Agencies [illegible]

Automobile Financing
Auto Loans
Monthly payments [illegible] automobiles [illegible] Life insurance [illegible]
Island Finances Limited
1112 Broad Street — Phone [illegible]

FINANCING A CAR
[illegible]
A. M. [illegible]
1218 Broad Street

48 CARS and TRUCKS WANTED

THREE-WHEEL [illegible]

49 BOATS and MARINE FOR SALE and WANTED

CLEARANCE SALE [illegible]
'54 Jetboat [illegible]
'54 [illegible]
'53 [illegible]
'52 [illegible]
2 hp. Brittany [illegible]
NEW AVAILABLE [illegible]
Mr. [illegible] Phone [illegible]
[illegible] Phone [illegible]
[illegible] Phone [illegible]
[

K & S

$1100 DOWN—SAANICH
Three bedrooms 1½-story older home with full basement Automatic oil hea Separate garage Dutch roof Taxes $50 Payments $50 per month Full price $5950
Mr. Thomas 4-6127, eves. 2-6388

3 BEDROOMS—SAANICH
$2500 down handles fine room older bungalow with three bedrooms on nice corner lot 99x120 with new furnace and copper piping Fairly close to town with country atmosphere Monthly payments to suit you Full price $6850
Mr. Thomas 4-6127, eves. 2-6388

TEN MILE POINT
A FEW EXCELLENT LOT REMAIN AT ORIGINAL PRICES WOODED SOME WITH SEA VIEWS. TO MINIMUM FRONTAGE ONLY. UP FROM $750

SOMETHING DIFFERENT
A delightful bungalow on a quiet street in high Fairfield Living room dining room bedrooms are all artistic and spacious The kitchen is a masterpiece with numerous cupboards ... range refrigerator ... Basement with fireplace Oil-O Matic heating Vacant May we show it to you Price $14,700
HR. Speed, 4-6127, eves 3-8595

THREE BEDROOMS
Oak Bay 1700 sq ft Attractive ... room bungalow on one of ... streets ... Oak Bay Comprises ... hall ... large dining room and living room with oak floors Beautiful kitchen nook and ... bedrooms and Pembroke bath. Room ... basement with large recreation room and extra plumbing ... matic oil hot water heating and garage Nicely landscaped Price $17,900
Mr Pell 4-6127 eves 2-6536

NOTTINGHAM-DEWDNEY AREA
Don't miss this lovely family home in this desirable area Large living room dining room TV den ... breakfast space ... bedrooms Two complete bathrooms Full high basement Automatic ... Oil-O Matic heating ... built and in beautiful condition ... Price $18,900
Mr Speed, 4-6127, eves 3-8595

SEA AND MOUNTAINS
... $11,950

OAK BAY—TUDOR
In lovely wooded area ... basement garage Big living room ... fine bedrooms four piece bath ... electric ... basement ... heat ... garages hummerhouse ... offer ... Price $14,000
Mr Nichols 4-6127 eves 7-3184

$3000 DOWN
In town ... Two lucky families moving into brand new three-bedroom bungalows in this choice location ... Price ... $9950
Mr Whyte 4-6127 eves 3-5078

GRANDVIEW SUBDIVISION GARDON HEAD
Magnificent views from all 27 lots now available from $1700 to $2800 Also architecturally designed three-bedroom homes offering the best in modern living Solid construction by a leading builder Live in this delightful area in a subdivision with ... Values N.H.A. financing $3400 down
Mr Whyte 4-6127, eves 3-5078

Ker & Stephenson Limited
MEMBER MULTIPLE LISTING BUREAU
809 Government Street

BOORMAN'S
(Member Multiple Listing Bureau)

BUILD UNDER THE N.H.A. LOW DOWN PAYMENTS
For the average two or three-bedroom home with basement garage oak floors range wiring insulation etc It is possible to build on your lot for as little as $450 DOWN or $1,300-$1,800 DOWN INCLUDING THE PURCHASE OF A LOT
Low Monthly Payments
($48-$60 principal and interest)
Lots and Plans Available
Down payments can be reduced by participation in construction
Open Saturday Mornings

ESQUIMALT 3 YEARS OLD Immaculate Stucco Bungalow
Here is your ... to own a spacious 5-room bungalow ... with ... and cement driveway ... dining room living ... kitchen with large utility room ... Price only 8600
R. P. Harris 3-7124 after hours 2-3098

NEAR CARNARVON PARK 4½% LOAN AVAILABLE
In Saanich and less than three blocks from Carnarvon Park is this ... modern stucco bungalow A through hall plan of 4½ rooms Kitchen wired for electric range all exterior walls insulated Attractive living room fireplace completely tiled with ... Full basement with piped for a GENERAL ELECTRIC DOMESTIC HOT WATER HEATER and studding for a room 12x10 FULLY LANDSCAPED AVENUE LOT SEPARATE MATCHING GARAGE 1954 taxes $125 Less than half cash will handle Clear title if desired Price $9750
J. S. Boorman, 3-7126; after hours 3-5030

FAIRFIELD SPECIAL OWNER TRANSFERRED THREE BEDROOMS
This SPACIOUS eight-year old stucco bungalow features wide through hall LIVING ROOM 15x20 guest-view dining room electric cabinet kitchen with tile sink and exhaust fan LARGE Pembroke bathroom with built ... PLAYROOM 15x20 drive-in garage Easily kept garden. Price with terms $11,950
Stan Cornish, 3-7126, after hours, 3-5078

Boorman Investment Co. Ltd.
614 VIEW STREET 3-7126

OAK BAY Owner leaving town must sell bright well-built home with three bedrooms (extra finished room in basement) Home in excellent condition and complete with OIL-O-MATIC HOT-WATER HEATING Fine location near shopping centre, etc $10,950

A. S. MILLER
Real Estate and Insurance
1300 Blanshard Street 3-6623

F. N. CABELDU LTD.
1212 BROAD STREET 3-7174
MEMBER MULTIPLE LISTING BUREAU
HOMES OF QUALITY

$6500 Solid three-room stucco cottage garage $1,800 down
$7900 Five rooms, basement, $2,500 down
$11,900 Very new six rooms ... high ground
$14,500 Home or ... room modern stucco ... hot-water heat ... plumbing $5,000 down ... very good
$18,500 Extra special Modern five rooms, through hall double plumbing finished basement with large room and fireplace ... hot-water oil heating Terms to suit. This is hope
F. Marconi, 3-7174 Eves 4-6628

SUNNY LANE AREA
Call Fred Wurtele, 3-7174 or 3-3498

EXTRA GOOD VALUES
$5750 Five-room stucco cottage, 1 minutes ... Taxes only ...
$8400 HALF OR ALL CASH GIVES SOME LUCKY BUYER A REAL BARGAIN Split-level brand new three bedrooms mahogany panels ... dining nook Bonus Like ... modern oil kitchen, utility room Hot air furnace $9950
$9500 OAK BAY CHARMING ... BUNGALOW ... rooms immaculate ... Hot air furnace
$13,500 HIGH AMONG THE ... rooms ... $14,700

THREE BEDROOMS
$13,200 ... $17,900

OAK BAY Dutch ... modern 1540 square feet ... large living room fireplace ... kitchen and nook ... basement ... Taxes $7 ... $11,950

GORDON HEAD
... $18,000

ROCKLAND
A really little home with a lot of common ... Nice entrance hall living room with sea view dining room modern kitchen bedroom and bathroom on the ground floor and two bedrooms and bathroom upstairs Finished in the basement Drive in garage Hot water oil heating Very nice garden ... $14,000
Mr Blenkinsop, Eves 4-6069

THE B.C. LAND & Investment Agency Ltd
OAK BAY YOUR IN REAL ESTATE
MEMBER MULTIPLE LISTING BUREAU

LANGFORD LAKE
... $9450

OAK BAY
... $9400

COMFY COTTAGE
... $3500

RANCH HOME
... $17,500

ROCKLAND AVENUE 5 BEDROOMS
... $5100

PARK DUPLEX $2200 DOWN
... $9000
... $8850

A. BERNARD & CO LTD.
819 Fort Street 4-3115
Member of Victoria Real Estate Board
Member Real Estate Board of Vancouver

BEACH DRIVE GARDENER'S PARADISE
... $11,000

A MUST SEE Exclusive
Large living room, electric kitchen with dinette two large bedrooms ... If desired, a splendid suite could be built in the fine high basement, plumbing already there also separate entrance, drive-in garage Good district A good mortgage can be arranged $11,950
Mr Bouve 3-4141 evenings 3-3985

NEW — DUPLEX — NEW
... $17,500

Heisterman & Co.
1331 Blanshard Street
Call Mr. Arthur, 3-4141, res 4-5093

AN EXCLUSIVE LISTING OAK BAY AVENUE
Fine room stucco bungalow living room with granite fireplace and ... dining room Dry ... with hardwood floors Cabinet kitchen Two bedrooms and bathroom Full basement inside garage oil furnace Attractive rose garden Taxes $120 Splendid location Terms Cash $1,000 balance easy terms $13,750

RALPH H. WILSON
134 Yarrow Building Phone 3-0012
Evenings, Mr. Scott, 4-1090

RANDALL'S Ltd

WATERFRONT DUPLEX Side-By-Side
Investigate this for value and usefulness ... view ... Port Angeles ... cabinet kitchen wired for range dinette space ... Pembroke bath two nice size bedrooms ... fireplace, full basement, oil heating, fireproof garage Best of construction Cash to mortgage. The price is ... $18,500

SOUTH OF THE AVENUE Among the Oaks
... $7950

SPECIALS Better Buys
... $5950

CITY HOME
... $6950

STUCCO BUNGALOW and Revenue
... $13,500

HIGH QUADRA Corner Lot
... $7950

SAANICH Easy Terms
... $6300

GEORGE RANDALL LTD
1109 Douglas Street 4-8109

P. R. BROWN & SONS LTD
EST 1909
1112 Broad Street Phone 4-7171
Member Multiple Listing Bureau

Gorge – Exclusive 410 Vincent Street
Five rooms 12-year-old stucco bungalow. Through hall, oak floors, insulated, wired for range In basement is a ... gas room with fireplace and drive-in garage Connected to sewer. Excellent value Price $8995
Call J. Brown, 4-6126, eves. 4-6976

HICKS REALTY LIMITED
1710 DOUGLAS STREET 3-5104
OPPOSITE HUDSON'S BAY STORE

BRAND NEW DE LUXE AND SECLUDED
... $9750

OAK BAY DUPLEX $3500 DOWN
... $14,500

SOOKE WATERFRONT $2000 DOWN
... $14,000

CLOSE IN
... $8000

A BREAK FOR THE FAMILY MAN
... $7995

GONZALES CLOSE TO BEACH
... $7950

SOUTH OF THE AVENUE SPACIOUS FAMILY HOME
... $7350

10 UNIT AUTO COURT
... $59,000

EXTRA - EXTRA $1000 DOWN Large Living Room
Three bedrooms ... Taxes only ... Dutch roof hot-air furnace ... garage $5950
HUBBY ... HUBBY ... HUBBY
HOLLICK REALTY LTD., 1118 Quadra

Pemberton, Holmes LTD
EST 1887 4-8124
1002 GOVERNMENT ST
Member Multiple Listing Bureau

OAK BAY $2850 DOWN
Stucco semi-bungalow of seven rooms close to beach, schools and stores O ... Full basement Nice ... fruit trees Owner moving to Vancouver Full price $9850
Call E. S. Jones 4-8124 Eves. 3-2602

IDEAL CONVERSION
Large two-story stucco home ... three nice rooms Situated high ... one acre ... with grand view Over 4000 feet floor area in all ... revenue ... at a parking home ... and ready ... In excellent condition and convenient ... Full price $13,700
Phone Roy Allen 4-8124 Eves. 4-8513

A LAKE HILL LOVELY
... $13,650
Call W. Woodier 4-8124 Eves 4-3916

OAK BAY
Attractive two bedroom bungalow, neat and clean inside and out 20x15 living room with fireplace dining room modern kitchen with breakfast space ... Hot water oil heating Possession 15 days Price $10,950
Call J. J. Curtis 4-8124 eves. 3-8346

High Location—Fairfield Modern 5 Room Stucco Bungalow
Large living room with ... fireplace ... three bedrooms and full bath Full high basement with ... Hot water oil heating ... Attractive grounds ... Detached garage $9500
Call B. Beaven 4-8124 eves 2-4274

LAKE HILL OWNER BUILT
Here is a ... five room bungalow ... of the finest materials ... kitchen with the work placed for range ... dining room and living room ... basement hot air furnace Driveway ... garage Price ... $11,500
Call B. Beaven 4-8124 eves 3-4274

UPLANDS EXCEPTIONAL BUY
... $16,500

UNUSUAL VALUE UPLANDS SLOPE $12,500
... $18,400

IDEAL FOR DUPLEX OR LARGE FAMILY HOME FIVE BEDROOMS
Oil automatic hot water heat full basement ... $8950

CITY
... $9750

OAK BAY (Uplands Slope)
... $14,500

GORDON HEAD Multiple Listing
... $10,950

$500 DOWN
... $17,500

PARK DUPLEX $2200 DOWN
... $9000
... $8850

A. BERNARD & CO LTD.
819 Fort Street 4-3115
Member of Victoria Real Estate Board
Member Real Estate Board of Vancouver

BEACH DRIVE GARDENER'S PARADISE
... $11,000

A MUST SEE Exclusive
Large living room, electric kitchen with dinette two large bedrooms ... If desired, a splendid suite could be built in the fine high basement, plumbing already there also separate entrance, drive-in garage Good district A good mortgage can be arranged $11,950
Mr Bouve 3-4141 evenings 3-3985

NEW — DUPLEX — NEW
... $17,500

Heisterman & Co.
1331 Blanshard Street
Call Mr. Arthur, 3-4141, res 4-5093

AN EXCLUSIVE LISTING OAK BAY AVENUE
Fine room stucco bungalow living room with granite fireplace and ... dining room Dry ... with hardwood floors Cabinet kitchen Two bedrooms and bathroom Full basement inside garage oil furnace Attractive rose garden Taxes $120 Splendid location Terms Cash $1,000 balance easy terms $13,750

RALPH H. WILSON
134 Yarrow Building Phone 3-0012
Evenings, Mr. Scott, 4-1090

WESTERN LTD
611 YATES STREET
MEMBER MULTIPLE LISTING BUREAU

$320 DOWN
PLUS A LOT OF YOUR CHOICE
N.H.A.
Now, you folks with a small down payment can own a lovely brand new home built by contractors approved by N.H.A. We can offer a variety of plans with or without basements or garage and a price on your own lot plan. You can even help the builder and save ... Call in and we will be glad to go out Ask for Mr James or Mr Evans

$750 DOWN
And $55 per month, and you ... right into this roomy three bedroom ... dining room and through hall ... Cabinet kitchen wired. Four-piece Pembroke bathroom ... kitchen with dining area, twin-size bedroom, four-piece ... bath. Good lot, fruit trees close to bus and shops. Full price ... $5950
Please ask for Jim Riding, 3-2157
Or Jim Dennis, 3-2157 Eves 2-3642

$750 DOWN PANDORA REVENUE
... $6300
Eves 3-2382

CADBORO BAY
... $9500

REVENUE
2 RENTALS PLUS OWNER'S SUITE
... $10,500

WATERFRONT SIDE-BY-SIDE DUPLEX
... $18,400

Town & Country Homes Ltd.
1923 QUADRA ST PHONE 2-7276

$1500 — DOWN — $1500 FOUR BEDROOMS
... $7950
Ken Burgess 3-7276 or 3-1980

N.H.A. DUPLEX 5 YEARS OLD SIDE BY SIDE
Five rooms each side, living room dining room kitchen and two bedrooms on each side full basements and fireproof driveways Garages $1600 with handle Full price $19,500
Contact Harold Ware 2-1461

OUT SHELBOURNE WAY
SEVEN ROOM 4 bedroom family home ... basement ... garage ... $7350
Ken Burgess 2-7276 or 3-1980

UP-AND-DOWN DUPLEX
... $8100

7-YEAR-OLD STUCCO BUNGALOW AUTOMATIC OIL HEAT EXTRA TWO ROOM SELF-CONTAINED SUITE
... $11,500
Contact Harold Ware eves 3-1461

EIGHT ROOMS—HIGH CITY LOW CASH — EASY TERMS
We have pleasure in owners action on this ... $7975

CAPITAL CITY REALTY
650 CORMORANT 4-1923

MODERN BUNGALOW BURNSIDE WAY
... $11,400
Pat McAlister 3-8168 evenings

THREE BEDROOMS ESQUIMALT SPECIAL
... $10,900

N.H.A. LOW DOWN PAYMENT
... $10,500
Pat McAlister 3-8168 evenings

ATTRACTIVE BUNGALOW LOW DOWN PAYMENT
... $8150
Ken Walters 3-8168 evenings

THE ROYAL TRUST CO HIGH LOCATION
Spacious six room stucco bungalow ... $12,600
Mr Coles

THE ROYAL TRUST CO
1303 Government St 3-6126 Eves 3-8752 1230 BROAD ST.

HARRY FOSTER LTD.
1613 DOUGLAS STREET 3-3181
Member Multiple Listing Bureau

VALUE PLUS 5-ROOM MODERN $8400
... $8400

APARTMENT SPECIAL
... $47,500

$1400 CASH
Brand new 3-room stucco bungalow ... $7950

SALSBURY WAY
... $6950

LANGFORD SPECIAL
... $4350

$800 DOWN
... $5800

CUMBERLAND ROAD SEMI-SECLUDED $2560 DOWN
... $9800

UP-AND DOWN DUPLEX GORGE DISTRICT 5 ROOMS, OWNER
$7700 ... $9500

C. N. Montague CO LTD
1920 BLANSHARD AT FORT 6-8310

JUBILEE DISTRICT
$1000 Down
... $6300

HIGH LOCATION Low Down Payment
... $11,500

FAMILY HOME 2 Acres—Fruit Trees
... $6700

HIGH QUADRA
... $10,950

EXCEPTIONAL VALUE Immediate Possession
... $8400

HIGH QUADRA CITY
... $9100

OAK BAY OIL O MATIC
... $10,900

SEA VIEW NEAR NADEN
... $8200

STEWART CLARK & CO. 1 YARROW BLDG.
4-1011 - 4-0317
... $9950

CITY
... $6950
Please ask for Mr. Edwards
Eves Robert 4-6 H

Exclusive - Form Opportunity
... $14,750

$1250 DOWN
... $8600

THE CITY BROKERAGE
1018 Blanshard Street 3-2778

NORTHWESTERN SECURITIES LTD.
CORNER YATES AND BROAD
MEMBER OF THE REAL ESTATE BOARD

HARRY FOSTER LTD
1615 DOUGLAS STREET 3-7121

TODAY
Open for Inspection 2-4 P.M.
4147 HAWKES AVE.
NEW - N.H.A.

RITHET
706 Fort 2-4251
OUR 50TH YEAR

TIRED OF THE CITY ONLY $5650

MONTEREY SCHOOL 4 ROOMS, ONLY $7600

NAVAL PERSONNEL $1800 DOWN

SEA VIEW NEAR NADEN
... $11,800

WATERFRONT
... $8400

H. A. HUMBER LTD
3-3.4, 4-8423

OLYMPIC HOMES
3244 DOUGLAS ST
PHONE 2-8211
N.H.A. SPECIALISTS

LYNBROOK HEIGHTS N.H.A. APPROVED. 41 LOTS HIGH LOCATION
... $7500

RANCH STYLE
... $13,000

$9950 - $9950 - $9950 MODERN RANCH STYLE
... $11,600

DESIGNED FOR MODERN LIVING WITH SUITE FOR IN-LAWS
$10,500 - $10,500 - $10,500

$2750 - $2750 - $2750 NATIONAL HOUSING 6 ROOMS
... $9750

IN A QUIET, PLEASANT AREA WITH GOOD VIEW OF THE SEA
... $7500

RANCH STYLE
... $13,000

$9950 - $9950 - $9950 MODERN RANCH STYLE
... $11,600

DIRECT TO NADEN New Subdivision
... $13,950
Spectacular Landscaping
... $9750
... $9500

IN A QUIET, PLEASANT AREA WITH GOOD VIEW OF THE SEA
... $7500

RANCH STYLE
... $13,000

$9950 - $9950 - $9950 MODERN RANCH STYLE
... $11,600

DESIGNED FOR MODERN LIVING WITH SUITE FOR IN-LAWS
$10,500 - $10,500 - $10,500

$2750 - $2750 - $2750 NATIONAL HOUSING 6 ROOMS
... $9750

IN A QUIET, PLEASANT AREA WITH GOOD VIEW OF THE SEA
... $7500

RANCH STYLE
... $13,000

$9950 - $9950 - $9950 MODERN RANCH STYLE
... $11,600

DESIGNED FOR MODERN LIVING WITH SUITE FOR IN-LAWS
$10,500 - $10,500 - $10,500

BROWN BROS. AGENCIES LTD
1151 BLANSHARD STREET
PHONE EB 3-1181 - 4-5741

SEAFRONT Perfect Spot to Retire
... $29,500

NAVAL PERSONNEL $1800 DOWN
... $11,300

NEAR BEACON HILL PARK AND SEA
NO STEPS to this beautiful ... $9950

OAK BAY No Steps
... $9450

PICTURE COTTAGE $4750—$1500 Cash Asked
... $8600
Please ask for Mr. Hill, eves. 3-7585

Bobby Sox

By Marty Links

"Alvin just loves our new sofa, Mom!"

Crooner Stays Out of Hassle

MONTREAL (BUP) — Crooner Julius La Rosa, publicly fired by Arthur Godfrey in October, 1953, stayed clear Saturday of the latest hassle in the Godfrey "family."

Appearing at a theatre here, La Rosa refused to answer calls from reporters seeking his reaction to Godfrey's canning of nine members of his television show.

An aide said all La Rosa [illegible] always be grateful to Godfrey for the start he gave me."

La Rosa's well publicized discharge caused his career to skyrocket. The 25-year-old singer has earned an estimated $1,000 a day since then from theatre, nightclub and TV engagements.

Turks Hang Spy for Reds

ANKARA, Turkey (AP) — Hasan Karakhahin, former Turkish army captain, was hanged yesterday for spying for Russian. Karakhahin was sentenced by a military court in January 1953. Several hundred persons watched the execution.

WARNING ORDER NO. 7/48

ANTI AIRCRAFT Firing Practice will be carried out from the vicinity of ALBERT HEAD as follows:

[illegible]

The Danger Area is described as follows:

[illegible]

The prescribed sector of a circle of [illegible] radius centred on NORTH LAUREL [illegible] WEST [illegible] BACO ROCKS [illegible] WEST [illegible] the TRIAL ISLAND lighthouse at NORTH Latitude 48 degrees 23 minutes 43 seconds WEST Longitude 123 degrees 18 minutes 00 seconds.

The Danger Altitude is Surface to 25,000 feet.

BY ORDER
COMMANDER
ESQUIMALT GARRISON

Corporation of the Township of Esquimalt
CLEAN-UP WEEK

Clean-Up Week in Esquimalt will be from April [illegible] to 23. [illegible]

Telephone [illegible] for Information.

MUNICIPAL ENGINEER
Esquimalt, B.C.

For Sale: Vacant 2-Room House On Approximately 1.16 Acres

Sealed Tenders addressed to the undersigned will be received up to 5 p.m. [illegible] April [illegible] for the purchase of the above lot at Section [illegible] Rocky Point Road, Saanich, B.C.

[illegible] accepted by a qualified [illegible] $ [illegible] deposit [illegible] balance payable [illegible]

[illegible] Administrator of the Estate of [illegible] Deceased, 519 Central Building, Victoria, B.C.

NOTICE TO CREDITORS

ELLEN JANE FINDLAY, DECEASED

NOTICE is hereby given that all creditors and others having claims against the estate of the late Ellen Jane Findlay, who died at Victoria, B.C., on the 1st day of March, 1955, are hereby notified to send in to the undersigned their claims duly verified, and after the 30th day of April, 1955, the Administrator will distribute the assets of the said deceased among the persons entitled thereto, having regard only to such claims as he shall have notice of.

DATED at Victoria, B.C., this 13th day of April, 1955.

CHARLES DE MACEDO
407 Central Building
Bailiff for the Landlord.
Phone 6-1941.

BAILIFF'S AUCTION

Machinery, Power Driven Machines, Work Benches, Glassware, Office Furniture, situate at 1122 Hillside Avenue, Victoria, B.C., known as "Patsall Glass Intaglio Ltd." on Wednesday, the 20th day of April, 1955, at 3.00 p.m.

TAKE NOTICE that under and by virtue of a Landlord's Distress Warrant to me directed I seize the goods and chattels of Patsall Glass Intaglio Ltd., 1122 Hillside Avenue, Victoria, B.C. I have seized the following:

Smoothing Stone, Polisher, Sandper, Engraving Lathe all power driven, small quantity of assorted Glassware (best offer), Typewriter Desk, Swivel Chair, Magazine Stand, Work Benches, Silversing Room with Benches, Drying Racks, Heating Lamps, etc., Buffets, Tube Work Benches, large quantity of assorted glass; quantity of paint, and numerous items in the workshop.

And will offer the same for sale by public auction on the premises at 1122 Hillside Avenue on Wednesday, the 20th day of April, 1955 at 3.00 p.m.

Terms of Sale: Cash and 5% Social Service Tax.

Dated at Victoria, B.C., this 14th day of April, 1955.

WADE STOCKHILL & ARMOUR
Auctioneers
1020 Government Street, Victoria, B.C.
April 16, 1955.

---

57 HOUSES FOR SALE

J. H. WHITTOME & CO. LTD.
ESTABLISHED 1892
MEMBER MULTIPLE LISTING BUREAU
VICTORIA REAL ESTATE BOARD

FAIRFIELD

Six-roomed stucco bungalow located on good street and bus route. This is in excellent condition inside and out, has three bedrooms, living room with fireplace, dining room, kitchen and bathroom. Full basement, hot-air piped furnace. The house is so planned that two rooms can be rented and have separate entrance. Level fenced lot, separate garage. Good terms can be arranged to reliable party. Price $9500
Call Mr. Clarke 3-4255 Eves. 1-1338

FOUR ROOMS BASEMENT

Special appeal to retired couples. Situated in the city on a pleasant treed boulevarded and sidewalked street. Excellent bus service just a few steps. The bungalow consists of spacious living room, dining room, kitchen, [illegible] bedroom, bathroom. Full cement basement with furnace. Hot water heat. Wide east garden, 44 age. Furnace piped in all rooms. Built just four years. Tenants decorating, everything in lovely condition. Definitely a good buy at the price of $8400
Some terms if desired.
Call Mr. Drew 2-4255 eves. 3-4300

N.H.A.—$1635 DOWN
THREE BEDROOMS
BASEMENT—OIL HEAT

Brand new ready to move in. Choose your own [illegible] Tastefully [illegible] living room, [illegible] kitchen and bathroom. Full basement, oil heat, hot air furnace. Large [illegible] Monthly payments $54.20 incl. 1½ taxes. $10,900
Mr. Drew 2-4255 evenings 3-4850

NADEN — ESQUIMALT
PACKED WITH VALUE!

Come on [illegible] Have [illegible] change [illegible] three bedrooms [illegible] living room, dining room, kitchen and bathroom. Full basement, hot air furnace. Lease [illegible] $2,400 down to [illegible] Price [illegible]
Call QUY MT. [illegible] 2-4255 Eves.

WATERFRONT LOT
SHELTERED BAY

No. 625—Desirable Beaverwood area. All cleared. Sandy beach. City water on property. [illegible] $2800

FRASER BISCOE
876 YATES 1-8412
(Member Multiple Listing Bureau)

$1000 DOWN
3 BEDROOMS ONE FLOOR

[illegible] Attractive [illegible] Tenants only $60. Early possession arranged. $6500
Full price [illegible]
Office 3-8412 Res. 3-2755

$1200 — DOWN — $1200
(Immediate Possession)

Owner transferred, desires quick action on this modern bungalow in four-room [illegible] Full price $8100

$6700

$5250

DOWN — $2500 — DOWN
COUNTRY SETTING
BUNGALOW

[illegible] $6500

$7200

"HIGH QUADRA"

ATTRACTIVE FOUR-ROOM BUNGALOW, [illegible] Quadra district. [illegible] Fireplace, two bedrooms, bathroom, modern kitchen and pantry. Hot air heat. Insulated. Hardwood floors throughout. Lot 60 x 120. Garden, garage. Close to school and shopping. Price [illegible] $10,900
Office [illegible]
Evenings Mr. [illegible] 2-3256

$2060 DOWN

New three bedroom rancher. Living room, dining room, kitchen, [illegible] bathroom and separate garage. Automatic oil heat. Full basement throughout. Close to bus and Highway. N.H.A. mortgage. Near shopping and schools. Full price [illegible] $11,500
Call Mrs. McCandless, 3-4111 or 4-1987

S ROOMS—NEARLY NEW

High Fairfield Rancher. Lovely view. Beautiful [illegible] living room, dining room, kitchen, [illegible] laundry, dishwasher, oil [illegible]. Three bedrooms, beauty pink and mahogany panelling, oak floors, tiled fireplace. High cement basement roughed in for bathroom. Drive in garage. Extra bathroom [illegible] MATIC HEAT. Landscaped lot, [illegible] size of fine houses, yet [illegible] to shops, park, school and bus. Full price [illegible] $14,700
Call Joe Lindal, 4-6879 or 3-4111

HOME OR REVENUE

Close in Fairfield—Six-room bungalow. All [illegible] suite rented for $80 month. Basement furnace, garage, fine garden. Close in St. Joseph's Hospital. $9500
$3,000 cash. Price [illegible]
$2,350 Down—ESQUIMALT — Spacious four-room bungalow near Naden. This is A GOOD BUY $5150
AT PRICE
$1,250 Down. LANGFORD. Dream house of four rooms on ten landscaped lots. Handy location. Profits of all types. Price $6950
Call Joe Lindal 3-6879 or Mrs. McCandless, 4-5050

57 HOUSES FOR SALE

NEWSTEAD'S
Member of the Real Estate Board and Multiple Listing Bureau

SNAP—160 BURNSIDE
DON'T PASS THIS UP

Newly reconditioned home. Stucco. Duroid roofing. Living room, dining room, 3 large bedrooms, good kitchen, basement, H.A. piped furnace heat. Nice grounds, all fenced. Low down payment. Full price $8400
Phone P. Salter at 2-8117 or eves. 4-7230

OCEAN VIEW
$11 YEARS OLD

Thatched Tudor, situated on edge of Uplands district. [illegible] living room, 21x16, with fireplace through hall, dining room (small), bright modern kitchen with separate utility. 2 well sized bedrooms down with A.F.P. bath. Separate glassed-in shower. Concrete stairs lead to spacious unfinished bedroom and extra storage up. Basement has laundry room, unfinished rumpus room with extra plumbing, plus [illegible] room. Hot-air oil heat. Lot 60 x 120. This home has [illegible] $12,500
For appointment phone J. Pearson 3-3016 Eves. and Sundays

SECLUDED WATERFRONT
MAPLE BAY

Ten acres. 200 foot waterfrontage on Maple Bay. Beautiful parkland lawns, flower and vegetable gardens. Abundant shade [illegible] $9900
Full price
Will cash or owner will trade this stupendous residential property in Victoria [illegible] difference in cash. For appointment to view call W. E. Washington 3-1550 Sundays and Eves.

OAK BAY
FULL PRICE $7500

This is a real buy in a three-bedroom home located on Monterey Road, one block off Oak Bay Avenue. There is a through hall, living room, dining room, modern kitchen, three bedrooms and bath. Basement has furnace, hot air. Furnace. Lease [illegible] $7500
Full price only
Phone J. B. Law 6-1251 Sundays and Eves.

LANGFORD DISTRICT
OPPOSITE COLWOOD GOLF COURSE

Five room bungalow, like years old. Shake siding. Duroid roof. Oak floors throughout. Combination living room and dining room with stone fireplace. Two large bedrooms. Cabinet kitchen. [illegible] water heating. [illegible] basement. Quarter acre lot. Large [illegible] $10,500
Please contact Mr. J. A. McLellan 4-6171 Sundays and Eves.

HAGAR'S
MEMBER MULTIPLE LISTING BUREAU

WATERFRONT SPECIAL

[illegible] living room and dining room [illegible] Hatch, 3-8241 3-5242 eves. 3-6482

HIGH QUADRA BUNGALOW
Three Bedrooms

Only four years old and situated on a corner lot with nice views. Through hall, full dining room, large living room, bright cabinet kitchen and utility room. Full high basement with piped hot-air furnace. Finished room and drive-in garage. Terms arranged at the full price of only $13,500
Alex Fleming 3-5241 3-5242 Eves. 3-6742

DEAL WITH OWNER OR AGENT

DON'T OVERLOOK
2325 LINCOLN

BEACH DRIVE AND UPLANDS AREA
BUILT JUST NINE MONTHS

YOUR BARGAIN ON EASY TERMS TOO
THIS HOUSE SALE IS HOLDING UP THE BOAT TO ENGLAND. A $20,000 VALUE FOR $16,000.

1. $2,000 hot-water heating.
2. $2,500 lot value.
3. $1,000 value of lawns planted.
4. All plate glass even in basement.
5. Cedar hall lockers.
6. Hardwood floors.
7. Entrance hall.
8. Quality throughout.
9. Hardwood floors and 1,600 square feet.
10. Fireplace in basement.
11. Basement finished and studded and plumbed for extra rooms.

Better than new at a big saving—Reason [illegible] Owner assuming [illegible] Phone 2-7978. Agent, Wm. [illegible] Hauptfleisch 3-2525
618 Island Highway

GILLESPIE, HART & CO. LTD.
611 FORT STREET 6-1181

OAK BAY
THREE BEDROOMS

[illegible] $9650
Call Annie Thompson After Hours, 3-2226

HIGH QUADRA
THREE BEDROOMS AND DEN

Charm and charm are here for you and your family. On the main floor is a [illegible] dining room, [illegible] open stairs lead to [illegible] bedrooms and basement. Hot-air heat. Double garage. Price [illegible] $10,500
Please call Miss Bleakley. Eves. 4-6362

LEACH & SPARKS

CITY — DUPLEX
DOWN — $2,500 — DOWN

Well [illegible] you this fully self-contained family dwelling. Upstairs suite of 3 rooms and bath with separate entrance, rented at $60. Main floor suite has 4 rooms and bath, [illegible] high basement and hot-air furnace. Full price [illegible] $7950
Exclusive Listing

MORE EXCLUSIVES

[illegible] $9450
[illegible] Head Rd. 4 room [illegible] $8500
[illegible] Lona Drive 4 rooms, two lots $9700
We need your listings.
Phone Mr. Wright 3-4117 Eves. 2-3386
1110 Blanshard St. Phone 3-4117

KING REALTY
101 Yarrow Bldg. 2-2131

You Can't Lose on This One
$700 DOWN
FULL PRICE $3900

[illegible] family home in [illegible] Rd. It can do with some repairs and decoration. But it is a BEAUTIFUL MODERN INVESTMENT.
Call P. Matzen eves. 4-5585

ULTRA-MODERN
4½-ROOM BUNGALOW

[illegible] construction, ready for occupation within one month. Automatic oil floor heating. $2,000 down will handle. $7850
Full price
Call P. Matzen, eves., 4-5585.

DRIVE BY
469 KIPLING STREET

Five rooms. Oil-O-Matic. $2,500 down. Sale price $9500
—PHONE
JOHN GREENWOOD
1241 Broad Street 3-6134

57 HOUSES FOR SALE

JOHNSTON'S
ESTABLISHED 1903
1306 BROAD ST.
(Member of the Real Estate Board)
MEMBER MULTIPLE LISTING BUREAU

$1000

[illegible] basement bungalow in Quadra district. Jack Smith, 3-5241, 3-5242, eves., 2-6865.

PRICE REDUCED AGAIN
Wetherby Road
CHOOSE YOUR OWN COLORS

[illegible] living room, dining room, large kitchen, [illegible] bedrooms, bathroom, [illegible] basement. Immediate possession. See Mr. Hatch, 3-8241 3-5242 eves. 3-6482

HIGH QUADRA BUNGALOW
Three Bedrooms

Only four years old and situated on a corner lot with nice views. Through hall, full dining room, large living room, bright cabinet kitchen and utility room. Full high basement with piped hot-air furnace. Finished room and drive-in garage. Terms arranged at the full price of only $13,500
Alex Fleming 3-5241 3-5242 Eves. 3-6742

NINE ROOMS IN HIGH LOCATION
$12,000 on Terms

This is a home for someone who may [illegible] revenue possibilities. The [illegible] main and dining room have [illegible] and are a [illegible] rooms. There is a cosy den with fireplace, large modern kitchen, one bedroom, [illegible] bathroom. Upstairs, [illegible] bedrooms and three piece bathroom. A [illegible] view [illegible] Hot-air heating by oil, [illegible] water, sewer and [illegible] water heater. Lawn with sprinkler system and separate garage.
P. Lesky, evenings, 3-8589

OAK BAY RESIDENCE
Superb View

[illegible] modern [illegible] Separate [illegible] Automatic oil heating. Sight of sea. Top [illegible] The [illegible] Southern exposure on one of the finest views in Victoria. Price $22,000
Exclusive Listing
For further details and appointment please phone A. R. Powell, evenings, 3-4632

HAGAR & SWAYNE LTD
816 YATES ST.
Member Victoria Real Estate Board

YORKSHIRE
(Established 1888)
717 FORT STREET 6-8314

OAK BAY
CUTE AND COSY

[illegible] $9650
Call Mr. Agar 4-6616 or 1-8419

NORTH SAANICH
WATERFRONT

[illegible] $16,800
Call Mr. Agar 4-6616 or 1-8419

HOLLICK'S VALUES

Salesmen Suggestions
$1800 Dn. — Full Price $6300
Terrific Value

Taxes 977. Good living and dining rooms, ten bedrooms, Oil-O-Matic heating, basement garage, all range included.

Full Price $6150

Four rooms, stucco. Thermit roof, basement, small greenhouse, lot 60x120. Taxes 849. Make cash offer. Possession May 1.

$1950 Dn. — Full Price $7770

Taxes 632. [illegible] route and shopping.

$110 Month Revenue

[illegible] Office, 3-6733 or 3-1516

DICKIE & CO.
833 FORT ST.

TUDOR STYLE
SPLIT LEVEL

Attractive six-room family home, comprising living room with GRANITE FIREPLACE, panelled dining room with fireplace, two bedrooms on upper level and one down, four-piece bathroom, hot-air heating. This property permits building of two further homes. Terms $4,000 cash. Full price $13,440
Owner will carry balance. Call Mr. McClintock or Mr. Davies, 3-4313, eves. 3-4081 or 7-3304
A Multiple Listing.

57 HOUSES FOR SALE

ROYAL OAK

Situated on high ground, excellent views of sea, mountains and lake. A delightful semi-bungalow, in excellent condition throughout, contains main floor: living room, large dining room with fireplace, dining room, master bedroom, fully tiled bathroom, modern electric kitchen, [illegible] two bedrooms and [illegible] room. Full concrete basement, oil central heating, [illegible] hot water heating. Large [illegible] basement, [illegible] garage. Well planted grounds in lawns, flowers and easy care [illegible] garden with fruits of [illegible] Price $13,000
Mr. Rosorio

Revenue home within walking distance [illegible] $9000
Call Mr. Clare eves. 3-8097

H. G. DALBY & CO. LTD
834 VIEW STREET 3-6241

MONTREAL TRUST CO.
1111 GOVERNMENT STREET

A very nice two bedroom home on a [illegible] lot, located near Fir age. Immediate living room with open fireplace, [illegible] kitchen with dining area, all on one floor. Full basement with hot-air furnace and drive-in garage. $8500
A. A. Chauvin (Trust Officer), 3-6136, eves., 3-2333.

WHY WORRY?

Let me do the worrying. If you are looking for a good buy, [illegible] $9000
P. G. Adams of Kenneth Survey Limited, 4-9305 evenings 4-9657

58 WANTED TO BUY—HOUSES

OAK BAY HOME OWNERS

My client requires a three-bedroom home with [illegible] full basement and rumpus room. Large lot preferred. Up to $18,000.

And for A government employee who requires possession June, $2,000 down, $65 monthly, two bedrooms, full basement. Please ask for Mr. Betts, 4-9319, 3-8336.
Phone 3-4111

CLIENT WANTS FIVE ROOM MODERN bungalow in Oak Bay north. Basement and [illegible] heat. [illegible] wanted in the [illegible] district with four rooms, basement, automatic heat and basement garage. Can give [illegible] Mr. W. [illegible] of Kenneth Survey Ltd. 4-9305, res. 3-6605.

WANTED IMMEDIATELY
Family home up to 25 years. $3,000. Full basement. Must be around Hillside, Rockland or Cook. Phone Ed Clark at 2-8117 or evenings 1-1443. Newstead Realty Ltd., 706 Fort Street.

URGENT—CASH CLIENT WANTS SIX-room modern bungalow. Basement and automatic heat. Oak Bay. $18,000 to $19,000. Grounds in N. W. Anderson, Financial Survey Limited, 4-9305, res., 2-8917.

CLIENT REQUIRES TWO OR THREE-bedroom modern bungalow with full basement. High location. $60 month. $3,000 cash. Call Mr. Hope, 4-4133, eves. 3-8624. B.C. Land & Investment Agency, 922 Government Street.

REVENUE OR ALL KINDS OF LAND—[illegible] Long [illegible] Ltd., 614 Broughton. 4-8424. Eves. 4-6970. Primmerton, Holmes Ltd., 4-8124, 1003 Government Street.

ESQUIMALT

My client requires three-bedroom home with full basement up to $10,000. Must be fairly modern and have garage. Please call Herb Hodgson 2-3101 or 3-2136, day or night. Harry Foster Ltd.

CLIENT WILL PAY UP TO $16,000 FOR side by side duplex in good part of James Bay or West of Cook. Can pay half cash. Mr. Beswick Hicks Realty Ltd., 3-5204.

$17,000 CASH IN THE AMOUNT MY client will pay for Oak Bay ranch type [illegible] Open stairs lead to upper level, bedrooms and basement. Have garage. Price [illegible] $10,500
Please call Miss Bleakley. Eves. 4-6362

WANTED FIVE OR SIX-ROOM HOUSE with basement, [illegible] Oak Bay or [illegible] location. Price between $8,000 and $10,500. Call Mr. Three, 1-H Whitney Apts. Eves. 2-4255, 3-4080.

WANTED FOR CASH CLIENT MODERN [illegible] bungalow. Basement or garage [illegible] $7,000-$8,000 bracket. Mr. Phillips, Hicks Realty Ltd., 2-5104.

$2,000 DOWN FOR REVENUE PROPERTY. Must have two bedrooms for owner. Double plumbing and basement. About $9,000. 4-7833.

WANTED TO BUY — [illegible] with basement. $500 down and good monthly payments. Urgently needed. Box 815, Victoria Press.

SELL YOUR DUPLEX

A call today to 3-1881 may do just that. Ask for Mr. Fitzhugh, who has home for friends really selling and able to [illegible]

CLIENT WILL PAY $4,000 CASH FOR small bungalow in Oak Bay. Phone Mr. Arthur 3-4141, Masterman & Co., 1131 Blanshard Street.

CASH BUYER WANTS 4-ROOM BASEMENT bungalow, garage, [illegible] Heights preferred, near bus. Box 922, Victoria Press.

WANTED 4-ROOM BUNGALOW, HIGH Quadra preferred. Not above $7,000 cash. No agents. Phone 9-3240.

APARTMENT: THREE TO FIVE SUITES [illegible] Phone 2-3682. King Realty, 2-2131.

HOUSE NEEDING SOME REPAIRS OR [illegible] suitable for conversion to duplex. No agents. 4-8894.

PRINCIPALS ONLY

Three-four bedrooms. Oak Bay Area. Large rooms. Box 920, Victoria Press.

WANTED A DUPLEX, UP AND DOWN, or side by side, for $2,000 down. 4-1158.

URGENT

Do you want to sell your home for all cash, or a considerable cash payment? If so please contact me immediately as I have several genuine clients. Your home might be their choice. Phone R. F. Hope, 4-8054, res. 3-6616. Northwestern Securities of Victoria Ltd., 831 Yates.

WE REQUIRE A SMALL MODERN waterfront home or one with good view, between North Saanich and Cordova Bay for client with $10,000 cash. Contact

S. ROBERTS AGENCY
Phone 130, Sidney, B.C.

LOSE SOMETHING?
Place a lost ad in The Daily Colonist to reach the finder. Call 3-4111.

50 PROPERTY FOR SALE

LARGE SUBDIVISION ON NEW HIGHWAY

Only six miles from city, in rapidly building up. These large lots are well drained, have pleasing view, good soil, hydro and will have city water. Prices from $600, terms if desired. Also on this location two framed houses for sale. Buyer can complete in his own taste. Apply A. H. Pleigh, 738 Island Highway and 100 Millstream Road, Langford. Phone 8-3042 and 8-3076

HOME BUILDERS SPECIALS

LOTS — LOTS — LOTS
Esquimalt, Parklands, double lot $850.
Terms, reduce for cash.
High Quadra, 75x120 lots $1,000
Colwood 50' lots $800
North Douglas, 60' lots $850
Bring us your N.H.A. problems. We supply plans, contractors and arrange financing. For information call Ted Washington, 4-7184 days, 3-1856 eves.
Island Investment Co. Ltd.

TUDOR BLOCK (MAIN STREET REVENUE property), near Sidney ferry, business centre. Two stores closed, suites above, two or three-bedroom house behind left owner or rent immediate possession. All automatic hot water heated. Sewer and city water connected. Owner [illegible] Bargain for cash. Phone 4-8274

SEVEN YEARS TODAY

SHAWNIGAN PARK — WATCH NEXT Sunday's Colonist for map and details of this new exclusive subdivision of waterfront lots from $400 to $1,000 in price. Exclusive agent, Mr. W. O. Cameron, B.C. Land & Investment Agency Ltd., 922 Government Street, 4-4115 eves. 3-0017.

VALLEYVIEW SUBDIVISION

Douglas and McKenzie Avenue. Nice sites are still available. N.H.A. loans are available. Your enquiries promptly attended to. Contact Mr. McLellan, Island Investment Co. Ltd., 716 Fort Street. 4-7140 days, 4-6171 evenings.

WATERFRONT LOT, ACRE AND A half all nicely treed, with 100-foot frontage on Pat Bay. Corner West Saanich and Towner Park Road. Price $2,875 with $1,000 down. Call Mr. Martin at Fraser Biscoe, 3-8412 or 3-1755.

CHOICE LARGE-SIZE BUILDING LOT Kingswood Subdivision, Island Highway, opposite Colwood Golf Links. $800. Please call Mr. McLellan, 4-7140 days, 4-6171 eves. Island Investment Co. Ltd., 716 Fort Street.

HFA VIEW LOTS

At Ten Mile Point. Drive along Tudor Road and watch for our signs. Priced from $1,750 up. Inspect. Phone Mr. Wright, 1-4117. Eves. 7-2886. Leach & Sparks, 1119 Blanshard Street.

INDUSTRIAL ACRE OR WILL SUBdivide. Corner Admirals and Tolmie Ave. Best piece left in Saanich. Inspect Phone Mr. Douglas Hawkes at Harry Foster Ltd., 2-3101.

SOOKE HARBOR WATERFRONT PROPerty for sale. 4.8 acres new land, all cleared, nice cottage, furnished, water in, irrigation and enough implements. $7,500 cash. 3-8412.

QUARTER SECTION LAND SIX MILES [illegible] Price [illegible] on Hatch Highway. [illegible] Apply [illegible] Box 811, Victoria.

APARTMENT SITE FOR FIVE SUITE [illegible] Parkside [illegible] agent or Walter R. Hewlett, 4-5042.

4 ACRES AND BRICK ON HIGHWAY. [illegible] Saanich. $1,800. Terms. Phone [illegible]

5½ ACRES $1,350 DOWN ON THIRTY [illegible] Phone Joe Lindal, 4-3879 or 2-8111. McCandless Realty, 836 Fort Street.

BUILDING LOT IN COLWOOD DISTRICT with comfortable small living quarters. Best offer. 4-1956.

FOR SALE GOOD BUILDING LOT excavated. Tuxedo Drive off North Quadra. $950. 3-1081.

SEAFRONT AND SEAVIEW SITES. YELlow Point Anchorage, P.O. Box 101, Nanaimo, B.C.

PATRICIA BAY — LARGE SEA VIEW [illegible] panoramic [illegible] sea to [illegible] Price 3-1158.

TWO ADJOINING LOTS IN SEAVIEW Heights, Cordova Bay, sea and mountain view. 7-1240.

THREE NICE VIEW LOTS ON MOUNT Tolmie, very reasonable. Agents most welcome. Millstream 1635 Lone Drive.

ESQUIMALT TWO LOTS FOR BUILDing, near schools, paved road. Sold separately. 2-8311.

LOVELY VIEW LOT, ROBLIDA CRESCENT, Rockland Ave. Price $1,650. Week days 9 to 5.30. 4-3111.

WATERFRONT LOT ON PROSPECT Lake. Ideal location for home. $1,800 cash or terms accepted. 6-1600.

FOR SALE—GOOD BUILDING LOT, EXcavated. Cunningham Road, Parklands subdivision. Esquimalt. 2-2107.

TWO LOTS IN CORDOVA BAY — FOR bid, [illegible] on one 9-1641.

GOOD BUILDING LOT, 60 x 132 — GOOD [illegible] $495. 732 Gladiola Avenue.

BY OWNER 65-FT. MOUNTAIN VIEW lot, Albany. $795. 3-2944.

TWO LOTS FOR SALE IN CORDOVA Bay. For information phone 3-1671.

UPLANDS LOT, 85 FRONTAGE. 3-6084.

P. R. BROWN
& SONS LTD. EST. 1900
1113 Broad Street Phone 4-7171

A WONDERFUL HOME

A luxury six-room bungalow, comprising living room 14x21 with open fireplace, dining room, kitchen, [illegible] bedroom, with [illegible] Full cement basement with [illegible] Modern heating. Drive in garage. Situated within easy walking distance to city and Beacon Hill Park. Very spic and span. Price $14,700

NONE BETTER

Here truly is a dream house. A lovely five-room stucco bungalow. The living room is approx. 18 ft. square. Dining room 10x12, electric kitchen, two large twin size bedrooms. Full cement basement, hot air furnace, drive-in garage. Very large lot with lawn, [illegible] garden. Priced at $13,000

BLENKINSOP ROAD

[illegible] $800

SAYWARD BEACH
CORDOVA BAY

Lovely waterfront at approx. [illegible] property. $3250

ROYAL OAK

Approx. one acre on View [illegible] and Pat Bay Highway. $1250

$1200 DOWN—EXCLUSIVE

[illegible] $4500

ROYAL OAK

Eight acres with family orchard, seven-room dwelling. For further particulars call Mr. Watson Clark, phone 4-7171, Res. 3-6171.

SAANICHTON

Six-room ranch-type bungalow comprising [illegible] living room, fireplace, three bedrooms, three piece bathroom, dining room, cabinet kitchen. Situated on five acres. Nice family garden, chicken pens, etc. High location with view. $8400
Price asked
Please call Watson Clark, phone 4-7171, Res. 3-6171.

PARKLANDS DRIVE

The owner says to get an offer on this [illegible] 80-ft. frontage high location. Asking price $750

MARIGOLD

The owner will sell 50-ft. lot with plans of a five-room bungalow. Also building permit which cost him $75. $800
All for asking price
Mr. Twamley Eves. 4-4490

GEORGE RANDALL LTD
1300 Douglas St. 6-8100

OLD TYPE FAMILY HOME
ONE ACRE—SECLUDED

Eight rooms, bathroom, city water, big high situation facing Beaver Lake Park. All kinds of fruit. Reduced this week. $6000
4875 Cherry Tree Road (Old East Saanich)

FOUR ACRES CLEARED

With stream. Gentle slope. Light. Water. Telephone. Rural Oak. V.L.A. land subdivided. Located among new homes. Six mile circle. 3-4404.

50 PROPERTY FOR SALE

LANSDOWNE PARK
ONLY 3 LOTS
REMAINING IN THIS EXCLUSIVE SUBDIVISION IN OAK BAY NORTH
$2200 to $2400
SOME WITH VIEWS

WENMAN DRIVE

Situated in beautiful Garden Road. This is just beyond San Juan Ave. Choice sea-view building lots, all plainly staked and numbered. 80-foot frontages. A Pay VIEW LOTS Left From $1,350 to $1,750.

OAK BAY LOTS
(See Our Signs)

Lot 8, Crestview Road $1000
Lot 41, Oakdowne Road $2300
(Unobstructed Views)
Near Estevan $1000

SAANICH LOTS

Lot 16 Royal Oak Avenue $1250
Blenkinsop Road North of Tattersall 750x300 treed. Asking $1175
Church Street, 72x234 $800
Donald Street, 80x131 $800
Veyaness Road, 4 acres cleared $2200
Terms available.

SEVEN YEARS TODAY

N.H.A. MORTGAGES ARRANGED
Complete Insurance Service

THE B.C. LAND & Investment Agency Ltd.
922 GOVERNMENT ST. 4-4115

Drive Out and See!
Ferrie Subdivision
Lovely View Lots
68'—70'—80' Lots

You won't feel cramped if you build on one of these fresh, airy lots, situated on and off Ola Ford Avenue, just off the Pat Bay Highway. [illegible] minutes drive from [illegible] to city centre. All lots $850 and $950.

DRIVE OUT ON NEW PATRICIA BAY HIGHWAY TO HEALTH CENTRE, TURN LEFT ON GLANFORD AVENUE AND SEE OUR SIGN ON YARDS FROM PAT BAY HIGHWAY.

Come out over the week-end and look over these lots. We have a complete home-building service available, and owner-builders can in the planning of your home. [illegible]

Exclusive with Herb Hodgson
3-2101 or 6-2114 day or night

HARRY FOSTER LTD.

VICTORIA'S CHOICEST LOTS
SEA AND OLYMPIC VIEWS
AT CHARLES AND RICHARDSON AND RICHMOND NEAR DESPARD
LARGE LEVEL LOTS
AVG 80-FOOT FRONTAGES
$15 to $25 Front Foot
SEE OUR SIGNS ON PROPERTIES
N.H.A. AND V.L.A. APPROVED
C. N. MONTAGUE CO.
1024 BLANSHARD STREET
4-8156 3-5867 3-1863

60 PROPERTY WANTED

WANTED TO BUY COUNTRY OR CITY property with timber on it. Give details. Write or call on owner, Box 806, Victoria Press.

LOT SPECIALIST IS IN NEED OF lots to sell, city and close-in Saanich preferred. List your buildings with Mr. Nicholson 3-2101. Harry Foster Ltd.

WATERFRONT LOT, SHAWNIGAN Lake, reasonable. Box 836, Victoria Press.

PROPERTY AND HOUSE WHICH CAN be purchased through V.L.A. 4-9454.

61 ACREAGE FOR SALE

245 ACRES ADJOINING THETIS LAKE, largest that close to Victoria, only 12 minutes using new Island Highway. It has 10 acres tilt, peat and nine acres farmland, spring, 200,000 U.S. Ideal for especially available, also adjoining 80 acre with approximately 1,000 feet running Millstream Road, 12 minutes to Victoria. Outside owner. Price $40 per acre only. Box 927, Victoria Press.

43 ACRES PARK-LIKE, ELECTRICITY, paved avenue, 12 minutes new Island Highway to Victoria. Only $800 per acre. Ideal subdivision property. Also three 2½-acre lots, $600 per lot, over 200 ft. road frontage. Box 928, Victoria Press.

Four and one-half acres near Royal Oak, rough land. $2,000. 32 2-5 acres just off Pat Bay Highway, 10 acres cleared, balance with trees, good land. $6,400 terms. Mr. Taylor, 4-0306, eves. 4-0906. Taylor Agencies, Ltd.

SIX ACRES TIMBER, SOME HIGH building sites, could be subdivided. $250 per acre terms. 421 Sparton off Old West Road, Saanich.

CLEARED HOMESITE 2.05 ACRES ON East Saanich Road. Phone Hawkins, Veating 3-9.

15 ACRES OF BUSH LAND, ISLAND Highway to Victoria. Only $60 per acre. Victoria Press.

GORDON HEAD TYNDALL AVE., 1.6 acres. Phone 3-6303.

62 ACREAGE FOR RENT

APPROXIMATELY ONE ACRE OF land, including fruit trees and berry bushes. Suitable for gardening purposes near Elk Lake. Rent nominal for upkeep. Phone 3-2074.

63 ACREAGE WANTED

APPROXIMATELY 10 ACRES SUITABLE for farming, about $300 an acre. 2-0591.

64 FARMS FOR SALE

DAIRY FARM IN 4-MILE CIRCLE

Ill health of owner forces sale. 50 cleared and well-cultivated acres within ten minutes from city centre. Modern type three bedroom home with facilities, dairy building barn with hayloft, hay shed, garage and other buildings. City light and water. Property would make excellent building site for subdivision. Some terms would be considered. Full price $17,850. T. Smith, 3-5124 after hours, 4-7125. Bourne Investments Co. Ltd., 616 View St. 3-7124.

VICTORIA RIGHT MILE GOOD REALtor property, including [illegible] apples and strawberry farm. Beautiful [illegible] Easy on [illegible] Price $17,000 [illegible] Gentleman Prospect. Lease [illegible] To 4-2481.

FARMERS! IF LACK OF LAND OR high taxes are holding you down, I offer you one of the finest farms on Vancouver Island with unlimited possibilities for expansion. 112 acres, 60 now cultivated, remainder brush and alder bottom. Dwelling, complete, only $13,000. Don't miss this. Phone 6-0710.

OVERLOOKING BRENTWOOD BAY ON paved highway, beautifully built, seven rooms, two bathrooms, basement, hot water heating, two acres, gently sloping, with orchard and spring. Sacrifice $12,000, terms. Keating 47-K evenings. Box 842, Victoria Press.

VETERAN'S FARM 2½ ACRES, MODern stucco house, chicken house, small farm, new shed, [illegible] right [illegible] and easy [illegible] of truck [illegible] and service, 20 minutes [illegible] time. $3,750.

$100 - $100 - $100
DOWN
PER ACRE

YOUR TERMS FOR BALANCE

84-Acre ranch, for horses, cattle, plus berry farm. Three springs, creek, two large water reservoirs. Over 60 acres under cultivation. Two-room home, with basement, [illegible] Modern, only six years old. Your own terms for balance. Phone for appointment to view. This property is going to be sold. You could be the lucky buyer.
Mr. Hatch 4-4680 or 3-2342.

Johnston & Co., 1306 Broad

66 FARMS WANTED

WANTED—FARM 10 TO 30 ACRES APprox., three bedroom house, stream on property preferred. 15 to 20 miles from Victoria. $10,000 cash. Box 848, Victoria Press.

FIVE-MX ROOMS WITH BASEMENT, older-type house, small barn, 3-1 acres, $2,000 down payment. Private party. Phone Sidney 356-R.

NOTICE TO CREDITORS

HENRY WHITE HAMPTON, DECEASED

NOTICE is hereby given that all creditors and others having claims against the Estate of the late Henry White Hampton, who died at Victoria, British Columbia, on the 3rd day of October, 1954, are required to send on or before the 30th day of May, 1955, to the undersigned their names and particulars of claims after which date the Executor will distribute the estate having regard only to such claims as he shall have had notice.

DATED at Victoria, B.C., this 31st day of

Mainland Newsreel

Industry Covets Timber in Parks

VANCOUVER (CP) — Too much timber is locked up in parks, counsel for British Columbia's pulp and other industries said Friday before a royal commission investigating forest [illegible]

[illegible] sales in much the same manner as other natural resources now [illegible]

★ ★ ★

KELOWNA (CP) — [illegible]

[illegible] professional star in the early days of the Pacific northwest hockey league.

McDougherty was born in Kingston, Ont., and played with Portsmouth in 1905 and in Ottawa. Where two years later.

★ ★ ★

KELOWNA (CP) — Premier [illegible] officially opened the $50,000 Okanagan regional library here Friday, [illegible] per cent of [illegible].

Others taking part in the ribbon-cutting ceremonies were Education Minister Ray Williston, who opened the head quarters building, and Kelowna Mayor J. J. Ladd. [illegible]

★ ★ ★

VANCOUVER (CP) — [illegible]

★ ★ ★

VANCOUVER (CP) — The [illegible] Mr. Gordon [illegible] Mr. Gordon [illegible] Mr. Gordon

BLONDIE

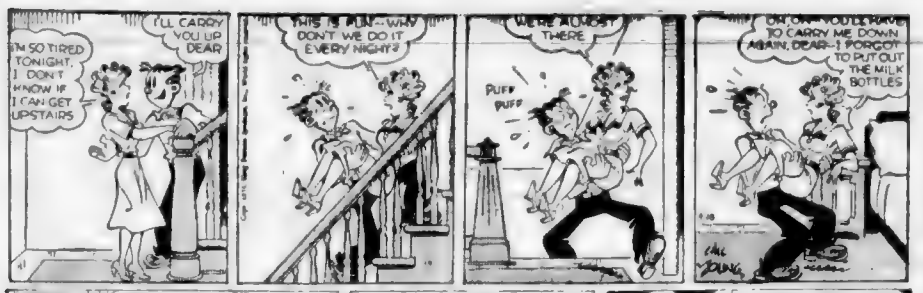

BEN BOLT

MARY WORTH

LIL ABNER

POGO

RIP KIRBY

ARCHIE

REX MORGAN

JUDGE PARKER

KERRY DRAKE

HALIDAY JULIE JONES

Winning Contract

By Howard Schenken and Richard L. Frey

BRIDGE QUIZ

When three players have passed fourth hand is in the dealer's seat. He can throw in the hand and get a new deal or he can open the bidding knowing that no one of the other three players is strong enough for an opening bid. But fourth hand also has a respectable hand. If he elects to bid he should have reason to hope that his side can make a game or game and that is not opening the bidding for the benefit of the opponents.

After three passes with both sides vulnerable what would you bid with each of the following hands?

(a)
♠ A K 4 2
♡ 7 6
◇ Q 7 3
♣ A 10 8 7

(b)
♠ 6
♡ A 7 5
◇ A 9 8 7 5
♣ A 9 8 5

(c)
♠ A K 4 2
♡ K 7
◇ Q 7 3
♣ A K Q 2

(d)
♠ 2
♡ K Q J 10 9 8 5
◇ A K
♣ Q J 9

(e)
♠ 7 6
♡ 8 3 3
◇ A K 4 2
♣ A J 3 2

(f)
♠ K Q J 10 8 5 4
♡ --
◇ A 4 3
♣ K 7 4

ANSWERS TO BRIDGE QUIZ

(a) One spade. You are aiming primarily for a part score game. Your partner has already passed. Your hope of game lies in notrump or in a big spade raise from partner. Meanwhile you should bid so as to make it more difficult for the opponents to enter the auction just in case they have the majority of the remaining outstanding strength.

(b) Pass. There is a fair possibility that if you open the bidding you can be outbid since the opponents may have the spade slot. On the other hand there is very little chance that your side can make game and if it is your partner who holds the spades you may have a good.

(c) One club. There is no reason to keep the opponents from competing against your fine hand. In fact you will welcome a chance to penalize them if they get too frisky. Meanwhile you want to make it as easy as possible for partner to respond.

(d) Four hearts. A pre-emptive bid by fourth hand is not the same as in any other position at the table. Since the fourth player can pass he usually have greater honor strength enough to justify an opening one bid but he can take advantage of the information that partner does not have the strength for an opening bid and preempt against the opponents without risking the possibility of missing a game.

(e) Pass. With both majors and spades as one of your long suits there is no reason to think that your side should be penalized. But with the nature of your hand are you sitting with what might turn out to be the opening lead.

(f) Three spades. As with (d) a preemptive bid in this position does not deny the values in the hand for an opening one bid. It is made with the expectation of making game but not of sacrificing against the opponents and can there fore be raised with considerably less strength. A couple of high cards in the right places are all that you need for game however. It is not impossible that if you open with only one spade the opponents may find a fit and a makeable high contract in hearts.

Released by The King Features Syndicate

The Daily Cross-Word Puzzle . . .

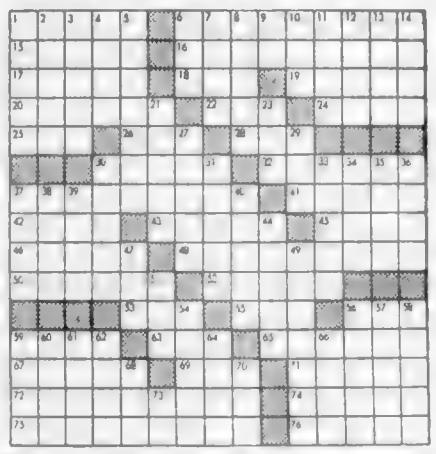

ACROSS
1 Of a
5 Ar
8 Ar
12 Ar
14 Ar
15 Ar
17 K
19 Times
20 Ar
22 Ar
24 Ar
25 Ar
27 Ar
29 Ar
30 Ar
32 Ar
34 Ar
36 Ar
38 Ar
40 Ar
42 Ar
44 Ar
46 Ar
48 Ar
50 Ar
52 Ar
54 Ar
56 Ar
58 Ar
60 Ar
62 Ar
64 Ar
66 Ar
68 Ar
70 Ar
72 Ar
74 Ar
76 Ar
78 Ar
80 Ar
82 Ar
84 Ar
86 Ar
88 Ar
90 Ar
92 Ar
94 Ar
96 Ar
98 Ar
100 Ar
102 Ar
104 Ar
106 Ar
108 Ar
110 Ar
112 Ar
114 Ar
116 Ar
118 Ar
120 Ar
122 Ar
124 Ar
126 Ar
128 Ar
130 Ar
132 Ar
134 Ar
136 Ar
138 Ar
140 Ar
142 Ar
144 Ar
146 Ar
148 Ar
150 Ar
152 Ar
154 Ar
156 Ar
158 Ar
160 Ar
162 Ar
164 Ar
166 Ar
168 Ar
170 Ar
172 Ar
174 Ar
176 Ar
178 Ar
180 Ar
182 Ar
184 Ar
186 Ar
188 Ar
190 Ar
192 Ar
194 Ar
196 Ar
198 Ar
200 Ar
202 Ar
204 Ar
206 Ar
208 Ar
210 Ar
212 Ar
214 Ar
216 Ar
218 Ar
220 Ar
222 Ar
224 Ar
226 Ar
228 Ar
230 Ar
232 Ar
234 Ar
236 Ar
238 Ar
240 Ar
242 Ar
244 Ar
246 Ar
248 Ar
250 Ar
252 Ar
254 Ar
256 Ar
258 Ar
260 Ar
262 Ar
264 Ar
266 Ar
268 Ar
270 Ar
272 Ar
274 Ar
276 Ar
278 Ar
280 Ar
282 Ar
284 Ar
286 Ar
288 Ar
290 Ar
292 Ar
294 Ar
296 Ar
298 Ar
300 Ar
302 Ar
304 Ar
306 Ar
308 Ar
310 Ar
312 Ar
314 Ar
316 Ar
318 Ar
320 Ar
322 Ar
324 Ar
326 Ar
328 Ar
330 Ar
332 Ar
334 Ar
336 Ar
338 Ar
340 Ar
342 Ar
344 Ar
346 Ar
348 Ar
350 Ar
352 Ar
354 Ar
356 Ar
358 Ar
360 Ar
362 Ar
364 Ar
366 Ar
368 Ar
370 Ar
372 Ar
374 Ar
376 Ar
378 Ar
380 Ar
382 Ar
384 Ar
386 Ar
388 Ar
390 Ar
392 Ar
394 Ar
396 Ar
398 Ar
400 Ar
402 Ar
404 Ar
406 Ar
408 Ar
410 Ar
412 Ar
414 Ar
416 Ar
418 Ar
420 Ar
422 Ar
424 Ar
426 Ar
428 Ar
430 Ar
432 Ar
434 Ar
436 Ar
438 Ar
440 Ar
442 Ar
444 Ar
446 Ar
448 Ar
450 Ar
452 Ar
454 Ar
456 Ar
458 Ar
460 Ar
462 Ar
464 Ar
466 Ar
468 Ar
470 Ar
472 Ar
474 Ar
476 Ar
478 Ar
480 Ar
482 Ar
484 Ar
486 Ar
488 Ar
490 Ar
492 Ar
494 Ar
496 Ar
498 Ar
500 Ar
502 Ar
504 Ar
506 Ar
508 Ar
510 Ar
512 Ar
514 Ar
516 Ar
518 Ar
520 Ar
522 Ar
524 Ar
526 Ar
528 Ar
530 Ar
532 Ar
534 Ar
536 Ar
538 Ar
540 Ar
542 Ar
544 Ar
546 Ar
548 Ar
550 Ar
552 Ar
554 Ar
556 Ar
558 Ar
560 Ar
562 Ar
564 Ar
566 Ar
568 Ar
570 Ar
572 Ar
574 Ar
576 Ar
578 Ar
580 Ar
582 Ar
584 Ar
586 Ar
588 Ar
590 Ar
592 Ar
594 Ar
596 Ar
598 Ar
600 Ar
602 Ar
604 Ar
606 Ar
608 Ar
610 Ar
612 Ar
614 Ar
616 Ar
618 Ar
620 Ar
622 Ar
624 Ar
626 Ar
628 Ar
630 Ar
632 Ar
634 Ar
636 Ar
638 Ar
640 Ar
642 Ar
644 Ar
646 Ar
648 Ar
650 Ar
652 Ar
654 Ar
656 Ar
658 Ar
660 Ar
662 Ar
664 Ar
666 Ar
668 Ar
670 Ar
672 Ar
674 Ar
676 Ar
678 Ar
680 Ar
682 Ar
684 Ar
686 Ar
688 Ar
690 Ar
692 Ar
694 Ar
696 Ar
698 Ar
700 Ar
702 Ar
704 Ar
706 Ar
708 Ar
710 Ar
712 Ar
714 Ar
716 Ar
718 Ar
720 Ar
722 Ar
724 Ar
726 Ar
728 Ar
730 Ar
732 Ar
734 Ar
736 Ar
738 Ar
740 Ar
742 Ar
744 Ar
746 Ar
748 Ar
750 Ar
752 Ar
754 Ar
756 Ar
758 Ar
760 Ar
762 Ar
764 Ar
766 Ar
768 Ar
770 Ar
772 Ar
774 Ar
776 Ar
778 Ar
780 Ar
782 Ar
784 Ar
786 Ar
788 Ar
790 Ar
792 Ar
794 Ar
796 Ar
798 Ar
800 Ar
802 Ar
804 Ar
806 Ar
808 Ar
810 Ar
812 Ar
814 Ar
816 Ar
818 Ar
820 Ar
822 Ar
824 Ar
826 Ar
828 Ar
830 Ar
832 Ar
834 Ar
836 Ar
838 Ar
840 Ar
842 Ar
844 Ar
846 Ar
848 Ar
850 Ar
852 Ar
854 Ar
856 Ar
858 Ar
860 Ar
862 Ar
864 Ar
866 Ar
868 Ar
870 Ar
872 Ar
874 Ar
876 Ar
878 Ar
880 Ar
882 Ar
884 Ar
886 Ar
888 Ar
890 Ar
892 Ar
894 Ar
896 Ar
898 Ar
900 Ar
902 Ar
904 Ar
906 Ar
908 Ar
910 Ar
912 Ar
914 Ar
916 Ar
918 Ar
920 Ar
922 Ar
924 Ar
926 Ar
928 Ar
930 Ar
932 Ar
934 Ar
936 Ar
938 Ar
940 Ar
942 Ar
944 Ar
946 Ar
948 Ar
950 Ar
952 Ar
954 Ar
956 Ar
958 Ar
960 Ar
962 Ar
964 Ar
966 Ar
968 Ar
970 Ar
972 Ar
974 Ar
976 Ar
978 Ar
980 Ar
982 Ar
984 Ar
986 Ar
988 Ar
990 Ar
992 Ar
994 Ar
996 Ar
998 Ar
1000 Ar

DOWN
1 Ar
2 Ar
3 Ar
4 Ar
5 Ar
6 Ar
7 Ar
8 Ar
9 Ar
10 Ar
11 Ar
12 Ar
13 Ar
14 Ar
15 Ar
16 Ar
17 Ar
18 Ar
19 Ar
20 Ar
21 Ar
22 Ar
23 Ar
24 Ar
25 Ar
26 Ar
27 Ar
28 Ar
29 Ar
30 Ar
31 Ar
32 Ar
33 Ar
34 Ar
35 Ar
36 Ar
37 Ar
38 Ar
39 Ar
40 Ar
41 Ar
42 Ar
43 Ar
44 Ar
45 Ar
46 Ar
47 Ar
48 Ar
49 Ar
50 Ar
51 Ar
52 Ar
53 Ar
54 Ar
55 Ar
56 Ar
57 Ar
58 Ar
59 Ar
60 Ar
61 Ar
62 Ar
63 Ar
64 Ar
65 Ar
66 Ar
67 Ar
68 Ar
69 Ar
70 Ar
71 Ar
72 Ar
73 Ar
74 Ar
75 Ar
76 Ar
77 Ar
78 Ar
79 Ar
80 Ar
81 Ar
82 Ar
83 Ar
84 Ar
85 Ar
86 Ar
87 Ar
88 Ar
89 Ar
90 Ar
91 Ar
92 Ar
93 Ar
94 Ar
95 Ar
96 Ar
97 Ar
98 Ar
99 Ar
100 Ar

Answer to Previous Puzzle

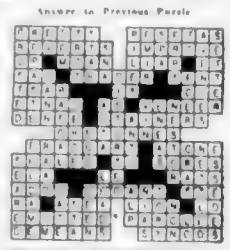

Daily Astrology

BY RITA DEL MAR

FOR SUNDAY, APRIL 17, 1955

Today's quotation: "The only real prosperity that I can have is a rush of ideas." —Emerson.

Sunday for everyone: Take it easy until evening shun upsets, rash or hasty action. Evening is good for pleasure entertaining friendships. See those close to you.

Look for your birthdate and birthsign below.

March 21 to April 19 (Aries): Apply the brakes where friends, family assets are at stake until the evening, evening secure pleasant profit after words.

April 20 to May 20 (Taurus): Devote yourself concerningly to plans for your future. If going on travel permit, in the evening. Focus a teasing experience but use care in the day.

May 21 to June 20 (Gemini): Practical ideas interest in personal finance. Evening meet relatives. Find ways to benefit through their resources.

June 21 to July 22 (Cancer): Hold matters open, make a shift in views in order. Spend the evening happily.

July 23 to August 22 (Leo): Exert tact if some person entertains divergent views. Make the most of the evening hours.

August 23 to September 22 (Virgo): Don't become embroiled in another's troubles. Be useful today, get some extra rest tonight.

September 23 to October 22 (Libra): Take no chances in love or money today. Schedule a round of plays or concerts for the evening.

October 23 to November 21 (Scorpio): Dedicate your time to family interests or do as it may be. Shun upsets for has potential in the evening.

November 22 to December 21 (Sagittarius): Follow your accustomed course today. Use care on route. Catch up on visits, contacts in the evening.

December 22 to January 19 (Capricorn): Heed your own finance beginnings. Evening is the budget or list of prospective expenses.

January 20 to February 19 (Aquarius): Defer important matters to the evening when you should move toward your objectives. Max travels.

February 19 to March 20 (Pisces): Don't be dodgy, open-handed or solicitous. Things should come up for early evening. Get some rest.

Planning ahead: Good for entertainment, sociability, etc.: April 19, 25, 26.

Released by Central Press Features Ltd.

FOR MONDAY, APRIL 18, 1955

Today's quotation: "A bit of patience is worth more than a bushel of blains." —Dutch proverb.

Monday for everyone: Pay attention to problems and their solution, keep busy. Be guarded against hasty impatience, keep clear of involvements. Relax and rest whenever possible.

Look for your birthdate and birthsign below.

March 21 to April 19 (Aries): Some reconnaissance and study may be in order. Find new ways to cope with obstacles and limitations.

April 20 to May 20 (Taurus): Seek to make progress with your hopes and wishes, but don't force anything, use ingenuity rather than forceful ness.

May 21 to June 20 (Gemini): [illegible] adjust relations with others especially [illegible] in the evening.

June 21 to July 22 (Cancer): You need to meet with unexpected [illegible]. Adopt a conservative and progressive attitude, don't cling to outworn [illegible].

July 23 to August 22 (Leo): Discover resources or assets based despite energy or financial [illegible] in [illegible].

August 23 to September 22 (Virgo): [illegible] to recuperate and [illegible] people and their affairs. You don't expect full cooperation from them.

September 23 to October 22 (Libra): Take care of necessities, but [illegible] and post-poned or [illegible] especially to diet.

October 23 to November 21 (Scorpio): Discharge regular obligations and duties. Take care of private personal interests.

November 22 to December 21 (Sagittarius): It is likely that you and those about you will be anxious or [illegible] to seek comfort or relief for tension.

December 22 to January 19 (Capricorn): Bring your ideas into line with current conditions, be tactful with others.

January 20 to February 19 (Aquarius): [illegible] to make good use of money and possessions. Don't be careless or careless in these conditions.

February 19 to March 20 (Pisces): Exercise an inner vision in the forenoon and try to improve yourself but avoid upsets.

Planning ahead: Good for entertainment, sociability, etc.: April 19, 25, 26; May 2, 11, 18.

Released by Central Press Features Ltd.

MEAT EATERS

Per capita consumption of meat in Canada last year reached a record 146 pounds, compared with 142 in 1953.

Russia Warns West

MOSCOW (UP)—Russia threatened last night to protest to the United Nations that the United States and Britain are trying to "pressure" Near and Middle Eastern nations into Western-dominated military alliances.

The Russian statement was made at a foreign ministry news conference. It said the Soviet Union will lodge a protest with the United Nations unless alleged American and British "pressure" in the Near and Middle East is stopped.

The Soviet Union accused the two Western powers of taking "measures calculated to involve by a devious way, singly or two at a time, the countries of the Near and Middle East in this or that grouping created under their domination.

"Thus in 1954 a Turkish-Pakistan pact was concluded, and in February, 1955 the Turkish-Iraq military alliance," the statement said.

In London, the Soviet statement dampened Western hopes that the Kremlin's agreement with Austria on a peace treaty marked a turning point in the cold war.

(Western diplomats, caught by surprise, were puzzled by the motives of the latest Russian move which appeared to foreshadow new trouble in East-West relations.

They firmly rejected the charge of alleged Allied interference in the Middle East and of pressuring the countries of the area into peacetime alliances.

Both the Turkish-Pakistan pact and the more recent Turkish-Iraq [illegible] alliances stress [illegible] of free negotiations between free parties.

The Soviet statement termed these pacts "new attempts to involve the countries of the Near and Middle East in military groupings which are being created as an appendage to the aggressive North Atlantic bloc.

"Recently," the statement said, "things have gone so far that demands in the form of ultimatums have been made upon Syria to join the Turkish-Iraq alliance, these demands being accompanied by threats calculated . . . to force Syria to change her position of non-participation in aggressive military blocs."

The Soviet statement accused the United States and Britain of bringing similar pressure against Egypt, Persia and Saudi Arabia to join military blocs imposed by the Western powers.

NEWS REVIEW

By Ron Ellis

From CP, AP, Reuters, BUP

An increased majority in the Commons for Prime Minister Anthony Eden was predicted in London yesterday as the outcome of Britain's general election called for May 26. The victory forecast was made by Tory Chairman Lord Woolton, who said the election would would clear away the mists of uncertainty.

* * *

Spy Sentenced

A Stockholm report says a Swedish court has sentenced a former Romanian diplomat, Paul Lahovary, to 18 months hard labor for espionage and also ordered him expelled from the country.

* * *

New System

In Seattle the Boeing Air craft Company has placed an elaborate radio communications system into operation at its $5,500,000 flight test centre. The new network will keep B-52 stratojet bomber test pilots in constant touch with ground technicians.

* * *

Boycott Ends

The American Society of Biological Chemists has ended its boycott of the University of Washington for its treatment of Dr. J. Robert Oppenheimer, atomic scientist ousted as a security risk. The scientists voted yesterday to resume normal relations with the university. Dr. Oppenheimer was barred from lecturing at the university.

* * *

Landslide Fatal

A landslide at Sasebo, Japan ripped loose by three days of torrential rains crashed down on 15 houses and police said 30 persons were buried and listed as missing. Two other bodies have been recovered.

* * *

Churchill To Run

Sir Winston Churchill now vacationing in Sicily expects to take part in the elections to return to England on June 26 or May 26, an aide said yesterday. No word has yet been received, however, whether Sir Winston plans to assume a major role in the campaign.

* * *

Oyster Famine

Deliveries of Japanese seed oysters to the United States have fallen short of orders and as a result the 1958 harvest of Pacific oysters is expected to fall more than a million gallons short of demands. Pacific growers have ordered [illegible] cases and have received only 17,000.

* * *

Milland Director

In Hollywood, Actor Ray Milland has joined the ranks of directors and he said yesterday he's "overjoyed" at the hope of quitting acting because he's tired of having stage fright. Milland is making his debut as a director with a film called "The Gunman."

* * *

Training Cruise

The Navy announced yesterday at Halifax that the aircraft carrier Magnificent and the destroyer Haida have left on a two-month training cruise. They will be joined later by the destroyer Micmac. The warships plan exercises in the Caribbean.

Girls See News in Making

Members of the Church of England Girls' Auxiliary toured editorial and mechanical departments of the Colonist recently to see for themselves how a modern daily newspaper is produced. Looking on here as a roll of newsprint was set for the presses are left to right: Joan Bloomfield, 2741 Shelbourne; Jo-Anne Lander, 2910 Lander Road, and Diane Harris, 2660 Seaview.

Ten Left in Race For Beauty Title

This year's Miss Victoria contest was narrowed down to a field of 10 beautiful girls yesterday.

Winner of the title to be decided May 7 will be either Helene Smith, 19; Margaret Dobrosky, 20; Cory Archer, 21; Francette MacDonald, 20; Ruth Downing, 22; Marion Keddie, 19; Shirley Williams, 19; Noni Pearson, 18; Doreen Wells, 18, and Diane Rushton, 18.

These finalists were selected by judges Alfred Heaslip, president of the Junior Chamber of Commerce; Ian Jones of the T. Eaton Co. and Mrs. L. Lucas of the Hudson's Bay Co.

The winner of the title will also be Victoria's May Queen. She will go to London, Ont., to represent the city in the Miss Canada contest. If she wins that contest she will later take part in the Miss America contest.

MAIN TREE

Douglas fir accounted for almost half the entire British Columbia sawmill output in 1954.

Do-It-Yourself Job

Backyard Pools Offered in City

Victorians now can have a "Hollywood Lake" in their backyard for the price of a low-cost car.

A California firm has invaded the mass-produced swimming pool market aimed at transforming the lowly garden patch into the luxury of Lauder's villa. Only rub is you can't have a pear-shaped pool.

[illegible]

Filter system is [illegible] a single dial valve, a latex-coated disc underneath that is guaranteed not to "clog up" and a self-priming pump.

Nearest agency for the pools [illegible]

The tank and floor sheets are bolted together for strength and rigidity. Gaskets between the flanges make all joints leak proof.

[illegible] is available to lake owners and give further information in Victoria.

DO-IT-YOURSELF

The manufacturer, Landon of California, claims that assembling the pool is so easy it has been named a "do-it-yourself project" which if done knocks $500 off the price.

Pools are 12 by 24 6½ feet deep at one end and three feet deep in the shallow end. They can be enlarged by installing extra steel sheets.

Filter, underwater lights and a safety net to cover the pool when not in use are added features with the purchase.

Vinyl plastic coats the steel plates to withstand corrosion. The manufacturer claims algae are repelled by the [illegible] and the sides are easy to keep clean.

[illegible] became a [illegible]

Religious Film Set Tonight

"I Beheld His Glory," a religious feature film of the Passion Story, will be shown at Metropolitan United Church during the morning service tonight at 7 to assist the church school sessions at 9:40 and 11 a.m.

Produced by Cinecraft Films, the full-length color motion picture portrays the last days in the life of Jesus. Historical events are represented by the actual persons and locations [illegible] the time of the Roman occupation. It became a best-seller in Gideon [illegible]

SINUS Lasting Relief With Lantigen 'B'

THOUSANDS of Sinus sufferers have received LASTING relief from pain and distress through this new vaccine taken by mouth which attacks the complaint FROM WITHIN. No more agonizing Sinus headaches, clogged nasal passages, choking mucus. Get LANTIGEN 'B' & BOOKLET at DRUGGIST TODAY

McCALL BROS

The Floral Funeral Chapel

Traditional Service in a Gracious Setting. Adaptable to the Individual Need

1400 Vancouver St. 4-2012

Summer Schedule To Restore Eastbound Train Connections

Connections with transcontinental trains leaving Vancouver in the evening will again be available to Victoria travellers after the CPR changes its steamship schedules with the advent of daylight saving time next Sunday.

A steamer will leave Victoria at 2.10 p.m., daylight saving time each day, reaching Vancouver at 6.25 p.m., two hours before the first train pulling out for Eastern Canada.

First train leaves Vancouver at 8.40 p.m., daylight saving time and the new Canadian train leaves one hour later.

CPR officials in announcing the new schedules, pointed out they will take effect five weeks before the June 1 change in sailing times last year.

Effective Sunday, the steamers Princess Elizabeth and Princess Joan will take over the Victoria-Vancouver night runs. The Princess Marguerite and the Princess Patricia will carry out day runs.

Trips to Seattle will become part of day service, with departure time from Victoria set at 6 p.m., daylight saving time, daily.

The Princesses Elizabeth and Joan will begin Victoria-Port Angeles service May 1, leaving Victoria at 9.20 a.m., 2 p.m. and 6.20 p.m. each day.

The Princesses of Nanaimo and Princess Elaine will be replaced by the Marguerite and Patricia on making eight daily round trips between Nanaimo and Vancouver and Lady [illegible]

TO BOOST SERVICE

New Princess of Vancouver, which will arrive from Scotland at May [illegible], will be put to [illegible] June 17, when [illegible] will be increased to 11 round trips each day.

Times listed are all daylight saving time, as best [illegible] standard time [illegible] will be [illegible] on the CPR [illegible]

[illegible] service from CPR will return to winter schedule when standard time returns late in September.

Black Ball Line [illegible] is expected to announce [illegible] Victoria-Port Angeles service will be increased during the summer.

Schedules will run on standard time, but Vancouver-Vancouver service of the Kahloke will operate on daylight saving time.

Trans-Canada Air Lines will step up number of daily round trips between Victoria and Vancouver from 14 to 16, [illegible] effective Sunday, and will make four daily flights to Seattle. TCA will operate on daylight saving time.

Scientists Busy

Russia Prepares Space Station

LONDON (AP)—Russia announced Saturday night that her top scientists are working on a space laboratory which would revolve around the earth as a satellite.

"A permanent interdepartmental commission for interplanetary communications has been created in the astronomic council of the USSR Academy of Sciences," said Moscow radio.

This commission is [illegible] working work on problems of [illegible] cosmic space.

The broadcast said Peter Kapitsa, 61, one of Russia's best known atomic scientists, was among the scientists appointed to the commission.

Giving details of the satellite laboratory, Anatoly Karpinsky, secretary of the commission, was quoted as saying:

"One of the first tasks of the commission lies in organizing work for the creation of an automatic laboratory of scientific research in cosmic space.

"With the ship of such a laboratory, which could over a long period revolve around the earth as a satellite beyond the limit of the atmosphere, it will be possible to carry out observations of phenomena inaccessible under ordinary terrestrial conditions."

Farm Study Due Here

Third conference of the extension staff of the B.C. department of agriculture since its inauguration in 1942 will begin in Victoria Tuesday.

Panel discussions will take place at the legislative buildings Tuesday to Thursday on land clearing, poultry, soils, field crops, forage crops and weeds, livestock and nutrition program planning, co-ordination, and entomology and plant pathology.

Speakers will include agricultural officials from B.C. and the state of Washington and radio farm commentators. Conference will move to UBC Friday.

Salk Striving For Perfection

PITTSBURGH (AP)—Dr. Jonas E. Salk came home to Pittsburgh Saturday with a vow to work for 100 per cent effectiveness of his anti-polio vaccine.

Asked if he had plans for research on other disease, Dr. Salk replied: "Right now I'll just go on doing the things we've been doing. After that, we'll see."

WOOD — SPECIAL — WOOD

No. 1 Fir Wood, stove lengths, very easy to split. Good for kitchen furnace, heater and all-around use. Ready to burn. Best wood in town.

2½ CORDS $10.00

O.K. FUEL

Come and see this wood in our yard and office

900 TOPAZ AVENUE IMMEDIATE DELIVERY PHONE 4-7483

YOUR LOCAL DAILY NEWSPAPER

KEEPS AN EYE ON YOUR COMMUNITY!

It Sees and Reports Everything of Value or Interest to the Victoria and Vancouver Island Reader

Your local daily newspaper is the paper WITH THE MOST for every Victoria and Vancouver Island family! It carries the very latest news happenings right up to press time, plus news from local and Island points which is seldom ever brought to the attention of outside newspapers.

For Mom and Dad it carries stories of civic happenings, politics, informative advertising, women's news and club notices, sports pages packed with news of activities throughout the Island and on the home scene.

The children reach for the paper when they want to know what's on at the shows, what games are being played, what programs they can get on radio and TV. Even grandma and grandpa have a chance to reminisce through stories of days they once knew and shared in old Victoria and Vancouver Island.

Your Local Daily Newspaper Is Vitally Important To Every Family in Your Community—

READ IT REGULARY!

This Message Inserted by The Daily Colonist

'Kissing Room' Provided Mexico Plane Travelers

MEXICO CITY (NANA)—Mexico City's airfield will soon be provided with what is billed as the world's first "kissing room."

Decision to install the compartment was made by Gen. Alberto Salinas Carranza, director of Mexico's civil aviation, at the request of many air travelers who complained about the public display of affection at parting.

Entry to the room will apparently be reserved

Yemen's Rich Chew Themselves into Oblivion

Tiny, backward Yemen cut off completely from the rest of the world, has been undergoing another of its periodic revolutions — family feuds in which monarchs rise and fall with a hail of machine gun bullets. By telegraph over the one line which connects Yemen to the world in talks with Yemen's representatives of the Arab League and through interviews with top leaders of the Arab world, Correspondent David Burke has put together the first complete and coherent account of revolution and life in a country where little has changed since the days of Mohammed.

BY DAVID BURKE

CAIRO (NANA)—Once again the bloodstained wheel turns full cycle in Yemen, Middle East [illegible] "closest shop" of Islam. After days of cowering behind mud walls of his unsavory palace at Taiz, while one of his brothers and one of his sons prepared to battle over his ailing body, the 69-year-old ruler, hashish-chewing Imam Ahmed is back on his gilded throne.

The loyal son, Prince Seif-El-Islam Mohamed El-Badr, has sent the ambitious brother, Seif-El-Islam Abdullah, into flight with his ragged rebel troops. It is only six years since the robed and bearded Imam Ahmed himself used gangster tactics to seize power from his 86-year-old father, the Imam Yahya.

LAST OUTPOST

Yemen is the last outpost of Islam as preached 13 centuries ago by Prophet Mohammed. Life has changed little for the folk since then, not at all for the poor.

This country of green and wooded mountains and arid plains is connected to the rest of the world only by [illegible] made recently with Britain [illegible] that is a relation founded on [illegible] and fairness. In 1934 Britain signed a treaty of friendship and cooperation with Imam Ahmed's father. Yemen has a common frontier with the British crown colony of Aden.

This frontier has been in dispute since the British captured Aden in 1839. The Hemeni are jealous of the British - inspired economic, social and political advancement among Aden's tribes and have never forgiven the Aden administration for its success in halting piracy and the slave trade.

MOST BACKWARD

Not merely by western, but by Arab standards Yemen [illegible] on the Middle East. Along with Saudi Arabia, it is known to Egyptians, Syrians, Iraquis and others as "the backbone country."

It has no government. The Imam, the Arabic title meaning "leader" (originally referred to prayer leader) is supreme ruler. He has a cabinet of sons, made up of members of his family, each of whom bears a prestigious title but has no powers and no ministry.

There are not more than two or three schools in the whole country and nine out of 10 Yemeni cannot read or write. There is one newspaper, "the monthly "Al-Iman" — the faith — which publishes official handouts only.

National health standards are extremely low and the rate of infant mortality is high—one report puts it at 50 per cent. But Yemen has one distinctiveness of being perhaps the only country in the world with special cemeteries for children.

Medicine does not exist except for the royal family which has four foreign doctors, one chemist and one druggist for its exclusive benefit. Cures are based mainly on traditional wives' lines, witchcraft and prayer.

Women have no place in the social order though they have certain rights under Koranic law on which the country is ordered. Punishment is Biblical—summary, severe, swift.

A thief has one or both hands cut off, a murderer (which includes a driver who kills someone on the road) has his head chopped off with an axe, probably on the spot.

Adulterers are taken into the desert and buried waist deep in sand and stoned to death.

Yemeni peasants and artisans work without thought of trade unions, rights of the eight-hour day, from dawn to dusk with breaks for prayer on a diet of bread and vegetables. In their spare time they gamble. There are no theatres. There is a big radio station, a gift from the Syrian government—which puts out a once-weekly program of folk music and stories. But there are only two or three score receiving sets in the country.

The rich—and poor too, when occasion warrants cost—chew "ghat," a type of hashish leaf far more potent than reefer cigarettes. It is eaten in the wealthier households with a great deal of ceremony every afternoon with bundles of leaves from large baskets thrown by the host to each of his guests in order of their importance.

Ghat has been underground for Yemen for centuries. The people say of it "ghat is pleasant but there is nothing worse for you."

But in a land where there is little time, they go around in [illegible] shaded courtyards and [illegible] so little else to do apart from [illegible] by overthrowing the regime or washing swords at a [illegible] to defend.

The Courtroom Parade

Driver Fined $30 On Speeding Charge

Alan Eric Young of Royal Oak was fined $30 in Colwood court yesterday by Magistrate A. L. Thomas when he pleaded guilty to a speeding charge.

RCMP officers told the court that Young was clocked at 61 miles an hour [illegible] in a gravel truck on Station Road.

* * *

A $25 fine was imposed on Robert Edward Graham of Victoria when he pleaded guilty to driving without insurance contrary to his driving license restriction as a minor.

* * *

A Duncan girl was fined $25 for driving without a license, and another juvenile girl was fined $15 for driving a vehicle while only in possession of a learner's license and not accompanied by an adult.

Thomas Roseann Eriksen of Victoria a minor, was fined $25 for allowing the learner to drive his car.

* * *

Inadequate brakes cost John Flower of View Royal a $5 fine. He crashed into the rear of another car at Colwood corner.

* * *

Bhag Singh of Victoria was fined $25 by Magistrate Thomas for driving a truck while not in possession of a chauffeur's license.

He pleaded not guilty to dumping wood on a highway, and was remanded until next week for trial.

* * *

No license for his dog cost Thomas P. Foster of Colwood a $5 fine.

* * *

In city court William Matheson, Island Highways, elected trial by a higher court on a charge of stealing a seat and an overcoat, and was [illegible] by Magistrate H. C. Hall until [illegible] for preliminary hearing.

POINT BARROW, Alaska (AP)—Three Eskimos died here Friday from alcohol poisoning and 10 others were desperately ill from the effects of drinking wood alcohol.

Dial 3-7111 for prompt service

Sidney, Keating, Cobble Hill, Duncan and Sooke, call Zenith 6040, toll free

DOUGLAS AT FORT

Hudson's Bay Company

INCORPORATED 2ND MAY 1670

Monday store hours: 9 a.m. to 5 p.m.

Heaven-sent hair styles, so easy to care for, flattering

- Styled by experts to suit you!
- Soft, natural, curled and cut to stay looking lovely for many weeks!
- Easy to care for—carefree yet glamorous!

Here are lasting, brushable waves of face flattering beauty ... You find that all our hair styles are based on a soft, hair pampering permanent, a skilful cut that will flatter the contour of your face ... To make an appointment, just dial 3-7111, ask for our beauty salon.

BAY beauty salon, fashion floor, 2nd

The BAY'S Optical Department, Second Floor

- Eyes examined
- Prescriptions filled
- Optical Repairs

RONALD F. JEUNE, Optometrist

IN VICTORIA, IT'S THE BAY FOR FASHION!

MILLWOOD

Due to the ever-increasing amount of wood being converted to pulp chips, good Millwood will be hard to obtain. So order your Millwood supply now.

No. 1 Fir Millwood ..... 2 Cords, $12.00

2 x 4 Fir Millwood ..... 2 Cords, $10.00

HARKNETT FUEL LTD.

4-2647 737 PANDORA AVE.

WORRY, ANXIETY, GRIEF
OVERWORK, EXCITEMENT
SLEEPLESSNESS

RELAXA-TABS

RELAXA-TABS are prepared from a special combination of substances developed to calm the central nervous system. They do not contain barbiturates or opiates. This soothing and calming action, which also steadies the nerves, is effected by the medicinal combinations contained in these tablets. Their main uses are to relieve mental distress due to worry, grief, anxiety, overwork, minor pains, over excitement, mental strain and for the promotion of healthy natural sleep.

GET A PACK AT YOUR DRUGGIST — TODAY!

ANOTHER Canadian Pacific RED LETTER DAY

APRIL 24TH 1955

Canadian Pacific presents

The Canadian

CANADA'S FIRST AND ONLY STAINLESS STEEL SCENIC DOME STREAMLINER

A Red Letter Day for Canada ... June 28, 1886 ... Canada's first transcontinental train.

Another Red Letter Day for Canada ... April 24, 1955 ... Canada's first all-stainless-steel Scenic Dome streamliner.

Symbol of an expanding Canada, this great new train ... "THE CANADIAN" ... light-weight and modern as tomorrow, typifies the modern thinking and forward look of the world's greatest travel system ... another step in Canadian Pacific's comprehensive modernization programme.

NEW *FAST* DAILY SCHEDULES

STARTING APRIL 24TH, 1955

from Montreal, Toronto and Vancouver

No. 1						No. 2		
1 00 PM EST	Sun	Lv	Montreal W.S.	Ar	9 50 PM EST	Wed.
1 04 PM EST	"		Westmount		9 42 PM EST	"
1 11 PM EST	"		Montreal West		9 35 PM EST	"
3 10 PM EST	"	Ar	Ottawa	Lv	7 40 PM EST	"
3 20 PM EST	"	Lv	Ottawa	Ar	7 30 PM EST	"
10 55 PM EST	"	Ar	Sudbury	Lv	12 10 PM EST	"

No. 11						No. 12		
4 5 PM EST	Sun	Lv	Toronto	Ar	6 15 PM EST	Wed.
1 30 PM EST		Ar	Sudbury	Lv	12 15 PM EST	"

No. 1						No. 2		
11 35 PM EST	Sun	Lv	Sudbury	Ar	11 30 AM EST	Wed
1 20 PM EST	Mon		Port Arthur		10 00 PM EST	Tues
1 35 PM EST	"	Ar	Fort William	Lv	9 45 PM EST	"
12 50 PM CST	"	Lv	Fort William	Ar	8 30 PM CST	"
9 25 PM CST	"	Ar	Winnipeg	Lv	11 50 AM CST	"
9 40 PM CST	"	Lv	Winnipeg	Ar	11 35 AM CST	"
3 25 AM MST	Tues.		Regina		3 50 AM MST	"
4 15 AM MST	"	Ar	Moose Jaw	Lv	3 00 AM MST	"
4 30 AM MST	"	Lv	Moose Jaw	Ar	2 45 AM MST	"
12 40 PM MST	"	Ar	Calgary	Lv	6 25 PM MST	Mon.
12 55 PM MST	"	Lv	Calgary	Ar	6 10 PM MST	"
3 10 PM MST	"	Ar	Banff	Lv	4 00 PM MST	"
3 15 PM MST	"	Lv	Banff	Ar	3 55 PM MST	"
4 15 PM MST	"		Lake Louise		3 10 PM MST	"
5 10 PM MST	"	Ar	Field	Lv	2 20 PM MST	"
4 15 PM PST	"	Lv	Field	Ar	1 15 PM PST	"
9 10 AM PST	Wed	Ar	Vancouver	Lv	8 30 PM PST	Sun.

First recorded Canadian Pacific advertisement date June 28, 1886.

A Red Letter Day For Canada June 28, '86 SAILS THE CANADIAN PACIFIC RAILWAY OPENS THE PACIFIC OCEAN TO THE

TRAIN LEAVES DAILY

Toronto, 5.00 p.m.
Montreal, 8.00 "
Ottawa, 11.45 "

OUR OWN LINE

Canadian Pacific The Only Scenic Dome Route Across Canada

Case of the Murdered Model

Many men courted lovely and vivacious Anastasia Paulos.

"Find the rejected suitor and I'll show you the murderer," said the inspector—and with the help of a few grains of sand, he did!

BY FRED DICKENSON

The Islander

DAILY COLONIST MAGAZINE

VICTORIA, B.C., SUNDAY, APRIL 17, 1955

This Week's Profile

By G. E. Mortimore

CYCLE PIONEER

RADIO LINKS

CONTINENTS FIRST

FLOOD WEARIED

SHOOTING, WRITING

(Continued on Page 3).

ON THE INSIDE:

Garry Oaks Uncommon —Page 3

Building Model Men —Page 6

Monument To Pioneers —Page 7

The Tumult and the Shouting

By GRANTLAND RICE

ARTICLE VI

A MAN'S true colors will surface quicker in a five-dollar "Nassau" than in any other form of peacetime diversion that I can name.

Golf lends itself nicely to the 19th hole, a period of refreshment, happy talk and commiseration. I've got a host of stories there, not only from and about golfers but with headliners of every sport and business. Peeled down to his shorts, a highball in one hand, an attested score card in the other, it's hard for a man to be anything but himself.

CHICK EVANS

HAGEN PROMOTED

"WHAT'S GOLF?"

NOTABLE SHOTS

LONG CAREER

CONTRASTING PAIR

HIS SECRET

NEXT SHOT

HAND LABOR

MAINLY WOOD

APPEAL OF BETS

Yesterday's Grandfather Clock Has Shorter, Slimmer Grandson

GIFT

As a birthday gift, Alan Williams, a seven-year-old Lansdowner, has given some of his skin to save his badly burned sister.

Alan, who spent a week at the hospital where the skin transfer took place, explained his gesture as follows: "I certainly owed that to Pat. Last year, she broke her piggy bank to buy me a gift."

Old Homes and Families

By JAMES K. NESBITT

Victoria's Culture Cause of Envy"

VICTORIA, while it was certainly rough and ready in its early days and had a polyglot population, was much more genteel, say, than San Francisco.

San Francisco, indeed, quite envied Victoria its high society life, and its evident culture. San Francisco, as a matter of fact, had quite a time becoming cultured with only bonanza kings and their queens to lead the society parade.

MRS. KENNEDY

MISS KENNEDY

CARD ACCOUNTING

RELAXATION

"GREATEST HIT"

COMPLIMENT PAID

BUSY MAN

MUTUAL REGARD

"SURPRISED, GRATIFIED"

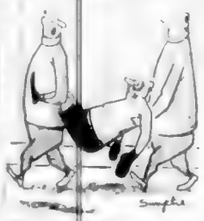

"No, you don't go now, Dr. Gray. You tripped over the dumbbells."

Arab States to Choose Between Pistols, Planes

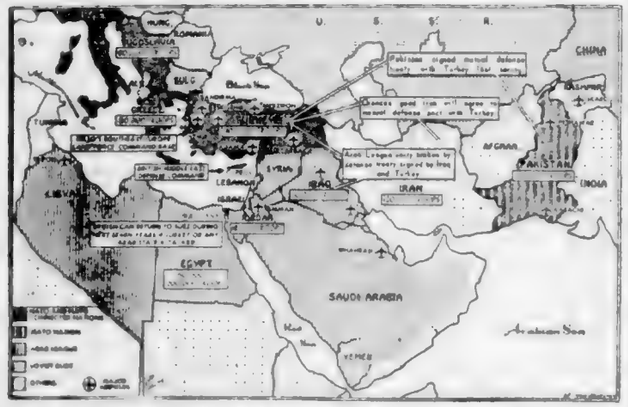

By FRED ZUSY
Associated Press Foreign Correspondent

ISTANBUL — Egypt's young prime minister, Gamal Abdel Nasser, dispatched as envoy to Jordan recently to present that country's King Hussein with two gold-plated pistols.

About the same time, Turkey's Parliament voted a gift of three light military planes—assembled in a Turkish plant—to Jordan's small air force.

The two gifts symbolize the intense diplomatic manoeuvres now going on in the oil-rich Middle East.

Will it be pistols or planes? Stripped to bare essentials, that's the choice facing Arab states like Jordan, Syria and Lebanon. These three nations are now on the fence. They are wavering between joining a Western-backed defense pact proposed by Turkey and Iraq which would mean modern equipment for their armies or continuing to line up with Egypt in an Arab League neutrality bloc which would mean no help in building up their military might.

BIGGER STAKES

Involved are bigger stakes for the Western world: the formation of a **real Middle East defense system, tied to the North Atlantic Treaty Organization** (bringing Turkey and to Manila Pact SEATO defenses (through Pakistan. The new military pact will fall into shape as Britain, as the red tape of bureaucracy will permit. If negotiations develop the way the West hopes, the outcome will be agreements tying together armed forces leading more than 55 divisions and 850,000 men.

Military experts say the result would be something like the well-knitted NATO force. In equipment and training Middle East divisions will rate well below NATO standards. But a major result will be a big psychological boost the transformation of an area of vacuum into one of positive planning.

Up to the present, this type of organization has been blocked by Arab League intransigence. However, Arab unity was smashed recently when Iraq led by veteran Prime Minister Nuri Said Pasha signed a defensive pact with the Turks. It was the first time an Arab state entered an agreement with another country for defense against any Communist aggression in the Middle East.

LEAGUE THREATENED

Egypt had attempted by all the diplomatic means at her disposal to shake Iraq's plan of joining with the West. But at a heated today Arab League session in Cairo she could not even gain a public condemnation of Iraq from other league members. As the accompanying map shows, these are besides Jordan, Syria and Lebanon, the states of Saudi Arabia, Yemen and Libya.

Iraq's pact with Turkey now is threatening the very existence of the league, which was set up 10 years ago.

The basis for the rearrangement under way in the Middle East was laid a year ago when Turkey signed a mutual defense agreement with Pakistan. Like the neighboring Arab countries, both are Moslem. Unlike Egypt, Turkey is getting military assistance from the U.S. and has mutual defense pacts with Pakistan.

IMPRESSIVE FORCE

Turkey, with its powerful army, is the most impressive military force of the Middle East. Its forces include 22 infantry brigades, three brigades of cavalry, an armored brigade, and three brigades of paratroops. Its air force is equipped with jet fighters, 11 submarines, and several layers and frigates.

Pakistan has an armed force of 250,000 men including three squadrons of British Fury jets, a transport and bomber squadron and a small coastal navy.

The next step toward unity came with Iraq's decision to join forces with Turkey. Initially this will be separate from the Turk-Pakistan pact. The broad plan, however, is to unify defense efforts of all three.

American military aid in limited quantities began arriving at Iraq's Persian Gulf port of Basrah late last year. Iraq claims a four-division army totaling 50,000 men but only two divisions are fully activated. Equipment is mostly obsolete, and mostly British. American assistance is likely to come chiefly through offers to purchase of British material.

IRAN NEXT

Working on the theory of one step at a time Iraq is expected to join the new defense system next. Inclusion this may be another bilateral agreement with Turkey alone but more probably the overall grouping may be taking shape at this time. Iran has been receiving American military and economic aid too.

The northern tier of defense below the Soviet flank may find its anchor in a union of Jordan, Syria and Lebanon. Depending on circumstances, one or more of this trio may sign up earlier in the game. On the three, only Jordan has a real army. That's the 18,000-strong Arab Legion of 18,000 men, formed by the fabulous Glubb Pasha, a British general.

Egypt faces a fair accounting may change the most recent measures in the West but it's extremely unlikely she will change her present rigid course in opposition to other Arab League states.

ANAGRAM ANSWERS

Here are the answers to the anagrams on page 8:

DEFIDED (9)
SEMBLED (9)
SENSITIVE (9)
SYMBOLIC (8)
TEMPTING (8)

Allowance to The Sun Syndicate, Inc.

No Chaplain Possible For Religious Regiment

BUTTERWORTH, Malaya, NANA — The federation of Malaya's regiment is probably the most religious body of troops in the world, but it has no chaplains and all priests are barred from its components.

"If we permitted chaplains," says Lt. Col. T. H. Trevor, the commanding officer, "we'd have a full battalion of them. Off-hand, I can think of 12 religions represented in the regiment. For this same there are more. I can't imagine a military and behaving [illegible] of Esp[illegible] Jail."

[illegible] Malays are religious, [illegible] seem repelled [illegible] from [illegible] the Sikhs [illegible] four billion [illegible] of Christ [illegible] fundamentals that federation regiment produces [illegible] than any other [illegible] are of its size. [illegible] are Chinese, Indians, Indonesians, Malays, Portuguese, Europeans, Cocoanuts and [illegible].

Diversity of [illegible] religion are interwoven and stem from the same [illegible]. The [illegible] regiment is the first at [illegible] for [illegible] to [illegible] well the diverse [illegible] of Malaya into a single military unit. [illegible] the [illegible] not [illegible] that the [illegible] is [illegible].

DIFFICULTIES FACED

The federation regiment took [illegible] years to [illegible] with [illegible] in the [illegible] but [illegible] operational and [illegible]. When the unit was born in [illegible] three operational battalions were [illegible] by 1956. Now it appears that a second battalion will [illegible] into existence [illegible] 1957 [illegible].

Financial difficulties [illegible] of recruiting and [illegible] operations account for the past [illegible].

Gen. Sir Gerald Templer, [illegible] high commissioner of Malaya, [illegible] the regiment as an [illegible] who said it would be impossible for all the diverse faiths of Malaya to serve in a single military unit. He hoped the regiment's success would demonstrate to some measure the [illegible] Nations could be forged from the [illegible] races of Malaya.

But the regiment's enemies were strong [illegible] and [illegible] wedded to their prejudices. Moreover, it has proved extremely difficult to persuade young Chinese to serve as enlisted men at $15 to $30 a month, and Chinese must make up to per cent of the ranks on [illegible] with Malays.

another 40 per cent and the remainder drawn from other races.

CHINESE SUBALTERNS

But more than half the native officers, usually second lieutenants, are Chinese. The rest are English with a sprinkling of Malays and Indians.

Feeding the men is a major problem. Malays may not eat pork, while Hindus eat no beef.

"If every one insisted on his religious taboos," said Col. Trevor, "it would be impossible to feed any one."

Despite the obvious difficulties of running a regiment in such circumstances, almost all ranks having a hold, says the federation, and it has a present [illegible].

When it was new, headlines reported that the regulars and [illegible] had clashed during the up, the Malayan [illegible] [illegible] were many [illegible] and [illegible] soldiers were [illegible] and beaten up.

"But the boys soon took care of that," said one officer. "If they were up against a Malay [illegible] they sent Malay soldiers [illegible] fighting. In fact, took [illegible] Indians and Chinese of Chinese. A mixed gang was best, because everyone could get into the brawl."

ALL ONE IN JUNGLE

On a single patrol against Communist terrorists there is no thought of race. Everyone eats [illegible] food, including British [illegible] officers and the [illegible] is one. A patrol is often made up of a Chinese lieutenant, a Portuguese sergeant, an Indian [illegible] corporal and three Chinese, two Malays and one Malayan-Portuguese enlisted men.

Regular military officers brag that Asiatic subalterns are as good as any British officers and better for jungle fighting than most.

The regiment's role will be restricted to jungle fighting for some time. It possesses no weapons heavier than mortars and headquarters plans that it will serve as outposts, skirmishers and flank guards for British Commonwealth troops fighting the conventional battles in the event of full-scale war in Malaya.

The federation regiment's biggest problem is not religious [illegible]. It's [illegible] manship [illegible] company commander complained.

"Malays spend so much time [illegible] the jungle without [illegible] anything to shoot at [illegible] have to put them in [illegible] as soon as they come out for a rest. They don't like [illegible] their marks [illegible] would be [illegible]."

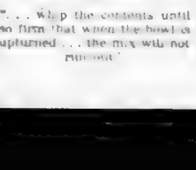

". . . Whip the contents until so firm that when the bowl is upturned . . . the mix will not flinch."

BEEF A LA ROBESPIERRE

A London restaurant serves "beef a la Robespierre." A waiter at the establishment explains that it's a rare roast beef first introduced by the restaurant's founder — a Frenchman who had fled during the revolution after seeing Robespierre, head bandaged and bleeding, being taken to the guillotine.

It's the latest regular item on the restaurant's menu.

(Madrid, Madrid)

KICKED UPSTAIRS

[illegible] Commonwealth [illegible] in London [illegible] Business [illegible] [illegible] [illegible]

—From an original drawing by F. L. Beaver

White-Winged Scoter Known Along Coast

By C. J. GUIGUET

BIG black and white waterfowl, the white-winged scoters, are the largest of our common ducks. Full-plumaged males and females are black in color except for a broad white mark on the wings, and small white markings on the face.

In the male this facial mark is a small distinct crescent shaped patch extending back from the eye and it is always present in adults. The adult female sometimes lacks any white markings on the face but sometimes one or two indistinct patches are present on the side of the head behind the eye.

In the distance these birds often appear completely black as the white on the folded wing is sometimes hidden by the coverts. The pattern of the adult male is blacker than that of the female in which a dusky brownish black may be seen despite light.

The upper mandible of these birds is yellow at the base and on the male the rest of the bill is a pinkish red shading to orange near the base and white on the upper side. These colors are reduced or lacking in the female and very often her bill is simply dark lightening somewhat on the upper side.

WINTERS ON COAST

The whitewing breeds over a large section of western North America with the range extending from the shores of the Arctic in the region of the Mackenzie to the northern United States and east to Lake Winnipeg.

In British Columbia it breeds in the Nicola region. The Cariboo Parklands in the Quesnel region, at Francois Lake and at Atlin in the boreal forest. [illegible] Mainly [illegible] 1957? It does [illegible] coast but winters in large numbers along all of the Pacific Coast. Large numbers appear on the southern Saskatchewan and Manitoba and migrating to the open [illegible] in March and April. [illegible] Alaska [illegible] Alaska [illegible]

HUNTED IN EAST

These living decoys [illegible] Illinois and Louisiana [illegible] per cent of their diet is shellfish. Personal food [illegible] Prince Edward they are considered as game and very few are molested. [illegible] to be hunted to a far greater degree and [illegible] as a prized table bird it is said that [illegible] along the New England coast.

These big bodied birds may be seen diving for food all around the shores of Victoria. In Oak Bay they are numerous in the fishing grounds and every afternoon in this area [illegible] Upon the approach of a boat they flee close to [illegible] where they [illegible] Their call is the very [illegible] a coon [illegible] a low [illegible] of Alaska.

[illegible] Eastern [illegible] at a [illegible] Tufted Ducks [illegible] lips shoots and [illegible] a small [illegible] crest.

American [illegible] badge, a [illegible] badge and a Boy Scout badge.

A broom shaped like the Eiffel Tower.

One of the workers said the crew was looking forward to finishing the six miles of drain still to be cleared.

UNMASKED

In Rio de Janeiro [illegible] Senor Alberto [illegible] two mounting steps on his face from [illegible] at the [illegible] screen. She was [illegible] now is [illegible] from whom he had run away 24 years ago and the recognized him when they met.

(Allehanda, Stockholm)

NO ULCERS FOR BERT PARKS

Noted TV Quiz-Master Has Happy Life Recipe

By MARGARET McMANUS

BERT PARKS has won the battle of the ulcer belt.

The quiz master of ABC-TV's Sunday night "Break the Bank" show, oldest quiz show on the air, Parks has evolved a formula of living and working according to his own tastes, which is hard to beat in any business.

Starting out as a CBS radio staff announcer 22 years ago, he learned early to take a horror of quick and fleeting fame inevitably accompanying quick and fleeting fortune.

He saw radio stars flash into a brief [illegible] fade much as a spent skyrocket disappears into a Scotsman's night, leaving a few sad sparks in its wake.

WEIGHS RESULTS

A perceptive young man, he [illegible] early aware of the fact that despite the interest which [illegible] when the boys at the [illegible] of the Labor [illegible] claimed to stay up there.

I decided this was [illegible] way to live, [illegible] I confess it is a great compliment [illegible] with and [illegible] to be [illegible] against the times [illegible] tarrying [illegible]

I can [illegible] impression that I'm [illegible] I'm [illegible] I advise [illegible] I laughing and I [illegible] the best job I can all the time but there are other things as important to me as my work.

MARRIED 12 YEARS

Parks has been married for 12 years to the former Anne [illegible] of New Haven [illegible] Parks have three children [illegible] and [illegible] years old; six.

Miss Parks was a [illegible] model working in New York [illegible] was a [illegible] when a friend [illegible] Bert in a [illegible]

The [illegible] remember [illegible] date for me. He said [illegible] I know a [illegible] girl [illegible] I [illegible] for you, [illegible]

This was the [illegible] I [illegible] and said [illegible] was looking for [illegible]

Actually born Bert Parks, whose father and brother [illegible] in his home town [illegible] to work part time as a [illegible] announcer at GST in Atlanta, while he was a student at a [illegible] school there.

"I used to rush to work right from classes, still in my uniform, and I'd be making a [illegible] and hoping [illegible] with the [illegible] I'd be [illegible] the [illegible] seven hours a week.

STAGGERING SURPRISE

He said when he came to New York to take an audition as a [illegible] he [illegible] was [illegible] Georgia, and it was there, after his graduation as a second lieutenant, that he and the [illegible] were married.

Soon after he was [illegible] in Central Stewart [illegible] in the Chinese Eastern Theatre of Operations [illegible] for three years.

BACK TO WORK

When Parks [illegible] United States [illegible] and started to look [illegible] New York City for [illegible] dedicated for the [illegible] the Bank show [illegible] to go on radio and [illegible] as a sponsored. He [illegible] and has been doing [illegible] ever since.

In a [illegible] was often disappointed [illegible] after one of [illegible] the new year [illegible] the Bank is somewhere [illegible] elsewhere.

Parks is also the [illegible] of Stop the Music on ABC-TV on Tuesday nights [illegible] that he [illegible] the city about twice [illegible] a week.

After the Parks [illegible] were here [illegible] Wednesday, [illegible] Connecticut [illegible] they have enlarged [illegible] with [illegible] a vigil.

He comes [illegible] about 7:30 pm Sundays [illegible] of the break [illegible] show, which goes on [illegible] at 10 p.m. on Tuesday [illegible] in [illegible] Mary [illegible] Jones on the [illegible]

BOATING FAMILY

A [illegible] boating [illegible] kind of [illegible]

[illegible] Greenwich [illegible]

[illegible] Parks [illegible] Bert [illegible] nerves.

[illegible] I'm [illegible] I'm [illegible] I'm [

SUNDAY CROSSWORD PUZZLE

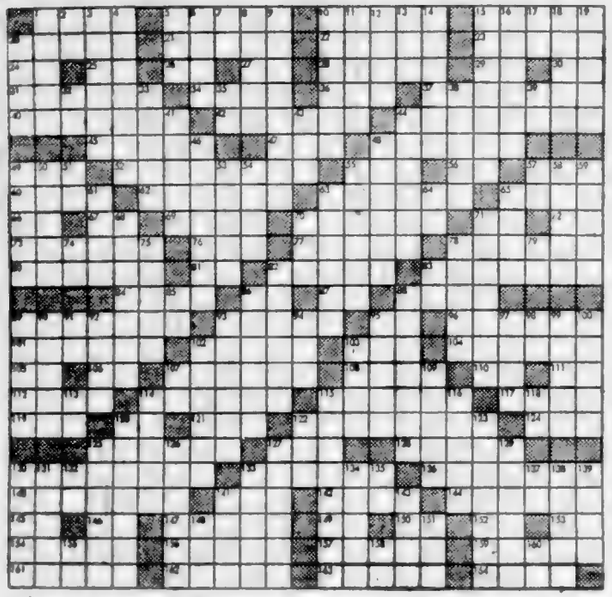

ACROSS

72 Pronoun

DOWN

SOLUTION NEXT SUNDAY

Last Sunday's Solution

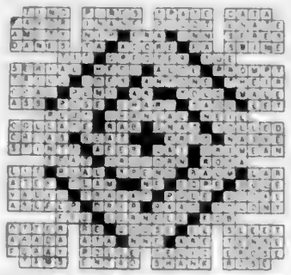

THIS WEEK'S ANAGRAMS

RULES—How is your vocabulary? There is no better or more fascinating way to improve it than by solving these anagrams each Sunday. Add the letter in the first column, subtract the letter in the second column, and rearrange the letters so as to form a new word. EXAMPLE: PRINTER plus P minus N equals ??? Answer, TRIPPER. Can you solve the following anagrams?

(1)	BULLIES	PLUS	O	MINUS	I	EQUALS	???
(2)	PASTURES	"	S	"	U	"	"
(3)	FANCIERS	"	O	"	C	"	"
(4)	SPIRANT	"	D	"	S	"	"
(5)	CLAIMED	"	T	"	M	"	"

Solution of today's anagrams on Page 10

THIS WEEK'S PROFILE

Continued from Page 1

[illegible] from the bottom to the top [illegible] Clark said.

Young followed his advice told headquarters his idea and was placed in charge of a marksmanship training program. He travelled all over the province organizing it.

SURPRISE SALE

Ponce and police sponsored to cover their spring [illegible] over the province. Chief himself took up [illegible] and became a member of the Ice Dance team that held the provincial championship for seven years.

He wrote a piece about the [illegible] for the magazine Cliff [illegible] and was surprised to get a cheque for $22. It was his first sale. There he said some [illegible] to American Rifleman magazine about "famous pistol shots and their screwball pastimes." But he didn't take it [illegible] seriously.

In 1945 he returned to Victoria as deputy commissioner of Sports. He [illegible] came the [illegible] and a pension.

HOMING PIGEONS

Clark was [illegible] at [illegible] Victoria [illegible] and trouble [illegible] he became a [illegible] [illegible] Victoria [illegible] like a [illegible] [illegible] pigeon [illegible] Victoria [illegible] Victoria [illegible] Victoria

Model Railroads—Model Men

George Martin, 13, of 1709 Cook, is one of the neighborhood boys Father Reeves has interested in model railroading. George helped to build the set-up at Father Reeves' home and now plans a bigger and better one in the family garage.

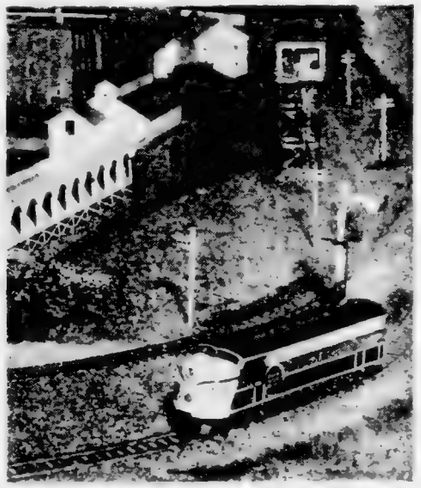

It may take a glance at the other picture to prove that this is a corner of the same layout shown at the left. It is a model of the latest CNR passenger diesel [illegible] in the foreground.

By WILLIAM MARSHALL

MAYBE you can't get to Heaven in a railroad car, but building model railroads will keep you out of the devil's workshop where only idle hands are welcome.

For model railroaders make [illegible] model citizens in the [illegible] opinion of Rev. Roland W. Reeves, a youthful-looking Roman Catholic priest who has somehow managed to get the basement of his North Park Street residence mixed up with the CNRS manure.

A more-pure version the Father Reeves' conviction the little trains make big men goes back to a chance call in [illegible] where a grandfather who was a railroad car upholsterer, a father who built railroad cars and an uncle who was a locomotive engineer demonstrated their toy trains were just real trains made to measure for indoor operation.

There was a feeling in that house, too, that God loves the men who use trains big and small.

That was all a couple of transcontinental and [illegible] ocean voyages ago in the life of a Scarboro Foreign Missionary priest. But in off-duty hours Father Reeves, pack-slinging Holy Angel's [illegible] pastor of St. Thomas Church, still has his star hitched to a railroad wagon.

SET FOR ANY MOVE

And though the order in which he hitches is [illegible] and his private railroading is far-away [illegible] on short notice because [illegible] he can be [illegible] where his duties take him.

His present model railroad can be packed into a [illegible] three-car station and will pay about [illegible] from a 2-car locomotive. So the CNR may yet have a branch in Africa or Asia.

Newspapers interested in the promotion of model railroad clubs in this vicinity for both age and younger boys, Father Reeves has managed success fully to mix teaching railroads and priesthood most of his [illegible]

In Worcester, for example, [illegible] asked to promote publicity for the work of the Scarboro Foreign Missions [illegible] Father Reeves [illegible] somehow managed to [illegible] Labor Day weekend.

HEART-WARMING

In two weeks the class built a trainer [illegible] of the Vancouver Island [illegible] Chinese part and a [illegible] Foreign Mission station [illegible] Chinese hatchet and [illegible] of course.

Proof of the class is the fact the project was so [illegible] was photographed and written up in newspapers and magazines gaining the Scarboro Missions a dollar full of publicity. Just as importantly, perhaps, it provided Father Reeves and his class with some real heart-warming railroading experience.

[illegible] the idea of model railroad [illegible] Father Reeves emphasizes by [illegible] Father Reeves emphasizes by [illegible] Isaac Newton [illegible] who would rather sooner keep a boy build a roundhouse than see him shunted on the sidetrack to the scrapyard.

Father Reeves' connection with [illegible] model railroads [illegible] steps it paid [illegible] is found with [illegible] and things there is no [illegible] the bad. His day of good [illegible] to fill the road indicators [illegible] the business of constructing miniature "transportation" set-ups where [illegible] as the [illegible] scenery should be.

Beaches and trees [illegible] miles from Mount Douglas (the best is at the top); silver and blue diesel [illegible] makes a waterfall. [illegible] of Alberni [illegible] timbers [illegible] to fair [illegible] one [illegible]

[illegible] A [illegible] the [illegible] made [illegible] make [illegible] are [illegible]

UP-TO-DATE

[illegible]

[illegible] Reeves [illegible] the [illegible] for one thing was the [illegible] out of power and resourcefulness. Farmers [illegible] white wool clouds on [illegible]

And if you [illegible] more light to see by [illegible] the glow from a model railroader's [illegible] at such a moment.

Uses No Plan—Just Goes Ahead

By CECIL CLARK

[illegible]

Monument Honors Early Venture

By BERNICE McDONOUGH

IN the great green bowl of the Alberni Valley in the centre of Vancouver Island there was recently erected a small but significant stone monument. It tells the story of the first venture in pulp and paper making in British Columbia. It is fitting that it should be placed here, for the Alberni Valley is source of much of our forest wealth.

These stones which now line [illegible] cement trace [illegible] are all that remains of that first paper mill, operated 60 years ago. They stand now in front of the huge new pulp mill built by MacMillan and Bloedel, and it is interesting to think of the progress made in sixty-odd decades, from primitive pounding to a [illegible] today.

Last year B.C. pulp mills produced more than 1 [illegible] tons of pulp. Forty-five per cent of this went into newsprint. One hundred and sixty million dollars flowed into our economic life from this source.

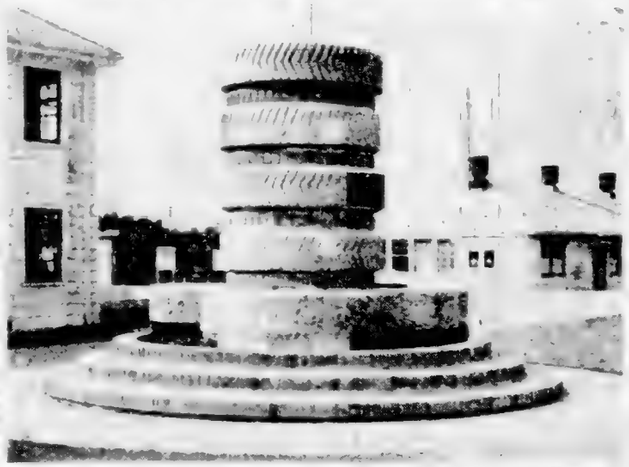

—Charnel Studios Ltd.

EARLY DIFFICULTIES

This which had its begin[illegible] 1891 when some older [illegible] Victorians formed a company to manufacture paper. The site chosen was on the Somass river, two miles above the present town of Alberni.

A year was occupied in the construction of a dam to supply "power." Heavy freshets on the [illegible] there was only a trail [illegible] Alberni Canal by boat from Victoria. [illegible] Scotland and arrived at Esquimalt aboard the barque Amazon in 1892. 147 days out of London, England. The seventh [illegible] was quarried in the States.

With the machinery in place the first paper was manufactured in 1894. It was hauled from the mill to the Alberni wharf by ox teams, and found a ready market in the growing towns of Victoria and Vancouver. Alfred Carmichael of Victoria kept a sample of this first paper and recently presented it to the city archives of Port Alberni.

It is curious to note that in a land of forest wealth this first paper was made from old rags, sacking, ropes and waste paper, often shipped from England. The mill worked well enough with these, but when they tried to use wood it was found that intricate and expensive machinery was required. The operation was declared uneconomical and the mill closed in 1894.

ALL BUT FORGOTTEN

Though there are old timers living in the Alberni valley who worked on this pioneer endeavour, for many years it was all but forgotten. The outlines of the dam were barely visible a few years ago when the city [illegible] of the two towns [illegible] lected the old grinding stones. They were set in their present place by Bloedel, Stewart and Welsh.

Today Alberni school children swim and picnic at the site known as Paper Mill Dam, while two miles down the river the modern pulp mill digests the forest products, turning them into prosperity for the whole valley.

Word-Tracing "Tabby" Leads Along Fascinating Paths

By CECIL CLARK

EVER had the inclination to do a job of word tracing? Try it sometime. You'll be surprised where the search leads you.

Requisites are an encyclopedia, a good dictionary and all the reference books you can lay your hands on.

Now take the unique word "tabby" as applied to cats. Why tabby? I tried it the other day, and before I'd finished the [illegible] and me through the Bible, six [illegible] newspapers, one an 1888 Colonist, three books on cats, Fraser's Golden Bough, to find out why people used to have cats—and the Britishism [illegible]

LONG WITH US

Amazing to find that cats have been with us so long, 3,000,000 years in fact. First [illegible] possession of man [illegible] way [illegible] were [illegible] early [illegible] cat [illegible] 10 [illegible] cat [illegible] man [illegible] all [illegible] house [illegible] a [illegible] cat [illegible] the [illegible] lit [illegible] man [illegible] appreciate the fact a mex [illegible] be [illegible] sitting [illegible] sitting [illegible]

[illegible] Aug[illegible] 1 St. Augustine [illegible] Canterbury [illegible] at [illegible] before a [illegible] scandal [illegible] a [illegible] lit.

There have been gastronomic cats, vegetarian cats and well-paid cats right here in B.C., too.

AMONG CLEANEST

There have been cats that [illegible] cleanest [illegible] cats [illegible] "They're [illegible] Shakespeare has [illegible] cat [illegible] Dickens, in Shakespeare's days, [illegible] cat [illegible] Dickens [illegible] cat [illegible] Britishism [illegible] cat [illegible] Britishism [illegible] cat [illegible] Britishism

MUTT and JEFF

Ah, Spring, Spring, Bee-oo-tiful Spring!

Hey Dad! Let's Get This MAXAW

ONLY POWER SAW WITH magic-pivot MAKES ALL CUTS IN 2" DRESSED LUMBER

No Other Power Saw Has ALL These Safety and Performance Features!

HERE'S WHAT magic-pivot DOES FOR YOU

magic-pivot gives more cutability: 6¼" blade cuts 2¼" at 90°, 1¾" at 45°. Blade tilts longer. Maxaw is much lighter.

You'll be King of the neighborhood do-it-yourselfers with a Cummins Maxaw 717, with exclusive magic-pivot. It helps you build anything — fences, garage, outdoor furniture, workshop, recreation or attic room, bookshelves — all in real professional style. The Maxaw can make your home and yard the envy of friends, save you big money, add much to the value of your property. Engineered for maximum safety and easy operation your Maxaw 717 will quickly pay for itself. Get this buy-of-a-lifetime power saw — now!

Cummins Portable Tools
SAWS — DRILLS — DRILL KITS
Made By John Oster MANUFACTURING CO. MILWAUKEE 17, WISCONSIN

SEE YOUR NEARBY Cummins DEALER LISTED BELOW

B. C. HARDWARE (1946) LTD. 724 Fort Street
FAIRFIELD HARDWARE 337 Cooke Street
JAMES BAY HARDWARE 229 Menzies Street
OAK BAY HARDWARE 2213 Oak Bay Ave.
QUADRA HARDWARE Quadra at Tolmie
SHAWNIGAN LUMBER YARD, LTD. 2000 Government Street
STELCK'S HILLSIDE HARDWARE 2680 Quadra Street
STEWART & HUDSON LTD. 405 Gorge Road
Branches: Duncan, Ladysmith, Nanaimo, Port Alberni
ESQUIMALT
STELCK'S ESQUIMALT HARDWARE 1237 Esquimalt Road

CUMMINS IN CANADA: BRANT BROTHERS SALES LIMITED, 334 LAUDER AVE., TORONTO 10, ONTARIO

BEST VALUE FOR YOUR ADVERTISING DOLLAR
Where All Victoria Shops
IN THE BIG COLONIST CLASSIFIED SECTION

Forecast—Sunny, with cloudy periods

(Details on Page 2)

The Daily Colonist.

Vancouver Island's Leading Newspaper Since 1858

Telephone—3-4111

11:30 p.m. to 8 a.m.
Circulation, 3-0725 — Sports, 3-7000
Editorial, 3-4509 or 3-8309

NO. 107—NINETY-SEVENTH YEAR | VICTORIA, BRITISH COLUMBIA, SUNDAY, APRIL 17, 1955 | 7 CENTS DAILY 10 CENTS SUNDAY | 58 PAGES

Maharajah Reigns for Night

Winner of the maharajah contest staged in conjunction with the "Follies of 1955" last night was Sammy Pasacreta who outdistanced all other candidates in the voting. In the picture, from left, are Sandra Parkinson, Mr. Pasacreta, Gary Williams, third-place winner; Barbara James, and Frank Porter, who took second place. All proceeds from the voting went to the Queen Alexandra Solarium.

Expected Home for Electioneering

Labor Party Leader Attlee Due To Arrive in City Tomorrow

Address at Arena May Be Last One

CLEMENT ATTLEE

British Labor Party leader Clement Attlee arrives in Victoria tomorrow morning for what might be the last speech of his Canadian tour before he returns to lead his party's campaign for the British general elections set for May 26.

Last night the former prime minister got the labor campaign off to a flying start 6,000 miles from home with what Canadian Press described as a major policy speech on foreign affairs.

In a public address to an enthusiastic audience of 3,000 at Exhibition Gardens in Vancouver, the former British prime minister warned of war and said that the world must learn to live with the communists.

He indicated that in the event of another world war there "will be no victory for anyone but only defeat and ruination."

He called for United Nations recognition of Communist China.

CORRUPT REGIME

The Nationalist government of Chiang Kai-shek was "corrupt," he said, and Formosa should be put under a "trusteeship" and after a period the people of the island should decide what they want to do with themselves. He warned that force will not bring about a change in government in China.

He said the Chinese Communist government was not "democratic" but had done a great deal of good work. An attack on China would drive it into the "arms of Russia," he said.

Mr. Attlee speculated that if Communist China had had a seat in the United Nations it might not have entered the Korean war.

The smiling leader of Britain's socialists, in Canada under the sponsorship of the CCF Party, was to announce this morning how much he will have to curtail his trip because of the forthcoming British election.

AT ARENA MONDAY

He will definitely speak in the Arena here Monday at 8 p.m., sponsoring CCF officers said last night. After that his itinerary depends on what accommodations can be arranged.

He and Lorne Ingle, national CCF secretary, and his only companion during the tour, will reach Victoria on the CPR overnight steamer.

They will meet the mayor and reeves of this area in the City Hall at 10 a.m., and will spend the day on sight-seeing tours before having supper with the Victoria CCF committee.

Tickets for his Arena speech will be sold Monday at the Arena and Eaton's box office.

The Labor Party will continue its policy of finding a common ground with Russia, Mr. Attlee said.

He said he realized that Russia is not democratic, but "we must live with people who don't hold our own view."

"Some people tend to forget the great service the United States of America did to help people . . . on their feet after the Second World War."

Mr. Attlee said China had been "systematically misgoverned." The minority Communists had "jumped on the band wagon" and the "old gang" of Chiang Kai-shek—a rejected government — could not be put back in power.

"You can't put Humpty Dumpty back on the wall again," he said.

LITTLE DEMOCRACY

Mr. Attlee, who visited China with a Labor party delegation recently, said he saw little democracy there. However, he said there was little doubt that the Communists "are the first incorrupt government China has ever had."

In calling for recognition of Red China, he said recognition of a country does not necessarily mean you approve of it.

CCF Rightists Score Victory In Red Probe

BY STEPHEN SCOTT

VANCOUVER (CP)—A victory was scored by the right wing majority of the CCF executive in British Columbia Saturday when the annual convention of the provincial party passed two recommendations concerning leftist Rodney Young, it was reported.

The convention, in session here for three days, met behind closed doors to consider a report of the executive which blames "Trotskyist" forces for the loss of membership in the movement and the loss of the 1952 provincial general election.

No announcement was made following the closed session—one was expected this morning—but it was reported that two proposals of the executive which supported its actions against leftist elements in the provincial party were passed with a comfortable majority.

Both proposals concerned Rodney Young, a leading light in the now-defunct socialist fellowship within the CCF, who was suspended from the party after he said he was proud to be called a Communist.

He said he resigned before the executive suspended him.

The convention went behind closed doors Saturday afternoon after hearing greetings in the morning from British Labor Leader Clement Attlee, who went through a battle with leftist elements in his party recently.

"Don't get disturbed about splits," he said.

"The two factions always come together against a common enemy. In every healthy party there is always a difference between left and right."

Twenty-three members of the North Vancouver CCF Association were suspended recently for sponsoring a meeting at which Mr. Young spoke.

Observers said the debate on the executive report was comparatively amicable, although both sides were firm on their stand. However, at one stage Tom Alsbury, former president and member of the executive of Trades Union Council (TLC), walked out after a dispute with chairman Robert Strachan, member of the legislature for Cowichan-Newcastle. It was not immediately known what the reason for the walkout was.

Trounce Gunners Three Straight

Alberni Fans Whoop It Up To Celebrate As' Triumph

(Special to the Colonist)

ALBERNI—At exactly 9.41 PST last night—April 16, 1955—Alberni Athletics became men's Canadian basketball champions and the ancient Alberni Athletic Hall became a joyous scene of chaos as Alberni Valley basketball fans started to celebrate the moment they had awaited for eight years.

That was when the final whistle went in the third and final game of the dominion final, and it found the Athletics out in front of the outclassed Eastern Canada champions, Sault Ste. Marie Gunners, by 91-64, and in possession of the Montreal Sportsmen's Trophy.

Athletics had previously won the first game, 84-66, Thursday night and made it two in a row Friday night, 96-58, in the best-of-five series.

Despite pleas of the public address announcer, hilarious fans swarmed onto the floor the second the game ended to almost mob their team. The Athletics lifted coach Elmer Speidel to their shoulders and paraded him around the hall for the benefit of newspaper and television cameramen as the lusty strains of "For they are jolly good fellows" flowed from every throat.

Amid the confusion, officials finally managed to present the championship trophy to Speidel and individual crests to each member of the Athletics. And silence was obtained long enough for Speidel and Clint Robertson, coach of the defeated team, to make a few remarks.

Speidel paid tribute to his club and his opponents and most of all, to the fans who have supported the As throughout the years as they built up to the moment that was theirs last night.

"This cup belongs to Alberni Valley, not to the team," Speidel said simply.

Robertson spoke on behalf of the Gunners, who took their defeat gracefully and watched the presentation ceremonies before quietly leaving for their dressing room.

"There can be no doubt that the better team won," Robertson said. "The As are a very good team. I'm only sorry we didn't play as well as we have done before."

Meanwhile, everyone was getting ready for the celebration which was certain to last in most places at least until daylight. Cars were lining up outside Athletic Hall, each with a full quota of fans, for the victory parade which would eventually break up in Port Alberni.

PUBLIC FESTIVITIES

Players of both clubs, radio and newspapermen who covered the series, and basketball officials in attendance, went first to a reception given by radio station CJAV at the Greenwood Hotel. After that, there was the dance at Athletic Hall. There was no admission charge and it was open to all who cared to celebrate. And if the crowd was too large, there were dozens of private parties at which almost anyone, stranger or not, would be welcome if he, or she, was willing to toast the victory of the As.

It was a long wait but it was worth it, and everyone had been getting ready for the big moment ever since a foul shot in the dying seconds of the seventh game of the B.C. final eliminated Vancouver Clover Leafs on the night of March 26. At least, if anyone was unprepared last night it wasn't really discernible.

(Further stories on Page 8.)

Trapped Lad Saved

AURORA, Colo. (AP) — Trapped for nearly four hours in a narrow well shaft, 18 inches in diameter, two-year-old David Mark Counterman was brought to safety late Saturday as nearly 1,000 onlookers and rescuers cheered.

His face was scratched and smeared with tears, the youngster was raised 18 feet to the surface by Chief George Moorehead of the Aurora fire department.

"He screamed all the time he was in the hole," said Moorehead. "But the minute we laid hands on him, he gave us a feeble grin and stopped. He knew he was okay."

David tumbled into the shaft at 4.10 p.m. when his father, Charles, 24, turned away to rest from working a hand-operated auger with which he was digging the water well in the rear yard of his home.

The blond-haired, blue-eyed tot, who had been playing with his brother, Gary, 3, fell feet-first into the hole "as quick as a wink," his aunt, Mrs. Ellsworth Johnson, said later.

Truman Makes Raking Attack

Eisenhower Forces Charged With Political Fraud, Tricks

WASHINGTON (AP)—Harry S. Truman accused the Eisenhower administration Saturday night of political fraud and trickery in the field of foreign policy.

From Adlai Stevenson came a call to Democrats to "stand for peace—which is the most urgent business of the 20th century, the hydrogen age."

The former president and the 1952 contender spoke at a huge $100-a-plate banquet honoring speaker Sam Rayburn—the beloved "Mr. Sam" of legions of Democrats.

Truman's speech was a raking attack on the administration.

He accused it of bad management and blundering, as well as playing "political tricks with the grave and serious issues of both foreign and domestic policies."

For one thing, he lit into the administration for its announcement in 1953 that the 7th Fleet would no longer be used to "shield" Red China from Chiang Kai-shek's Nationalists.

MUST HAVE KNOWN

"The Republican administration must have known," Truman said, "that the picture of an unleashed Chiang Kai-shek invading China was a barefaced political fraud.

"But the idea behind all this was to attempt to discredit the sound policy of the Democratic administration which was carefully designed to limit the conflict in the Far East.

"And now the Republican administration is desperately trying not only to limit the conflict in Asia, but to get a permanent ceasefire there. I fervently hope they do.

"But the administration, by this unfortunate political manoeuvre in its state of the union message, in 1953, has enabled the Communists to picture us as instigating and preparing an attack on China and has embroiled us in controversies with almost all our allies in Asia and in Europe.

NO ADVANTAGE

"If we are face to face in Asia with the prospect of war, a war which the administration says may have to be fought with atomic weapons, nobody is going to get any political advantage out of it. If we are pushed into the abyss of a new war, the whole world may tumble into that abyss with us."

Stevenson, in a much briefer speech than Truman's, said the Democratic party must stand for three basic things if it is to be true to itself. He named these as social progress, civil freedom and peace.

Cancer Fight Pledged

VANCOUVER (CP)—The biggest fight ever against cancer in Canada was promised here Saturday by R. B. Buckerfield, national president of the Canadian Cancer Society.

He said, "the urgency of the cancer problem demands that the Canadian public expand and intensify the cancer control program in research, education and assistance to cancer sufferers."

Mr. Buckerfield said the 1955 cancer campaign objective was set at $1,805,000—almost $300,000 more than the previous year.

The objective in B.C. is $200,000 in a joint campaign with the B.C. cancer foundation. He said an additional 75,000 subscribers will be needed to reach the goal this year.

Burned Girl Still Critical

Gloria Stratford was still in critical condition in St. Joseph's Hospital early this morning. Hospital officials said she was permitted to talk with her mother for a short period last night. She is in an oxygen tent.

The 13-year-old girl suffered severe burns after her clothes were set ablaze by an electric fire in her home Friday.

Left MPs Cited

TORONTO (CP) — Finance Minister Harris said here Saturday there are Trotskyites among the CCF members of Parliament.

Mr. Harris, who made the remarks at the annual meeting of the Toronto and York Liberal Association, did not mention any names.

But he said the recent expulsion of 14 persons from the Ontario CCF on the grounds they had Communist leanings should not be looked upon as unusual.

He suggested some CCF members of Parliament might be expelled on similar grounds.

The finance ministers' remarks followed a report to the annual convention of the B.C. and Yukon section of the CCF in Vancouver where it was charged a Trotskyite group cost the party the 1952 provincial election.

B.C. Firms Ask Rates Reversal

SEATTLE (AP) — Thirteen British Columbia firms are asking United States district court here to order reversal of a U.S. Interstate Commerce Commission order upholding rail freight rates of peat moss.

One of the civil complaints was filed Saturday by Alouette Peat Products Ltd. A second suit was filed by Alouette and 12 other firms, naming 94 different railroads and complaining of "over-charges."

The suits say the ICC previously held the rates were excessive and ordered refunds. Later, however, the ICC reversed this finding, the complaining firms said.

The actions seek to have the ICC make all of its records available to the court and ask a court order directing the ICC to reverse its final order.

Britain Sets Clocks Ahead

LONDON (AP)—Britain went on summer time at 2 a.m. Sunday advancing her clocks by one hour.

In Vancouver

Simple Diagnosis For Polio Coming

VANCOUVER (CP)—Arrival of a virologist from England may allow the Connaught Laboratory in Vancouver to adopt certain techniques to simplify the actual diagnosis of poliomyelitis.

The virologist, whose identity was not immediately disclosed, is from the medical research council of London, Eng. He will arrive at the end of this month to reinforce the four-man staff of the Western Division of Connaught Medical Research Laboratories on the University of B.C. campus.

New tissue culture techniques which permit diagnosis of polio without the expense of using live monkeys have been developed in other laboratories, said Dr. C. E. Dolman, research member in charge of the Western Division.

He said the laboratory here has nothing to do with production of Salk polio vaccine. This is undertaken at Connaught Laboratories in Toronto.

Inside Today

	Page		Page
House Plan	11	Comics	32
Building Features	12	Crossword	32
Boy Scout News	13	Contract Bridge	32
The Car Corner	13	Editorials	4
Labor Column	14	Financial News	11
Letters to the Editor	5	G. E. Mortimore's Column	2
Entertainment	6, 7	Garden Notes	2
James K. Nesbitt	13	Island News	15
Doctor's Viewpoint	5	Pattern	21
Padre in Print	5	Radio Programs	22
Animal Question Box	14	Social	18, 19, 20, 21
Drama Festivals	14	Sport	8, 9, 10, 11
News Review	23	Television	25
* * *		Theatres	6, 7
Astrology	32	Tom Taylor's Column	4
Classified	22		

Smelly Festival Due — *Expect 50,000*

Moonshine Capital Going on 'Ramp'-age

COSBY, Tenn (AP) — This moonshine capital of Tennessee wants to grow up to be a tourist centre. So it figured out a pretty smelly way to do it.

Come—the week end of April 23, the festival of the ramps will get underway.

To explain to the uninitiated: A ramp is first cousin to the lily of the valley. It smells roughly like a cross between an onion and a garlic plant, liberally seasoned with vinegar.

Some folks in these parts regard it as a great delicacy; the rest eat it in self defense.

You might think the ramp would drive away more tourists than it would attract, but the first ramp feast last year drew a crowd of 200. With Harry S. Truman as an added attraction, 50,000 are expected this year.

This is quite a throng for a community that is nothing more than a country store and a post office, run by one of the few democrats around, Mrs. Glennie Kate Harrison.

Cosby is known as a bastion of old guard republicanism, and Truman polled only 20 out of 400 votes cast for president in 1948. But there are no grudges on either side, and the former president will be the festival's main speaker and receive a 21-gun salute.

The festival is largely the achievement of David R. Large, who retired to his native Cosby two years ago after 25 years in the federal prison service.

"Wherever I went in the prison service," Large says, "I had somebody from Cosby, for moonshining. They didn't moonshine because they wanted to, but because their farms weren't large enough to support a family.

"If they were in jail, their families often were better off financially—on relief."

This didn't look to Large like a very good basis for a prosperous future.

When Large was elected president of Cosby's Ruritan Club, he began casting around for ideas. He thought of ramps—which grow wild above the 3,000-foot level and are gathered in by the mountaineers about the middle of April each year. The idea of the ramp festival followed.

The festival is free but proceeds from a feed of barbecued chicken and ramps cooked with fatback will be kept by the Ruritan Club for civic development.

Visitors are expected to hunt up their own moonshine.

ALL ABOARD

With G. E. Mortimore

AS the saying goes — "God defend us from our friends."

Two letters came in about a recent item in this space. One letter was violently opposed to the column. That was all right. The other letter was friendly.

It's the friendly letter that worries me.

The column commented on a magazine advertisement by Canadair Corp which contained a picture of a nearly-empty church. The advertisement urged people to recapture their religious faith for the following reason . . .

"To Communism, Christian countries present a lush target. Pious complacency, religious indifference, empty pews and empty churches mark an easy prey to a fanatic, soulless Communism."

I pointed out that people don't go to church to fight Communism.

If Christian beliefs are valid, we should go to church for spiritual reasons, not for political reasons. Should our faith then inspire us to a crusade against Communism, that would be quite in order.

* * *

George Curran attacks me. He says I am an ignorant nogoodnik, and I should read something about Communism.

Well, George, I never pretended to be a savant. I have waded through many dull books about Communism and related subjects, and forgotten most of their contents.

However, the torrent of printed words left some sediment. I have a trace of an idea what Communism is, and I am none too keen on it. But my knowledge of Communism is not the issue.

My argument was simply that the people who wrote the advertisement had their motives backwards. They were entitled to say "Go to church." Or else they were entitled to say "Fight Communism." But they were misguided in saying: "Go to church, because the Communists will get you if you don't."

No churchman would support such a notion. That's why George's letter doesn't worry me. It's merely amusing. He misses the point by a couple of light-years.

* * *

What does worry me is this friendly letter from W. S. E. Morrison of Parksville. The letter is actually addressed to Maclean's magazine, but Mr. Morrison sends me a copy. He says . . .

"A full-page advertisement in your magazine . . . shocked me, and next day G. E. Mortimore . . . remarked on its bad taste. He fails, however, to point out the gross injustice of this foul advertisement.

"In Moscow, Leningrad and Stalingrad, unlike cities in England, all the churches destroyed by the Nazis have been rebuilt and many new ones erected. These churches are full every day and not just one day of the week, and a great practical religious revival is taking place. It is a different revival from the medicine man, snake oil type of Billy Graham attempting to bring in the confused masses by playing on their emotions.

"When one considers that the company featuring the advertisement has been published as being under the control of American capital, then I feel like insisting as my great-grandfather did in 1812-14, that they go home.

"You might be inclined to join them down there, where many have arrived since World War II fleeing the fictitious Iron Curtain to liberty, the American Way of Life and bunkum."

Mr. Morrison is kind enough to endorse my views, but he uses them as a springboard for some further opinions of his own, which I cannot accept.

I don't agree that the advertisement is "foul," or that it does anyone a "gross injustice." There are indeed many churches in Russia. After long persecution, Christians in Russia are allowed to worship openly. However, one suspects that such tolerance is a propaganda trick.

If a great religious revival is taking place in Russia, Christians in other countries will rejoice. We are not discussing the techniques of evangelism, so we can leave Billy Graham out of this.

I don't know whether Canadair is American-controlled or not. It would be comforting to our national pride to see all Canadian corporations controlled by Canadians. If there is a way to bring this about, without insulting a neighbor, cheating investors or stifling industrial growth, many Canadians will give it their support. There is some alarm about American penetration.

I am sure the Iron Curtain is real enough. As for the U.S.A., that big fat windy nation is our ally and neighbor, like it or not. When we conquer the Arctic, we may grow larger than the U.S.A. Until that dream comes true, we must grumble along somewhat in Uncle Sam's shadow.

Garden Notes

Transvaal Daisy Yours for Asking

BY M. V. CHESNUT, FRHS

A couple of weeks ago, about the time when we were struggling to fill your requests for Early Bush Beefsteak tomato seeds, I asked you to keep an eye on this column as I was expecting another windfall in the form of some unique and exciting new seeds.

Despite certain difficulties and delays abroad, and a spot of trouble with the customs authorities, this gift has now arrived, and it exceeds my fondest expectations. It consists of an enormous bag of seeds, and once again I'd like to share my good fortune with my gardening friends.

STAR OF VELDT

This time it is flower seeds—a rather rare flower in these parts, but one which captured my heart when I first saw it several years ago. It is the Transvaal Daisy, sometimes called Star of the Veldt, and as the name implies, it comes from South Africa.

Imagine a plant growing a foot to 16 inches tall, with feathery, ferny foliage, bearing daisy-like flowers 2½ inches across, in the most entrancing shades of cream, buff, yellow, orange, salmon, pink and glistening white, the petals overcast with a sheen as rich as the bloom on a prize grape. The disc in the centre seems to change color with the light—at one time, it will appear to be a golden brown; a few minutes later you would swear it was a navy blue. The stems are long, and the flowers ideal for cutting, while the plants will tolerate heat, drought, neglect—almost anything except lack of sun.

Not the least of the virtues of the Transvaal Daisy is its ease of culture. The seeds need no coddling of any kind—just bung them in the ground and jump back.

By the look of the bagful I have scrounged, I believe I can manage at least a couple of dozen seeds for each of my gardening friends who would like to try out this delightful little South African.

If you would like to have a few Transvaal Daisies in your garden this year, simply clip the coupon from Tuesday's paper and send it to me, care of The Daily Colonist, together with a stamped and self-addressed envelope.

Buddhist Nun

Sister Dhammadinna, the only Buddhist nun in the United States, is shown in Los Angeles where she is seeking to establish a Southern California centre "for meditation and study." Granddaughter of an oil magnate, she renounced her wealth 25 years ago and later established the Buddhist religion in Australia. She admits that "no other place in the world has so strongly resisted Buddhism as in America."

Suspect Nabbed

VANCOUVER (CP) — Police were holding one man Saturday and seeking a second suspect in connection with last month's burglarly of a camera and photographic firm here.

Search for the second man, a former convict, resulted from the arrest of the first suspect picked up early Saturday.

Loot taken from the firm consisted of valuable cameras and photographic equipment.

Weather Forecast

April 17, 1955

Sunny with a few brief cloudy periods in the afternoon. A few afternoon showers over the mountains. A little warmer. Winds light. Sunshine Saturday, eight hours, 42 minutes. Precipitation, .04 inch. Monday outlook, mostly sunny.

RECORDED TEMPERATURES

High ..... 51 Low 38

FORECAST TEMPERATURES

High ..... 55 Low 35

Sunset ... 5.21 Sunrise ... 7.07

East Coast of Vancouver Island—Sunny with a few cloudy periods. A few afternoon showers, mainly along the mountains. A little warmer. Light winds. High at Nanaimo, 55. Monday outlook, a few clouds.

West Coast of Vancouver Island—Variable cloudiness. Afternoon showers, mainly along the mountains. A little warmer. Winds light. High at Estevan, 50. Monday outlook, little change.

TIDES AT VICTORIA
(Pacific Standard Time)

	Time H.M.	Ht. Ft.	Time H.M.	Ht. Ft.	Time H.M.	Ht. Ft.	Time H.M.	Ht. Ft.
17	0.19	8.0	6.50	7.1	8.55	7.2	16.53	4.2
18	0.14	8.1	6.39	6.3	11.03	7.1	17.42	4.6
19	0.23	8.3	6.58	5.3	12.12	7.2	18.27	5.1
20	0.42	8.6	7.30	4.2	13.28	7.3	19.10	5.7
21	1.07	9.0	8.09	3.1	14.34	7.5	19.50	6.3
22	1.32	9.3	8.50	2.1	15.45	7.7	20.33	6.8
23	2.02	9.6	9.34	1.4	18.28	7.9	21.16	7.4
24	2.28	9.7	10.20	1.0	19.37	8.2	22.01	8.0
25	2.50	9.7	11.08	1.0	20.40	8.5	22.53	8.4
26	3.09	9.4	12.01	1.2	21.37	8.6	23.34	8.3
27	3.30	9.0	12.55	1.6	22.26	8.6		
28	1.16	8.1	3.56	8.5	13.52	7.3	23.05	8.6

TIDES AT POINT ATKINSON
(Pacific Standard Time)

	Time H.M.	Ht. Ft.	Time H.M.	Ht. Ft.	Time H.M.	Ht. Ft.	Time H.M.	Ht. Ft.
17	1.41	13.5	8.21	8.8	12.51	10.7	19.18	8.6
18	2.16	13.7	8.54	7.7	14.10	11.3	20.16	8.4
19	2.47	13.9	9.26	6.3	15.18	12.1	21.06	7.9
20	3.15	14.1	9.59	4.9	16.18	12.9	21.58	7.1
21	3.45	14.3	10.35	3.5	17.16	13.6	22.45	6.4
22	4.17	14.3	11.14	2.3	18.12	14.3	23.34	6.1
23	4.51	14.4	11.56	1.4	19.08	15.1		
24	0.25	6.7	5.28	14.2	12.39	0.9	20.02	15.4
25	1.18	10.2	6.10	13.9	13.24	0.9	20.58	15.4
26	2.14	10.5	6.56	13.4	14.13	1.3	21.55	15.3
27	3.20	10.7	7.46	12.7	15.05	2.1	22.52	15.0
28	4.41	10.4	8.52	11.8	16.02	3.2	23.49	14.7

SAANICH INLET

To determine tides in Saanich Inlet area. For higher high water deduct 14 minutes; for lower low water deduct 25 minutes; for half-tides (these other than highest and lowest) deduct 32 minutes.

COWICHAN BAY

To determine tides Cowichan Bay area. For higher high water deduct 16 minutes; for lower low water deduct 15 minutes; for half-tides deduct 33 minutes.

TEMPERATURES
(To 4.30 p.m.)

	High	Low	Precip
St. Johns	25	27	--
Halifax	31	40	--
Montreal	28	51	.01
Ottawa	42	46	.14
Toronto	45	49	--
Winnipeg	34	59	--
The Pas	28	38	.06
Regina	29	53	--
Saskatoon	28	53	Tr
Prince Albert	25	52	--
Calgary	22	46	--
Edmonton	26	53	Tr
Kamloops	38	48	Tr
Penticton	39	49	Tr
Vancouver	39	51	.09
Prince Rupert	33	57	--
Prince George	32	46	--
Whitehorse	22	41	--
Seattle	37	49	.39
Portland	42	51	.10
San Francisco	41	58	--
Los Angeles	49	71	--
Chicago	47	80	--
New York	49	66	--

BOOM IN TV

Canadian manufacturers sold a record total of 623,856 television sets in 1954, against 366,000 in 1953.

Provincial Debt To Decrease Another $15,000,000—Bennett

KELOWNA, B.C. (CP)—The provincial debt will be reduced by another $15,000,000 by the end of June, Premier Bennett said here Friday night.

And he predicted in an address to the Kelowna Board of Trade that "in the not too distant future" the province will be entirely debt free.

The government announced during the last session of the legislature that it had reduced the net B.C. debt by $52,000,000.

British Columbia is on the eve of its greatest development, he said. Ten-year development programs had been mapped out for highways, natural resources and schools in every part of the province.

"If the development of B.C. within the next 10 years is not greater than it has been for the last 40 years, then I will not seek re-election," he declared.

Mr. Bennett stated the PGE will make a profit of $265,000 this year for the first time since 1912. Before the end of the year, all the contracts will be awarded for completion of the line.

Referring to the Kaiser dam, he said "we will not allow any company to take away the heritage from our country."

The Maracana Stadium in Brazil used mainly for soccer games, holds more than 150,000 spectators.

LITTLE & TAYLOR

RINGS SPEAK FOR THEMSELVES

Only one of the many latest pairs for this season. All are new in design—with that old-time traditional quality.

CONVENIENT CREDIT TERMS

LITTLE & TAYLOR

1209 Douglas St. (Scollard Bldg.) Phone 4-5812

LEW MACDONALD

(WELL-KNOWN FROGMAN!)

SAYS . . .

"I'LL SWIM THE STRAIT"

IF YOU CAN BEAT THESE VALUES!

BEAT THIS . . .
3-ROOM GROUP
FOR ONLY $25 DOWN!

BEAT THESE . . .
CHROME SUITES
FOR ONLY $5 DOWN!

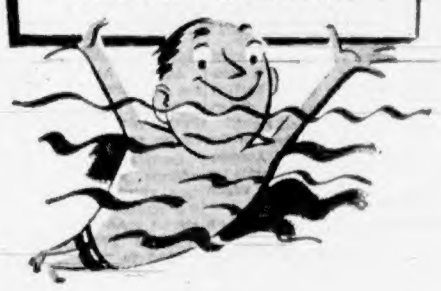

BEAT THIS . . .
TV-FRIDGE BUY
FOR ONLY $5 A WEEK!

MONDAY – TUESDAY SPECIALS!

FOR YOUR LIVING ROOM

- Trim-Line Sofa
- Two Decorative Lamps
- Matching Chest
- Coffee Table
- Two End Tables

The perfect setting for your first home together. All the pieces were selected to create an air of quiet beauty—yet note the practical value of simple lines, sturdy materials. FROM 189.50

FOR YOUR KITCHEN

- Chrome or Wrought Iron Dinette Table
- Four Matching Chairs

Here it is gals—the kitchen of your dreams! Sleek, modern dinette set combines style-right features for your new kitchen. FOR 79.50

FOR YOUR BEDROOM

- Modern Bookcase Bed
- Double Dresser
- Inner Spring Mattress
- Plus a Chenille Bedspread
- Matching Chest
- Ribbon Spring
- Two Pillows

A bedroom you'll be proud to own for a long time to come. Built of sturdy hardwood—the furniture has a hard lacquer finish. And note the extras—mattress, spring, two pillows and bedspread. FROM 229.50

3 ROOMS COMPLETE FOR ONLY 498.50

Super-Health Rest Mattress
Beautiful, comfortable, spring-filled mattress, specially constructed for years of hard use.
ONLY ..... 39.50 AND YOUR OLD MATTRESS

"ROYAL CREST" CHROME SUITES
Table top is acid, heat and stain-resistant. Chairs are well padded and all chrome is triple dipped. Choose from a large selection of colors.
5-PIECE GROUPS VALUES TO $119.50
79.50 And Your Old Kitchen Table and Chairs

$100.00 FOR YOUR OLD WASHER
On a Brand New De Luxe Westinghouse Laundromat. Regular $374.50. LESS TRADE, PAY ONLY 274.50

Get This Giant 21" Fairbanks-Morse
For Only 169.50
WITH YOUR PURCHASE OF THIS DE LUXE REFRIGERATOR

IT'S THE REFRIGERATOR WITH ALL THE DE LUXE FEATURES:

- 53-LB. FREEZER
- BUTTER KEEPER
- DOOR SHELVES
- 2 SWING-A-WAY VEGETABLE BINS
- MEAT KEEPER
- 5-YEAR WARRANTY

Exactly as shown

FAIRBANKS-MORSE 9½ CU. FT. GIBSON REFRIGERATOR
ONLY 389.50

SAVE $100.00 ON YOUR TV SET

- BIG 21" ALUMINIZED PICTURE TUBE
- CASCODE TUNER
- MANUFACTURER'S FULL YEAR GUARANTEE
- BEAUTIFULLY DESIGNED COMPACT CABINET

FAIRBANKS-MORSE Floor Polishers
Regular $64.50. BEAT THIS LOW PRICE 39.95

MACDONALD'S

752-754-756 FORT ST.
PHONE 3-1171

PAY LESS AT MACDONALD'S

The Daily Colonist.

Vancouver Island's Leading Newspaper Since 1858

NO. 107—NINETY-SEVENTH YEAR — VICTORIA, BRITISH COLUMBIA, SUNDAY, APRIL 17, 1955 — 7 CENTS DAILY 10 CENTS SUNDAY — 58 PAGES

RACING SEE PAGE 11

Maharajah Reigns for Night

Winner of the maharajah contest staged in conjunction with the "Follies of 1955" last night was Sammy Pasacreta who outdistanced all other candidates in the voting. In the picture, from left, are Sandra Parkinson, Mr. Pasacreta, Gary Williams, third-place winner; Barbara James, and Frank Porter, who took second place. All proceeds from the voting went to the Queen Alexandra Solarium.

Expected Home for Electioneering

Labor Party Leader Attlee Due To Arrive in City Tomorrow

Address at Arena May Be Last One

British Labor Party leader Clement Attlee arrives in Victoria tomorrow morning for what might be the last speech of his Canadian tour before he returns to lead his party's campaign for the British general elections set for May 26.

Last night the former prime minister got the labor campaign off to a flying start 6,000 miles from home with what Canadian Press described as a major policy speech on foreign affairs.

In a public address to an enthusiastic audience of 3,000 at Exhibition Gardens in Vancouver, the former British prime minister warned of war and said that the world must learn to live with the communists.

He indicated that in the event of another world war there "will be no victory for anyone but only defeat and ruination."

He called for United Nations recognition of Communist China.

CORRUPT REGIME

The Nationalist government of Chiang Kai-shek was "corrupt," he said, and Formosa should be put under a "trusteeship" and after a period the people of the island should decide what they want to do with themselves. He warned that force will not bring about a change in government in China.

He said the Chinese Communist government was not "democratic" but had done a great deal of good work. An attack on China would drive it into the "arms of Russia," he said.

Mr. Attlee speculated that if Communist China had had a seat in the United Nations it might not have entered the Korean war.

The smiling leader of Britain's socialists, in Canada under the sponsorship of the CCF Party, was to announce this morning how much he will have to curtail his trip because of the forthcoming British elections.

AT ARENA MONDAY

He will definitely speak in the Arena here Monday at 8 p.m., sponsoring CCF officers said last night. After that his itinerary depends on what accommodations can be arranged.

He and Lorne Ingle, national CCF secretary, and his only companion during the tour, will reach Victoria on the CPR overnight steamer.

They will meet the mayor and reeves of this area in the City Hall at 10 a.m., and will spend the day on sight-seeing tours before having supper with the Victoria CCF committee.

Tickets for his Arena speech will be sold Monday at the Arena and Eaton's box office.

He said he realized that Russia is not democratic, but "we must live with people who don't hold our own view."

"Some people tend to forget the great service the United States of America did to help people . . . on their feet after the Second World War."

The Labor Party will continue its policy of finding a common ground with Russia, Mr. Attlee said.

Mr. Attlee said China had been "systematically misgoverned." The minority Communists had "jumped on the band wagon" and the "old gang" of Chiang Kai-shek—a rejected government—could not be put back in power.

"You can't put Humpty Dumpty back on the wall again," he said.

LITTLE DEMOCRACY

Mr. Attlee, who visited China with a Labor party delegation recently, said he saw little democracy there. However, he said there was little doubt that the Communists "are the first incorrupt government China has ever had."

In calling for recognition of Red China, he said recognition of a country does not necessarily mean you approve of it.

CLEMENT ATTLEE

CCF Rightists Score Victory In Red Probe

BY STEPHEN SCOTT

VANCOUVER (CP)—A victory was scored by the right wing majority of the CCF executive in British Columbia Saturday when the annual convention of the provincial party passed two recommendations concerning leftist Rodney Young, it was reported.

The convention, in session here for three days, met behind closed doors to consider a report of the executive which blames "Trotskyist" forces for the loss of membership in the movement and the loss of the 1952 provincial general election.

No announcement was made following the closed session—one was expected this morning—but it was reported that two proposals of the executive which supported its actions against leftist elements in the provincial party were passed with a comfortable majority.

Both proposals concerned Rodney Young, a leading light in the now-defunct socialist fellowship within the CCF, who was suspended from the party after he said he was proud to be called a Communist.

He said he resigned before the executive suspended him.

The convention went behind closed doors Saturday afternoon after hearing greetings in the morning from British Labor Leader Clement Attlee, who went through a battle with leftist elements in his party recently.

"Don't get disturbed about splits," he said.

"The two factions always come together against a common enemy. In every healthy party there is always a difference between left and right."

Twenty-three members of the North Vancouver CCF Association were suspended recently for sponsoring a meeting at which Mr. Young spoke.

Observers said the debate on the executive report was comparatively amicable, although both sides were firm on their stand. However, at one stage Tom Alsbury, former president and member of the executive of Trades Union Council (TLC), walked out after a dispute with chairman Robert Strachan, member of the legislature for Cowichan-Newcastle. It was not immediately known what the reason for the walkout was.

Trounce Gunners Three Straight

Alberni Fans Whoop It Up To Celebrate As' Triumph

(Special to the Colonist)

ALBERNI—At exactly 9.41 PST last night—April 16, 1955—Alberni Athletics became men's Canadian basketball champions and the ancient Alberni Athletic Hall became a joyous scene of chaos as Alberni Valley basketball fans started to celebrate the moment they had awaited for eight years.

That was when the final whistle went in the third and final game of the dominion final, and it found the Athletics out in front of the outclassed Eastern Canada champions, Sault Ste. Marie Gunners, by 91-64, and in possession of the Montreal Sportsmen's Trophy.

Athletics had previously won the first game, 84-66, Thursday night and made it two in a row Friday night, 96-58, in the best-of-five series.

Despite pleas of the public address announcer, hilarious fans swarmed onto the floor the second the game ended to almost mob their team. The Athletics lifted coach Elmer Speidel to their shoulders and paraded him around the hall for the benefit of newspaper and television cameramen as the lusty strains of "For they are jolly good fellows" flowed from every throat.

Amid the confusion, officials finally managed to present the championship trophy to Speidel and individual crests to each member of the Athletics. And silence was obtained long enough for Speidel and Clint Robertson, coach of the defeated team, to make a few remarks.

Speidel paid tribute to his club and his opponents and most of all, to the fans who have supported the As throughout the years as they built up to the moment that was theirs last night.

"This cup belongs to Alberni Valley, not to the team," Speidel said simply.

Robertson spoke on behalf of the Gunners, who took their defeat gracefully and watched the presentation ceremonies before quietly leaving for their dressing room.

"There can be no doubt that the better team won," Robertson said. "The As are a very good team. I'm only sorry we didn't play as well as we have done before."

Meanwhile, everyone was getting ready for the celebration which was certain to last in most places at least until daylight. Cars were lining up outside Athletic Hall, each with a full quota of fans, for the victory parade which would eventually break up in Port Alberni.

PUBLIC FESTIVITIES

Players of both clubs, radio and newspapermen who covered the series, and basketball officials in attendance, went first to a reception given by radio station CJAV at the Greenwood Hotel. After that, there was the dance at Athletic Hall. There was no admission charge and it was open to all who cared to celebrate. And if the crowd was too large, there were dozens of private parties at which almost anyone, stranger or not, would be welcome if he, or she, was willing to toast the victory of the As.

It was a long wait but it was worth it, and everyone had been getting ready for the big moment ever since a foul shot in the dying seconds of the seventh game of the B.C. final eliminated Vancouver Clover Leafs on the night of March 26. At least, if anyone was unprepared last night it wasn't really discernible.

(Further stories on Page 8.)

Trapped Lad Saved

AURORA, Colo. (AP) — Trapped for nearly four hours in a narrow well shaft, 18 inches in diameter, two-year-old David Mark Counterman was brought to safety late Saturday as nearly 1,000 onlookers and rescuers cheered.

His face was scratched and smeared with tears, the youngster was raised 18 feet to the surface by Chief George Moorehead of the Aurora fire department.

"He screamed all the time he was in the hole," said Moorehead. "But the minute we laid hands on him, he gave us a feeble grin and stopped. He knew he was okay."

David tumbled into the shaft at 4.10 p.m. when his father, Charles, 24, turned away to rest from working a hand-operated auger with which he was digging the water well in the rear yard of his home.

The blond-haired, blue-eyed tot, who had been playing with his brother, Gary, 3, fell feet-first into the hole "as quick as a wink," his aunt, Mrs. Ellsworth Johnson, said later.

Truman Makes Raking Attack

Eisenhower Forces Charged With Political Fraud, Tricks

WASHINGTON (AP)—Harry S. Truman accused the Eisenhower administration Saturday night of political fraud and trickery in the field of foreign policy.

From Adlai Stevenson came a call to Democrats to "stand for peace—which is the most urgent business of the 20th century, the hydrogen age."

The former president and the 1952 contender spoke at a huge $100-a-plate banquet honoring speaker Sam Rayburn—the beloved "Mr. Sam" of legions of Democrats.

Truman's speech was a raking attack on the administration.

He accused it of bad management and blundering, as well as playing "political tricks with the grave and serious issues of both foreign and domestic policies."

For one thing, he lit into the administration for its announcement in 1953 that the 7th Fleet would no longer be used to "shield" Red China from Chiang Kai-shek's Nationalists.

MUST HAVE KNOWN

"The Republican administration must have known," Truman said, "that the picture of an unleashed Chiang Kai-shek invading China was a barefaced political fraud.

"But the idea behind all this was to attempt to discredit the sound policy of the Democratic administration which was carefully designed to limit the conflict in the Far East.

"And now the Republican administration is desperately trying not only to limit the conflict in Asia, but to get a permanent ceasefire there. I fervently hope they do.

"But the administration, by this unfortunate political manoeuvre in its state of the union message, in 1953, has enabled the Communists to picture us as instigating and preparing an attack on China and has embroiled us in controversies with almost all our allies in Asia and in Europe.

NO ADVANTAGE

"If we are face to face in Asia with the prospect of war, a war which the administration says, may have to be fought with atomic weapons, nobody is going to get any political advantage out of it. If we are pushed into the abyss of a new war, the whole world may tumble into that abyss with us."

Stevenson, in a much briefer speech than Truman's, said the Democratic party must stand for three basic things if it is to be true to itself. He named these as social progress, civil freedom and peace.

Cancer Fight Pledged

VANCOUVER (CP)—The biggest fight ever against cancer in Canada was promised here Saturday by R. B. Buckerfield, national president of the Canadian Cancer Society.

He said, "the urgency of the cancer problem demands that the Canadian public expand and intensify the cancer control program in research, education and assistance to cancer sufferers."

Mr. Buckerfield said the 1955 cancer campaign objective was set at $1,805,000—almost $300,000 more than the previous year.

The objective in B.C. is $200,000 in a joint campaign with the B.C. cancer foundation. He said an additional 75,000 subscribers will be needed to reach the goal this year.

Burned Girl Still Critical

Gloria Stratford was still in critical condition in St. Joseph's Hospital early this morning. Hospital officials said she was permitted to talk with her mother for a short period last night. She is in an oxygen tent.

The 13-year-old girl suffered severe burns after her clothes were set ablaze by an electric fire in her home Friday.

Left MPs Cited

TORONTO (CP) — Finance Minister Harris said here Saturday there are Trotskyites among the CCF members of Parliament.

Mr. Harris, who made the remarks at the annual meeting of the Toronto and York Liberal Association, did not mention any names.

But he said the recent expulsion of 14 persons from the Ontario CCF on the grounds they had Communist leanings should not be looked upon as unusual.

He suggested some CCF members of Parliament might be expelled on similar grounds.

The finance ministers' remarks followed a report to the annual convention of the B.C. and Yukon section of the CCF in Vancouver where it was charged a Trotskyite group cost the party the 1952 provincial election.

In Vancouver

Simple Diagnosis For Polio Coming

VANCOUVER (CP)—Arrival of a virologist from England may allow the Connaught Laboratory in Vancouver to adopt certain techniques to simplify the actual diagnosis of poliomyelitis.

The virologist, whose identity was not immediately disclosed, is from the medical research council of London, Eng. He will arrive at the end of this month to reinforce the four-man staff of the Western Division of Connaught Medical Research Laboratories on the University of B.C. campus.

New tissue culture techniques which permit diagnosis of polio without the expense of using live monkeys have been developed in other laboratories, said Dr. C. E. Dolman, research member in charge of the Western Division.

He said the laboratory here has nothing to do with production of Salk polio vaccine. This is undertaken at Connaught Laboratories in Toronto.

B.C. Unions Ask Rates Reversal

SEATTLE (AP) — Thirteen British Columbia firms are asking United States district court here to order reversal of a U.S. Interstate Commerce Commission order upholding rail freight rates of peat moss.

One of the civil complaints was filed Saturday by Alouette Peat Products Ltd. A second suit was filed by Alouette and 12 other firms, naming 94 different railroads and complaining of "over-charges."

The suits say the ICC previously held the rates were excessive and ordered refunds. Later, however, the ICC reversed this finding, the complaining firms said.

The actions seek to have the ICC make all of its records available to the court and ask a court order directing the ICC to reverse its final order.

Britain Sets Clocks Ahead

LONDON (AP)—Britain went on summer time at 2 a.m. Sunday advancing her clocks by one hour.

Inside Today

	Page		Page
House Plan	11	Comics	32
Building Features	12	Crossword	32
Boy Scout News	13	Contract Bridge	32
The Car Corner	13	Editorials	4
Labor Column	14	Financial News	11
Letters to the Editor	5	G. E. Mortimore's Column	2
Entertainment	6, 7	Garden Notes	2
James K. Nesbitt	13	Island News	15
Doctor's Viewpoint	5	Pattern	21
Padre in Print	5	Radio Programs	22
Animal Question Box	14	Social	18, 19, 20, 21
Drama Festivals	14	Sport	8, 9, 10, 11
News Review	33	Television	25
* * *		Theatres	6, 7
Astrology	32	Tom Taylor's Column	4
Classified	22		

Smelly Festival Due — *Expect 50,000*

Moonshine Capital Going on 'Ramp'-age

COSBY, Tenn (AP)—This moonshine capital of Tennessee wants to grow up to be a tourist centre. So it figured out a pretty smelly way to do it.

Come the week end of April 23, the festival of the ramps will get underway.

To explain to the uninitiated: A ramp is first cousin to the lily of the valley. It smells roughly like a cross between an onion and a garlic plant, liberally seasoned with vinegar.

Some folks in these parts regard it as a great delicacy; the rest eat it in self defense.

You might think the ramp would drive away more tourists than it would attract, but the first ramp feast last year drew a crowd of 200. With Harry S. Truman as an added attraction, 50,000 are expected this year.

This is quite a throng for a community that is nothing more than a country store and a post office, run by one of the few democrats around, Mrs. Glennie Kate Harrison.

Cosby is known as a bastion of old guard republicanism, and Truman polled only 20 out of 400 votes cast for president in 1048. But there are no grudes on either side, and the former president will be the festival's main speaker and receive a 21-gun salute.

The festival is largely the achievement of David R. Large, who retired to his native Cosby two years ago after 25 years in the federal prison service.

"Wherever I went in the prison service," Large says, "I had somebody from Cosby, for moonshining. They didn't moonshine because they wanted to, but because their farms weren't large enough to support a family.

"If they were in jail, their families often were better off financially—on relief."

This didn't look to Large like a very good basis for a prosperous future.

When Large was elected president of Cosby's Ruritan Club, he began casting around for ideas. He thought of ramps—which grow wild above the 3,000-foot level and are gathered in by the mountaineers about the middle of April each year. The idea of the ramp festival followed.

The festival is free but proceeds from a feed of barbecued chicken and ramps cooked with fatback will be kept by the Ruritan Club for civic development.

Visitors are expected to hunt up their own moonshine.